

**Structured Asset Investment Loan Trust  
Mortgage Pass-Through Certificates  
Series 2005-9**

Contact: Customer Service - CTSLink  
Wells Fargo Bank, N.A.  
Securities Administration Services  
7485 New Horizon Way  
Frederick, MD 21703  
www.ctslink.com  
Telephone: (301) 815-6600  
Fax: (301) 815-6660

22-Aug-2007 7:51:14PM

**Certificateholder Distribution Summary**

Class	CUSIP	Record Date	Certificate Pass-Through Rate	Beginning Certificate Balance	Interest Distribution	Principal Distribution	Current Realized Loss	Ending Certificate Balance	Total Distribution	Cumulative Realized Losses
A1	86358EYA8	08/24/2007	5.61500 %	257,468,521.23	1,325,211.93	16,617,893.22	0.00	240,850,628.01	17,943,105.15	0.00
A2	86358EYB6	08/24/2007	5.52000 %	85,716,096.41	433,723.45	3,981,459.68	0.00	81,734,636.73	4,415,183.13	0.00
A3	86358EYC4	08/24/2007	5.68000 %	187,493,000.00	976,213.55	0.00	0.00	187,493,000.00	976,213.55	0.00
A4	86358EYD2	08/24/2007	5.43000 %	109,346,504.45	544,272.23	26,855,601.11	0.00	82,490,903.34	27,399,873.34	0.00
A5	86358EYE0	08/24/2007	5.55000 %	172,319,000.00	876,672.91	0.00	0.00	172,319,000.00	876,672.91	0.00
A6	86358EYS9	08/24/2007	5.59000 %	150,000,000.00	768,625.00	0.00	0.00	150,000,000.00	768,625.00	0.00
M1	86358EYF7	08/24/2007	5.74000 %	83,830,000.00	441,085.52	0.00	0.00	83,830,000.00	441,085.52	0.00
M2	86358EYG5	08/24/2007	5.77000 %	63,472,000.00	335,713.99	0.00	0.00	63,472,000.00	335,713.99	0.00
M3	86358EYH3	08/24/2007	5.81000 %	52,693,000.00	280,634.14	0.00	0.00	52,693,000.00	280,634.14	0.00
M4	86358EYJ9	08/24/2007	5.91000 %	29,938,000.00	162,095.69	0.00	0.00	29,938,000.00	162,095.69	0.00
M5	86358EYK6	08/24/2007	5.96000 %	28,742,000.00	155,620.10	0.00	0.00	28,742,000.00	155,620.10	0.00
M6	86358EYL4	08/24/2007	6.01000 %	27,544,000.00	149,133.67	0.00	0.00	27,544,000.00	149,133.67	0.00
M7	86358EYM2	08/24/2007	6.57000 %	17,964,000.00	97,263.91	0.00	0.00	17,964,000.00	97,263.91	0.00
M8	86358EYN0	08/24/2007	6.77000 %	23,952,000.00	129,685.22	0.00	0.00	23,952,000.00	129,685.22	0.00
M9	86358EYP5	08/24/2007	7.17000 %	23,952,000.00	129,685.22	0.00	0.00	23,952,000.00	129,685.22	0.00
B1	86358EYQ3	08/24/2007	7.82000 %	16,766,000.00	90,777.49	0.00	0.00	16,766,000.00	90,777.49	0.00
B2	86358EYR1	08/24/2007	7.82000 %	16,766,000.00	90,777.49	0.00	0.00	16,766,000.00	90,777.49	0.00
X	SAI05009X	07/31/2007	0.00000 %	7,089,513.53	0.00	0.00	0.00	6,034,326.20	0.00	0.00
P	SAI05009P	07/31/2007	0.00000 %	100.00	161,041.28	0.00	0.00	100.00	161,041.28	0.00
R	SAI0509R1	07/31/2007	0.00000 %	0.00	0.00	0.00	0.00	0.00	0.00	0.00
LT-R	SAI0509R3	07/31/2007	0.00000 %	0.00	0.00	0.00	0.00	0.00	0.00	0.00
Totals				1,355,051,735.62	7,148,232.79	47,454,954.01	0.00	1,306,541,594.28	54,603,186.80	0.00

This report has been compiled from information provided to Wells Fargo Bank, N.A. by various third parties, which may include the Servicer, Master Servicer, Special Servicer and others. Wells Fargo Bank, N.A. has not independently confirmed the accuracy of information received from these third parties and assumes no duty to do so. Wells Fargo Bank, N.A. expressly disclaims any responsibility for the accuracy or completeness of information furnished by third parties.

All Record Dates are based upon the governing documents and logic set forth as of closing.

**Structured Asset Investment Loan Trust**  
**Mortgage Pass-Through Certificates**  
**Series 2005-9**

Contact: Customer Service - CTSLink  
Wells Fargo Bank, N.A.  
Securities Administration Services  
7485 New Horizon Way  
Frederick, MD 21703  
www.ctslink.com  
Telephone: (301) 815-6600  
Fax: (301) 815-6660

22-Aug-2007 7:51:14PM

**Principal Distribution Statement**

Class	Original Face Amount	Beginning Certificate Balance	Scheduled Principal Distribution	Unscheduled Principal Distribution	Accretion	Realized Loss	Total Principal Reduction	Ending Certificate Balance	Ending Certificate Percentage	Total Principal Distribution
A1	560,559,000.00	257,468,521.23	0.00	16,617,893.22	0.00	0.00	16,617,893.22	240,850,628.01	0.42966151	16,617,893.22
A2	214,945,000.00	85,716,096.41	0.00	3,981,459.68	0.00	0.00	3,981,459.68	81,734,636.73	0.38025838	3,981,459.68
A3	187,493,000.00	187,493,000.00	0.00	0.00	0.00	0.00	0.00	187,493,000.00	1.00000000	0.00
A4	712,240,000.00	109,346,504.45	0.00	26,855,601.11	0.00	0.00	26,855,601.11	82,490,903.34	0.11581897	26,855,601.11
A5	172,319,000.00	172,319,000.00	0.00	0.00	0.00	0.00	0.00	172,319,000.00	1.00000000	0.00
A6	150,000,000.00	150,000,000.00	0.00	0.00	0.00	0.00	0.00	150,000,000.00	1.00000000	0.00
M1	83,830,000.00	83,830,000.00	0.00	0.00	0.00	0.00	0.00	83,830,000.00	1.00000000	0.00
M2	63,472,000.00	63,472,000.00	0.00	0.00	0.00	0.00	0.00	63,472,000.00	1.00000000	0.00
M3	52,693,000.00	52,693,000.00	0.00	0.00	0.00	0.00	0.00	52,693,000.00	1.00000000	0.00
M4	29,938,000.00	29,938,000.00	0.00	0.00	0.00	0.00	0.00	29,938,000.00	1.00000000	0.00
M5	28,742,000.00	28,742,000.00	0.00	0.00	0.00	0.00	0.00	28,742,000.00	1.00000000	0.00
M6	27,544,000.00	27,544,000.00	0.00	0.00	0.00	0.00	0.00	27,544,000.00	1.00000000	0.00
M7	17,964,000.00	17,964,000.00	0.00	0.00	0.00	0.00	0.00	17,964,000.00	1.00000000	0.00
M8	23,952,000.00	23,952,000.00	0.00	0.00	0.00	0.00	0.00	23,952,000.00	1.00000000	0.00
M9	23,952,000.00	23,952,000.00	0.00	0.00	0.00	0.00	0.00	23,952,000.00	1.00000000	0.00
B1	16,766,000.00	16,766,000.00	0.00	0.00	0.00	0.00	0.00	16,766,000.00	1.00000000	0.00
B2	16,766,000.00	16,766,000.00	0.00	0.00	0.00	0.00	0.00	16,766,000.00	1.00000000	0.00
X	11,976,192.30	7,089,513.53	0.00	0.00	0.00	0.00	0.00	6,034,326.20	0.50386016	0.00
P	100.00	100.00	0.00	0.00	0.00	0.00	0.00	100.00	1.00000000	0.00
R	0.00	0.00	0.00	0.00	0.00	0.00	0.00	0.00	0.00000000	0.00
LT-R	0.00	0.00	0.00	0.00	0.00	0.00	0.00	0.00	0.00000000	0.00
Totals	2,395,151,292.30	1,355,051,735.62	0.00	47,454,954.01	0.00	0.00	47,454,954.01	1,306,541,594.28	0.54549439	47,454,954.01

**Structured Asset Investment Loan Trust**  
**Mortgage Pass-Through Certificates**  
**Series 2005-9**

Contact: Customer Service - CTSLink  
Wells Fargo Bank, N.A.  
Securities Administration Services  
7485 New Horizon Way  
Frederick, MD 21703  
www.ctslink.com  
Telephone: (301) 815-6600  
Fax: (301) 815-6660

22-Aug-2007 7:51:14PM

**Principal Distribution Factors Statement**

Class	Original Face Amount	Beginning Certificate Balance	Scheduled Principal Distribution	Unscheduled Principal Distribution	Accretion	Realized Loss	Total Principal Reduction	Ending Certificate Balance	Ending Certificate Percentage	Total Principal Distribution
A1	560,559,000.00	459.30672994	0.00000000	29.64521704	0.00000000	0.00000000	29.64521704	429.66151290	0.42966151	29.64521704
A2	214,945,000.00	398.78153207	0.00000000	18.52315560	0.00000000	0.00000000	18.52315560	380.25837647	0.38025838	18.52315560
A3	187,493,000.00	1000.00000000	0.00000000	0.00000000	0.00000000	0.00000000	0.00000000	1000.00000000	1.00000000	0.00000000
A4	712,240,000.00	153.52480126	0.00000000	37.70583105	0.00000000	0.00000000	37.70583105	115.81897021	0.11581897	37.70583105
A5	172,319,000.00	1000.00000000	0.00000000	0.00000000	0.00000000	0.00000000	0.00000000	1000.00000000	1.00000000	0.00000000
A6	150,000,000.00	1000.00000000	0.00000000	0.00000000	0.00000000	0.00000000	0.00000000	1000.00000000	1.00000000	0.00000000
M1	83,830,000.00	1000.00000000	0.00000000	0.00000000	0.00000000	0.00000000	0.00000000	1000.00000000	1.00000000	0.00000000
M2	63,472,000.00	1000.00000000	0.00000000	0.00000000	0.00000000	0.00000000	0.00000000	1000.00000000	1.00000000	0.00000000
M3	52,693,000.00	1000.00000000	0.00000000	0.00000000	0.00000000	0.00000000	0.00000000	1000.00000000	1.00000000	0.00000000
M4	29,938,000.00	1000.00000000	0.00000000	0.00000000	0.00000000	0.00000000	0.00000000	1000.00000000	1.00000000	0.00000000
M5	28,742,000.00	1000.00000000	0.00000000	0.00000000	0.00000000	0.00000000	0.00000000	1000.00000000	1.00000000	0.00000000
M6	27,544,000.00	1000.00000000	0.00000000	0.00000000	0.00000000	0.00000000	0.00000000	1000.00000000	1.00000000	0.00000000
M7	17,964,000.00	1000.00000000	0.00000000	0.00000000	0.00000000	0.00000000	0.00000000	1000.00000000	1.00000000	0.00000000
M8	23,952,000.00	1000.00000000	0.00000000	0.00000000	0.00000000	0.00000000	0.00000000	1000.00000000	1.00000000	0.00000000
M9	23,952,000.00	1000.00000000	0.00000000	0.00000000	0.00000000	0.00000000	0.00000000	1000.00000000	1.00000000	0.00000000
B1	16,766,000.00	1000.00000000	0.00000000	0.00000000	0.00000000	0.00000000	0.00000000	1000.00000000	1.00000000	0.00000000
B2	16,766,000.00	1000.00000000	0.00000000	0.00000000	0.00000000	0.00000000	0.00000000	1000.00000000	1.00000000	0.00000000
X	11,976,192.30	591.96724238	0.00000000	0.00000000	0.00000000	0.00000000	0.00000000	503.86016263	0.50386016	0.00000000
P	100.00	1000.00000000	0.00000000	0.00000000	0.00000000	0.00000000	0.00000000	1000.00000000	1.00000000	0.00000000
R	0.00	0.00000000	0.00000000	0.00000000	0.00000000	0.00000000	0.00000000	0.00000000	0.00000000	0.00000000
LT-R	0.00	0.00000000	0.00000000	0.00000000	0.00000000	0.00000000	0.00000000	0.00000000	0.00000000	0.00000000

NOTE: All classes per \$1,000 denomination.

**Structured Asset Investment Loan Trust**  
**Mortgage Pass-Through Certificates**  
**Series 2005-9**

Contact: Customer Service - CTSLink  
Wells Fargo Bank, N.A.  
Securities Administration Services  
7485 New Horizon Way  
Frederick, MD 21703  
www.ctslink.com  
Telephone: (301) 815-6600  
Fax: (301) 815-6660

22-Aug-2007 7:51:14PM

**Interest Distribution Statement**

Class	Accrual Dates	Accrual Days	Current Certificate Rate	Beginning Certificate/ Notional Balance	Current Accrued Interest	Payment of Unpaid Interest Shortfall(1)	Current Interest Shortfall(1)	Non-Supported Interest Shortfall	Total Interest Distribution	Remaining Unpaid Interest Shortfall(1)	Ending Certificate/ Notional Balance
A1	07/25/07 - 08/26/07	33	5.61500 %	257,468,521.23	1,325,211.93	0.00	0.00	0.00	1,325,211.93	0.00	240,850,628.01
A2	07/25/07 - 08/26/07	33	5.52000 %	85,716,096.41	433,723.45	0.00	0.00	0.00	433,723.45	0.00	81,734,636.73
A3	07/25/07 - 08/26/07	33	5.68000 %	187,493,000.00	976,213.55	0.00	0.00	0.00	976,213.55	0.00	187,493,000.00
A4	07/25/07 - 08/26/07	33	5.43000 %	109,346,504.45	544,272.23	0.00	0.00	0.00	544,272.23	0.00	82,490,903.34
A5	07/25/07 - 08/26/07	33	5.55000 %	172,319,000.00	876,672.91	0.00	0.00	0.00	876,672.91	0.00	172,319,000.00
A6	07/25/07 - 08/26/07	33	5.59000 %	150,000,000.00	768,625.00	0.00	0.00	0.00	768,625.00	0.00	150,000,000.00
M1	07/25/07 - 08/26/07	33	5.74000 %	83,830,000.00	441,085.52	0.00	0.00	0.00	441,085.52	0.00	83,830,000.00
M2	07/25/07 - 08/26/07	33	5.77000 %	63,472,000.00	335,713.99	0.00	0.00	0.00	335,713.99	0.00	63,472,000.00
M3	07/25/07 - 08/26/07	33	5.81000 %	52,693,000.00	280,634.14	0.00	0.00	0.00	280,634.14	0.00	52,693,000.00
M4	07/25/07 - 08/26/07	33	5.91000 %	29,938,000.00	162,189.11	0.00	93.42	0.00	162,095.69	93.42	29,938,000.00
M5	07/25/07 - 08/26/07	33	5.96000 %	28,742,000.00	157,027.13	0.00	1,407.03	0.00	155,620.10	1,407.03	28,742,000.00
M6	07/25/07 - 08/26/07	33	6.01000 %	27,544,000.00	151,744.49	0.00	2,610.82	0.00	149,133.67	3,761.86	27,544,000.00
M7	07/25/07 - 08/26/07	33	6.57000 %	17,964,000.00	108,188.19	0.00	10,924.28	0.00	97,263.91	37,251.37	17,964,000.00
M8	07/25/07 - 08/26/07	33	6.77000 %	23,952,000.00	148,642.12	0.00	18,956.90	0.00	129,685.22	74,911.20	23,952,000.00
M9	07/25/07 - 08/26/07	33	7.17000 %	23,952,000.00	157,424.52	0.00	27,739.30	0.00	129,685.22	132,983.02	23,952,000.00
B1	07/25/07 - 08/26/07	33	7.82000 %	16,766,000.00	120,184.28	0.00	29,406.79	0.00	90,777.49	159,318.06	16,766,000.00
B2	07/25/07 - 08/26/07	33	7.82000 %	16,766,000.00	120,184.28	0.00	29,406.79	0.00	90,777.49	159,318.06	16,766,000.00
X	N/A	N/A	0.00000 %	1,355,051,735.62	0.00	0.00	0.00	0.00	0.00	0.00	1,306,541,594.28
P	N/A	N/A	0.00000 %	100.00	0.00	0.00	0.00	0.00	161,041.28	0.00	100.00
R	N/A	N/A	0.00000 %	0.00	0.00	0.00	0.00	0.00	0.00	0.00	0.00
LT-R	N/A	N/A	0.00000 %	0.00	0.00	0.00	0.00	0.00	0.00	0.00	0.00
Totals					7,107,736.84	0.00	120,545.33	0.00	7,148,232.79	569,044.02	

(1) Amount also includes Coupon Cap or Basis Risk Shortfalls, if applicable.

**Structured Asset Investment Loan Trust**  
**Mortgage Pass-Through Certificates**  
**Series 2005-9**

Contact: Customer Service - CTSLink  
Wells Fargo Bank, N.A.  
Securities Administration Services  
7485 New Horizon Way  
Frederick, MD 21703  
www.ctslink.com  
Telephone: (301) 815-6600  
Fax: (301) 815-6660

22-Aug-2007 7:51:14PM

**Interest Distribution Factors Statement**

Class	Original Face Amount	Current Certificate Rate	Beginning Certificate/ Notional Balance	Current Accrued Interest	Payment of Unpaid Interest Shortfall(1)	Current Interest Shortfall(1)	Non-Supported Interest Shortfall	Total Interest Distribution	Remaining Unpaid Interest Shortfall(1)	Ending Certificate/ Notional Balance
A1	560,559,000.00	5.61500 %	459.30672994	2.36409001	0.00000000	0.00000000	0.00000000	2.36409001	0.00000000	429.66151290
A2	214,945,000.00	5.52000 %	398.78153207	2.01783456	0.00000000	0.00000000	0.00000000	2.01783456	0.00000000	380.25837647
A3	187,493,000.00	5.68000 %	1000.00000000	5.20666665	0.00000000	0.00000000	0.00000000	5.20666665	0.00000000	1000.00000000
A4	712,240,000.00	5.43000 %	153.52480126	0.76416970	0.00000000	0.00000000	0.00000000	0.76416970	0.00000000	115.81897021
A5	172,319,000.00	5.55000 %	1000.00000000	5.08749999	0.00000000	0.00000000	0.00000000	5.08749999	0.00000000	1000.00000000
A6	150,000,000.00	5.59000 %	1000.00000000	5.12416667	0.00000000	0.00000000	0.00000000	5.12416667	0.00000000	1000.00000000
M1	83,830,000.00	5.74000 %	1000.00000000	5.26166671	0.00000000	0.00000000	0.00000000	5.26166671	0.00000000	1000.00000000
M2	63,472,000.00	5.77000 %	1000.00000000	5.28916672	0.00000000	0.00000000	0.00000000	5.28916672	0.00000000	1000.00000000
M3	52,693,000.00	5.81000 %	1000.00000000	5.32583341	0.00000000	0.00000000	0.00000000	5.32583341	0.00000000	1000.00000000
M4	29,938,000.00	5.91000 %	1000.00000000	5.41749983	0.00000000	0.00312045	0.00000000	5.41437938	0.00312045	1000.00000000
M5	28,742,000.00	5.96000 %	1000.00000000	5.46333345	0.00000000	0.04895380	0.00000000	5.41437965	0.04895380	1000.00000000
M6	27,544,000.00	6.01000 %	1000.00000000	5.50916679	0.00000000	0.09478725	0.00000000	5.41437954	0.13657639	1000.00000000
M7	17,964,000.00	6.57000 %	1000.00000000	6.02250000	0.00000000	0.60812069	0.00000000	5.41437931	2.07366789	1000.00000000
M8	23,952,000.00	6.77000 %	1000.00000000	6.20583333	0.00000000	0.79145374	0.00000000	5.41437959	3.12755511	1000.00000000
M9	23,952,000.00	7.17000 %	1000.00000000	6.57250000	0.00000000	1.15812041	0.00000000	5.41437959	5.55206329	1000.00000000
B1	16,766,000.00	7.82000 %	1000.00000000	7.16833353	0.00000000	1.75395384	0.00000000	5.41437970	9.50244900	1000.00000000
B2	16,766,000.00	7.82000 %	1000.00000000	7.16833353	0.00000000	1.75395384	0.00000000	5.41437970	9.50244900	1000.00000000
X	11,976,192.30	0.00000 %	113145.45572385	0.00000000	0.00000000	0.00000000	0.00000000	0.00000000	0.00000000	109094.90775962
P	100.00	0.00000 %	1000.00000000	0.00000000	0.00000000	0.00000000	0.00000000	1610412.80000000	0.00000000	1000.00000000
R	0.00	0.00000 %	0.00000000	0.00000000	0.00000000	0.00000000	0.00000000	0.00000000	0.00000000	0.00000000
LT-R	0.00	0.00000 %	0.00000000	0.00000000	0.00000000	0.00000000	0.00000000	0.00000000	0.00000000	0.00000000

(1) Amount also includes Coupon Cap or Basis Risk Shortfalls, if applicable.

NOTE: All classes per \$1,000 denomination.

**Structured Asset Investment Loan Trust  
Mortgage Pass-Through Certificates  
Series 2005-9**

Contact: Customer Service - CTSLink  
Wells Fargo Bank, N.A.  
Securities Administration Services  
7485 New Horizon Way  
Frederick, MD 21703  
www.ctslink.com  
Telephone: (301) 815-6600  
Fax: (301) 815-6660

22-Aug-2007 7:51:14PM

**Certificateholder Account Statement**

CERTIFICATE ACCOUNT	
Beginning Balance	0.00
Deposits	
Payments of Interest and Principal	56,822,247.53
Reserve Funds and Credit Enhancements	0.00
Proceeds from Repurchased Loans	0.00
Servicer Advances	0.00
Gains & Subsequent Recoveries (Realized Losses)	(2,005,448.22)
Prepayment Penalties	161,041.28
Swap/Cap Payments	616,571.20
Total Deposits	<u>55,594,411.79</u>
Withdrawals	
Swap Payments	0.00
Reserve Funds and Credit Enhancements	0.00
Total Administration Fees	991,224.99
Payment of Interest and Principal	54,603,186.80
Total Withdrawals (Pool Distribution Amount)	<u>55,594,411.79</u>
Ending Balance	<u><u>0.00</u></u>

PREPAYMENT/CURTAILMENT INTEREST SHORTFALL	
Total Prepayment/Curtailment Interest Shortfall	0.00
Servicing Fee Support	<u>0.00</u>
Non-Supported Prepayment/Curtailment Interest Shortfall	<u><u>0.00</u></u>

ADMINISTRATION FEES	
Gross Servicing Fee*	564,604.90
Credit Risk Manager's Fee - Clayton Fixed Income Svc	12,421.31
PMI Insurance Fee	414,198.78
Supported Prepayment/Curtailment Interest Shortfall	0.00
Total Administration Fees	<u><u>991,224.99</u></u>

\*Servicer Payees include: AURORA LOAN SERVICING INC.

Servicer Advances are calculated as delinquent scheduled principal and interest.

NOTE: Please see Additional Reporting Page for information related to SWAP and CAP Payments.

Reserve and Guaranty Funds				
Account Name	Beginning Balance	Current Withdrawals	Current Deposits	Ending Balance
Basis Risk Reserve Fund	0.00	0.00	0.00	0.00
Termination Receipts Account	1,000.00	0.00	0.00	1,000.00
Supplemental Interest Trust	1,000.00	616,571.19	616,571.19	1,000.00
Hedge Funds				
Account Name		Funds In (A)	Funds Out (B)	Net Amount (A - B)
Interest Rate Swap Agreement - HSBC		5,290,578.63	4,674,007.43	616,571.20

**Structured Asset Investment Loan Trust**  
**Mortgage Pass-Through Certificates**  
**Series 2005-9**

22-Aug-2007 7:51:14PM

**Collateral Statement**

Group	1(A)	1(B)	2(A)	2(B)	3(A)	3(B)
Collateral Description	Mixed Fixed	Mixed ARM	Mixed Fixed	Mixed ARM	Mixed Fixed	Mixed ARM
Weighted Average Coupon Rate	7.096880	7.597201	8.702459	7.313437	7.653723	7.145293
Weighted Average Net Rate	6.596880	7.097201	8.202459	6.813437	7.153723	6.645293
Weighted Average Pass-Through Rate	6.335035	6.737287	7.991637	6.340225	6.886848	6.261806
Weighted Average Remaining Term	327	337	310	338	321	337
Principal And Interest Constant	575,612.06	2,009,750.45	163,505.58	959,477.20	961,627.29	4,364,549.17
Beginning Loan Count	686	1,788	303	813	971	2,536
Loans Paid in Full	19	99	19	16	52	93
Ending Loan Count	667	1,689	284	797	919	2,443
Beginning Scheduled Balance	82,083,056.69	288,064,236.37	20,587,142.37	147,134,105.86	132,729,819.87	684,453,374.46
Ending Scheduled Balance	81,081,005.58	272,065,066.69	19,991,801.45	143,780,425.39	128,915,342.47	660,707,952.70
Actual Ending Collateral Balance	81,213,213.10	272,611,671.64	20,008,085.29	143,969,611.01	129,048,875.96	661,536,120.09
Scheduled Principal	90,167.42	186,015.52	14,206.61	62,763.80	115,062.86	289,032.67
Unscheduled Principal	911,883.69	15,813,154.16	581,134.31	3,290,916.67	3,699,414.54	23,456,389.09
Negative Amortized Principal	0.00	0.00	0.00	0.00	0.00	0.00
Scheduled Interest	485,444.64	1,823,734.93	149,298.97	896,713.40	846,564.43	4,075,516.50
Servicing Fees	34,201.27	120,026.77	8,577.98	61,305.88	55,304.09	285,188.91
Master Servicing Fees	0.00	0.00	0.00	0.00	0.00	0.00
Trustee Fee	0.00	0.00	0.00	0.00	0.00	0.00
FRY Amount	0.00	0.00	0.00	0.00	0.00	0.00
Special Hazard Fee	0.00	0.00	0.00	0.00	0.00	0.00
Other Fee	17,910.83	86,398.58	3,616.85	58,021.42	29,518.57	218,732.53
Pool Insurance Fee	0.00	0.00	0.00	0.00	0.00	0.00
Spread 1	0.00	0.00	0.00	0.00	0.00	0.00
Spread 2	0.00	0.00	0.00	0.00	0.00	0.00
Spread 3	0.00	0.00	0.00	0.00	0.00	0.00
Net Interest	433,332.54	1,617,309.58	137,104.14	777,386.10	761,741.77	3,571,595.06
Realized Loss Amount	81,183.19	516,543.24	73,307.55	765.86	1,025,254.32	308,394.06
Cumulative Realized Loss	949,442.78	2,815,730.92	2,767,888.14	1,105,324.01	9,601,635.61	6,281,834.97
Percentage of Cumulative Losses	0.7949	0.5095	7.6596	0.4212	4.4663	0.5194
Prepayment Penalty Paid Amount	7,819.38	48,664.48	1,952.64	35,757.62	20,908.05	45,939.11
Prepayment Penalty Paid Count	4	13	1	6	5	11
Special Servicing Fee	0.00	0.00	0.00	0.00	0.00	0.00

**Structured Asset Investment Loan Trust**  
**Mortgage Pass-Through Certificates**  
**Series 2005-9**

Contact: Customer Service - CTSLink  
Wells Fargo Bank, N.A.  
Securities Administration Services  
7485 New Horizon Way  
Frederick, MD 21703  
www.ctslink.com  
Telephone: (301) 815-6600  
Fax: (301) 815-6660

22-Aug-2007 7:51:14PM

**Collateral Statement**

Group	Total
Collateral Description	Mixed Fixed & Arm
Weighted Average Coupon Rate	7.330146
Weighted Average Net Rate	6.830146
Weighted Average Pass-Through Rate	6.463342
Weighted Average Remaining Term	335
Principal And Interest Constant	9,034,521.75
Beginning Loan Count	7,097
Loans Paid in Full	298
Ending Loan Count	6,799
Beginning Scheduled Balance	1,355,051,735.62
Ending Scheduled Balance	1,306,541,594.28
Actual Ending Collateral Balance	1,308,387,577.09
Scheduled Principal	757,248.88
Unscheduled Principal	47,752,892.46
Negative Amortized Principal	0.00
Scheduled Interest	8,277,272.87
Servicing Fees	564,604.90
Master Servicing Fees	0.00
Trustee Fee	0.00
FRY Amount	0.00
Special Hazard Fee	0.00
Other Fee	414,198.78
Pool Insurance Fee	0.00
Spread 1	0.00
Spread 2	0.00
Spread 3	0.00
Net Interest	7,298,469.19
Realized Loss Amount	2,005,448.22
Cumulative Realized Loss	23,521,856.43
Percentage of Cumulative Losses	0.9821
Prepayment Penalty Paid Amount	161,041.28
Prepayment Penalty Paid Count	40
Special Servicing Fee	0.00



**Structured Asset Investment Loan Trust  
Mortgage Pass-Through Certificates  
Series 2005-9**

Contact: Customer Service - CTSLink  
Wells Fargo Bank, N.A.  
Securities Administration Services  
7485 New Horizon Way  
Frederick, MD 21703  
www.ctslink.com  
Telephone: (301) 815-6600  
Fax: (301) 815-6660

**Additional Reporting - Deal Level**

<b>Cash Reporting</b>	
Monthly Excess Cash Flow	797,307.03
Net Swap Payment	616,571.19
Prepayment Premiums	161,041.28
<b>Informational Reporting</b>	
LIBOR Index	5.320000%
Pool 1 Net Funds Cap	6.045830%
Pool 2 Net Funds Cap	5.962193%
Pool 3 Net Funds Cap	5.827497%
Subordinate Net Funds Cap	5.906596%
Senior Enhancement %	30.457938%
<b>Structural Reporting</b>	
Overcollateralization Amount	6,034,426.20
Overcollateralization Deficiency	5,941,866.10
Targeted Overcollateralization Amount	11,976,292.30
<b>Trigger Event Reporting</b>	
Stepdown Date	NO
Trigger Event	YES
Initial Optional Termination Date	NO

**Structured Asset Investment Loan Trust**  
**Mortgage Pass-Through Certificates**  
**Series 2005-9**

Contact: Customer Service - CTSLink  
Wells Fargo Bank, N.A.  
Securities Administration Services  
7485 New Horizon Way  
Frederick, MD 21703  
www.ctslink.com  
Telephone: (301) 815-6600  
Fax: (301) 815-6660

22-Aug-2007 7:51:14PM

**Delinquency Status - OTS Delinquency Calculation Method**

DELINQUENT			BANKRUPTCY			FORECLOSURE			REO		TOTAL		
No. of Loans	Actual Balance		No. of Loans	Actual Balance		No. of Loans	Actual Balance		No. of Loans	Actual Balance	No. of Loans	Actual Balance	
		0-29 Days	20	2,450,812.17		0	0.00		0	0.00	20	2,450,812.17	
30 Days	339	63,894,167.30	9	1,308,110.31		0	0.00		0	0.00	348	65,202,277.61	
60 Days	176	34,809,173.38	1	88,034.34		2	606,000.00		0	0.00	179	35,503,207.72	
90 Days	67	11,914,894.29	6	1,073,403.16		82	17,128,713.01		0	0.00	155	30,117,010.46	
120 Days	34	5,604,211.46	9	1,699,180.72		66	18,327,980.66		4	769,578.29	113	26,400,951.13	
150 Days	18	3,083,317.42	6	1,104,215.06		67	15,590,832.08		4	449,161.76	95	20,227,526.32	
180+ Days	25	5,006,590.20	86	16,759,447.00		257	55,278,345.69		304	65,302,325.84	672	142,346,708.73	
	<b>659</b>	<b>124,312,354.05</b>	<b>137</b>	<b>24,483,202.76</b>		<b>474</b>	<b>106,931,871.44</b>		<b>312</b>	<b>66,521,065.89</b>	<b>1,582</b>	<b>322,248,494.14</b>	
No. of Loans	Actual Balance		No. of Loans	Actual Balance		No. of Loans	Actual Balance		No. of Loans	Actual Balance	No. of Loans	Actual Balance	
		0-29 Days	0.294161 %	0.187315 %		0.000000 %	0.000000 %		0.000000 %	0.000000 %	0.294161 %	0.187315 %	
30 Days	4.986027 %	4.883428 %	0.132372 %	0.099979 %		0.000000 %	0.000000 %		0.000000 %	0.000000 %	5.118400 %	4.983407 %	
60 Days	2.588616 %	2.660463 %	0.014708 %	0.006728 %		0.029416 %	0.046317 %		0.000000 %	0.000000 %	2.632740 %	2.713508 %	
90 Days	0.985439 %	0.910655 %	0.088248 %	0.082040 %		1.206060 %	1.309147 %		0.000000 %	0.000000 %	2.279747 %	2.301842 %	
120 Days	0.500074 %	0.428330 %	0.132372 %	0.129868 %		0.970731 %	1.400807 %		0.058832 %	0.058819 %	1.662009 %	2.017823 %	
150 Days	0.264745 %	0.235658 %	0.088248 %	0.084395 %		0.985439 %	1.191607 %		0.058832 %	0.034329 %	1.397264 %	1.545989 %	
180+ Days	0.367701 %	0.382653 %	1.264892 %	1.280924 %		3.779968 %	4.224921 %		4.471246 %	4.991054 %	9.883806 %	10.879552 %	
	<b>9.692602 %</b>	<b>9.501187 %</b>	<b>2.015002 %</b>	<b>1.871250 %</b>		<b>6.971613 %</b>	<b>8.172798 %</b>		<b>4.588910 %</b>	<b>5.084202 %</b>	<b>23.268128 %</b>	<b>24.629437 %</b>	

Please refer to CTSLink.com for a list of delinquency code descriptions.

Current Period Class A Insufficient Funds 0.00 Principal Balance of Contaminated Properties 0.00 Periodic Advance 2,681,741.69

**Structured Asset Investment Loan Trust**  
**Mortgage Pass-Through Certificates**  
**Series 2005-9**

22-Aug-2007 7:51:14PM

**Delinquency Status By Group**

<b>DELINQUENT</b>			<b>BANKRUPTCY</b>			<b>FORECLOSURE</b>			<b>REO</b>			<b>TOTAL</b>		
<b>1(A) - OTS</b>														
No of Loans	Actual Bal		No of Loans	Actual Balance		No of Loans	Actual Balance		No of Loans	Actual Balance		No of Loans	Actual Balance	
30 Days	24	2,942,751.68	0-29 Days	4	187,665.76	0-29 Days	0	0.00	0-29 Days	0	0.00	0-29 Days	4	187,665.76
60 Days	7	584,522.37	30 Days	0	0.00	30 Days	0	0.00	30 Days	0	0.00	30 Days	24	2,942,751.68
90 Days	5	794,405.19	60 Days	0	0.00	60 Days	0	0.00	60 Days	0	0.00	60 Days	7	584,522.37
120 Days	4	377,564.13	90 Days	0	0.00	90 Days	4	423,594.48	90 Days	0	0.00	90 Days	9	1,217,999.67
150 Days	4	399,920.25	120 Days	0	0.00	120 Days	0	0.00	120 Days	0	0.00	120 Days	4	377,564.13
180+ Days	2	210,856.40	150 Days	0	0.00	150 Days	0	0.00	150 Days	0	0.00	150 Days	4	399,920.25
			180+ Days	6	605,294.83	180+ Days	13	1,545,060.75	180+ Days	8	1,099,090.76	180+ Days	29	3,460,302.74
	46	5,310,020.02		10	792,960.59		17	1,968,655.23		8	1,099,090.76		81	9,170,726.60
			0-29 Days	0.599700%	0.231078%	0-29 Days	0.000000%	0.000000%	0-29 Days	0.000000%	0.000000%	0-29 Days	0.599700%	0.231078%
30 Days	3.598201%	3.623489%	30 Days	0.000000%	0.000000%	30 Days	0.000000%	0.000000%	30 Days	0.000000%	0.000000%	30 Days	3.598201%	3.623489%
60 Days	1.049475%	0.719738%	60 Days	0.000000%	0.000000%	60 Days	0.000000%	0.000000%	60 Days	0.000000%	0.000000%	60 Days	1.049475%	0.719738%
90 Days	0.749625%	0.978172%	90 Days	0.000000%	0.000000%	90 Days	0.599700%	0.521583%	90 Days	0.000000%	0.000000%	90 Days	1.349325%	1.499756%
120 Days	0.599700%	0.464905%	120 Days	0.000000%	0.000000%	120 Days	0.000000%	0.000000%	120 Days	0.000000%	0.000000%	120 Days	0.599700%	0.464905%
150 Days	0.599700%	0.492432%	150 Days	0.000000%	0.000000%	150 Days	0.000000%	0.000000%	150 Days	0.000000%	0.000000%	150 Days	0.599700%	0.492432%
180+ Days	0.299850%	0.259633%	180+ Days	0.899550%	0.745316%	180+ Days	1.949025%	1.902475%	180+ Days	1.199400%	1.353340%	180+ Days	4.347826%	4.260763%
	6.896552%	6.538370%		1.499250%	0.976394%		2.548726%	2.424058%		1.199400%	1.353340%		12.143928%	11.292161%

<b>DELINQUENT</b>			<b>BANKRUPTCY</b>			<b>FORECLOSURE</b>			<b>REO</b>			<b>TOTAL</b>		
<b>1(B) - OTS</b>														
No of Loans	Actual Bal		No of Loans	Actual Balance		No of Loans	Actual Balance		No of Loans	Actual Balance		No of Loans	Actual Balance	
30 Days	91	15,043,997.42	0-29 Days	7	1,128,460.56	0-29 Days	0	0.00	0-29 Days	0	0.00	0-29 Days	7	1,128,460.56
60 Days	56	8,428,634.59	30 Days	1	129,856.94	30 Days	0	0.00	30 Days	0	0.00	30 Days	92	15,173,854.36
90 Days	16	2,246,640.34	60 Days	0	0.00	60 Days	1	90,000.00	60 Days	0	0.00	60 Days	57	8,518,634.59
120 Days	10	1,457,044.68	90 Days	3	374,353.73	90 Days	28	4,154,706.87	90 Days	0	0.00	90 Days	47	6,775,700.94
150 Days	4	667,720.17	120 Days	1	194,086.77	120 Days	18	3,606,324.09	120 Days	2	263,395.81	120 Days	31	5,520,851.35
180+ Days	9	1,244,676.28	150 Days	3	248,740.49	150 Days	23	3,597,267.51	150 Days	3	350,241.82	150 Days	33	4,863,969.99
	186	29,088,713.48	180+ Days	35	5,275,175.09	180+ Days	85	12,149,729.92	180+ Days	100	16,291,184.32	180+ Days	229	34,960,765.61
				50	7,350,673.58		155	23,598,028.39		105	16,904,821.95		496	76,942,237.40
			0-29 Days	0.414446%	0.413944%	0-29 Days	0.000000%	0.000000%	0-29 Days	0.000000%	0.000000%	0-29 Days	0.414446%	0.413944%
30 Days	5.387803%	5.518472%	30 Days	0.059207%	0.047634%	30 Days	0.000000%	0.000000%	30 Days	0.000000%	0.000000%	30 Days	5.447010%	5.566106%
60 Days	3.315571%	3.091810%	60 Days	0.000000%	0.000000%	60 Days	0.059207%	0.033014%	60 Days	0.000000%	0.000000%	60 Days	3.374778%	3.124824%
90 Days	0.947306%	0.824117%	90 Days	0.177620%	0.137321%	90 Days	1.657786%	1.524039%	90 Days	0.000000%	0.000000%	90 Days	2.782712%	2.485477%
120 Days	0.592066%	0.534476%	120 Days	0.059207%	0.071195%	120 Days	1.065719%	1.322880%	120 Days	0.118413%	0.096619%	120 Days	1.835406%	2.025171%
150 Days	0.236827%	0.244935%	150 Days	0.177620%	0.091244%	150 Days	1.361753%	1.319557%	150 Days	0.177620%	0.128476%	150 Days	1.953819%	1.784212%
180+ Days	0.532860%	0.456575%	180+ Days	2.072232%	1.935051%	180+ Days	5.032564%	4.456790%	180+ Days	5.920663%	5.975967%	180+ Days	13.558319%	12.824383%
	11.012433%	10.670384%		2.960332%	2.696390%		9.177028%	8.656280%		6.216696%	6.201063%		29.366489%	28.224117%

**Structured Asset Investment Loan Trust**  
**Mortgage Pass-Through Certificates**  
**Series 2005-9**

22-Aug-2007 7:51:14PM

**Delinquency Status By Group**

<b>DELINQUENT</b>			<b>BANKRUPTCY</b>		<b>FORECLOSURE</b>		<b>REO</b>		<b>TOTAL</b>	
<b>2(A) - OTS</b>			<b>No of</b>	<b>Actual</b>	<b>No of</b>	<b>Actual</b>	<b>No of</b>	<b>Actual</b>	<b>No of</b>	<b>Actual</b>
<b>No of Loans</b>	<b>Actual Bal</b>		<b>Loans</b>	<b>Balance</b>	<b>Loans</b>	<b>Balance</b>	<b>Loans</b>	<b>Balance</b>	<b>Loans</b>	<b>Balance</b>
0-29 Days			0	0.00	0-29 Days	0	0.00	0-29 Days	0	0.00
30 Days	9	629,051.55	2	50,883.19	30 Days	0	0.00	30 Days	0	0.00
60 Days	7	249,737.77	0	0.00	60 Days	0	0.00	60 Days	0	0.00
90 Days	3	138,918.91	0	0.00	90 Days	0	0.00	90 Days	0	0.00
120 Days	2	138,088.21	0	0.00	120 Days	2	366,068.18	120 Days	0	0.00
150 Days	2	142,305.80	0	0.00	150 Days	0	0.00	150 Days	0	0.00
180+ Days	0	0.00	1	22,163.58	180+ Days	1	33,815.79	180+ Days	1	58,790.05
	<u>23</u>	<u>1,298,102.24</u>	<u>3</u>	<u>73,046.77</u>		<u>3</u>	<u>399,883.97</u>		<u>1</u>	<u>58,790.05</u>
									<u>30</u>	<u>1,829,823.03</u>
0-29 Days			0.000000%	0.000000%	0-29 Days	0.000000%	0.000000%	0-29 Days	0.000000%	0.000000%
30 Days	3.169014%	3.143987%	0.704225%	0.254313%	30 Days	0.000000%	0.000000%	30 Days	0.000000%	0.000000%
60 Days	2.464789%	1.248184%	0.000000%	0.000000%	60 Days	0.000000%	0.000000%	60 Days	0.000000%	0.000000%
90 Days	1.056338%	0.694314%	0.000000%	0.000000%	90 Days	0.000000%	0.000000%	90 Days	0.000000%	0.000000%
120 Days	0.704225%	0.690162%	0.000000%	0.000000%	120 Days	0.704225%	1.829601%	120 Days	0.000000%	0.000000%
150 Days	0.704225%	0.711241%	0.000000%	0.000000%	150 Days	0.000000%	0.000000%	150 Days	0.000000%	0.000000%
180+ Days	0.000000%	0.000000%	0.352113%	0.110773%	180+ Days	0.352113%	0.169011%	180+ Days	0.352113%	0.293831%
	<u>8.098592%</u>	<u>6.487888%</u>	<u>1.056338%</u>	<u>0.365086%</u>		<u>1.056338%</u>	<u>1.998612%</u>		<u>0.352113%</u>	<u>0.293831%</u>
									<u>10.563380%</u>	<u>9.145418%</u>

<b>DELINQUENT</b>			<b>BANKRUPTCY</b>		<b>FORECLOSURE</b>		<b>REO</b>		<b>TOTAL</b>	
<b>2(B) - OTS</b>			<b>No of</b>	<b>Actual</b>	<b>No of</b>	<b>Actual</b>	<b>No of</b>	<b>Actual</b>	<b>No of</b>	<b>Actual</b>
<b>No of Loans</b>	<b>Actual Bal</b>		<b>Loans</b>	<b>Balance</b>	<b>Loans</b>	<b>Balance</b>	<b>Loans</b>	<b>Balance</b>	<b>Loans</b>	<b>Balance</b>
0-29 Days			0	0.00	0-29 Days	0	0.00	0-29 Days	0	0.00
30 Days	37	5,954,424.46	0	0.00	30 Days	0	0.00	30 Days	0	0.00
60 Days	13	2,320,219.15	1	88,034.34	60 Days	0	0.00	60 Days	0	0.00
90 Days	2	202,059.34	0	0.00	90 Days	10	1,833,242.78	90 Days	0	0.00
120 Days	2	235,812.38	1	296,921.12	120 Days	6	993,797.78	120 Days	0	0.00
150 Days	0	0.00	0	0.00	150 Days	6	1,139,327.24	150 Days	0	0.00
180+ Days	3	516,356.81	7	1,345,357.18	180+ Days	31	5,561,853.00	180+ Days	58	10,816,337.60
	<u>57</u>	<u>9,228,872.14</u>	<u>9</u>	<u>1,730,312.64</u>		<u>53</u>	<u>9,528,220.80</u>		<u>58</u>	<u>10,816,337.60</u>
									<u>177</u>	<u>31,303,743.18</u>
0-29 Days			0.000000%	0.000000%	0-29 Days	0.000000%	0.000000%	0-29 Days	0.000000%	0.000000%
30 Days	4.642409%	4.135890%	0.000000%	0.000000%	30 Days	0.000000%	0.000000%	30 Days	0.000000%	0.000000%
60 Days	1.631117%	1.611603%	0.125471%	0.061148%	60 Days	0.000000%	0.000000%	60 Days	0.000000%	0.000000%
90 Days	0.250941%	0.140349%	0.000000%	0.000000%	90 Days	1.254705%	1.273354%	90 Days	0.000000%	0.000000%
120 Days	0.250941%	0.163793%	0.125471%	0.206239%	120 Days	0.752823%	0.690283%	120 Days	0.000000%	0.000000%
150 Days	0.000000%	0.000000%	0.000000%	0.000000%	150 Days	0.752823%	0.791366%	150 Days	0.000000%	0.000000%
180+ Days	0.376412%	0.358657%	0.878294%	0.934473%	180+ Days	3.889586%	3.863213%	180+ Days	7.277290%	7.512931%
	<u>7.151819%</u>	<u>6.410292%</u>	<u>1.129235%</u>	<u>1.201860%</u>		<u>6.649937%</u>	<u>6.618217%</u>		<u>7.277290%</u>	<u>7.512931%</u>
									<u>22.208281%</u>	<u>21.743299%</u>

**Structured Asset Investment Loan Trust**  
**Mortgage Pass-Through Certificates**  
**Series 2005-9**

22-Aug-2007 7:51:14PM

**Delinquency Status By Group**

<b>DELINQUENT</b>			<b>BANKRUPTCY</b>			<b>FORECLOSURE</b>			<b>REO</b>			<b>TOTAL</b>		
<b>3(A) - OTS</b>														
No of Loans	Actual Bal		No of Loans	Actual Balance		No of Loans	Actual Balance		No of Loans	Actual Balance		No of Loans	Actual Balance	
30 Days	48	5,544,529.32	0-29 Days	2	81,771.87	0-29 Days	0	0.00	0-29 Days	0	0.00	0-29 Days	2	81,771.87
60 Days	21	1,482,617.34	30 Days	0	0.00	30 Days	0	0.00	30 Days	0	0.00	30 Days	48	5,544,529.32
90 Days	18	1,620,920.61	60 Days	0	0.00	60 Days	0	0.00	60 Days	0	0.00	60 Days	21	1,482,617.34
120 Days	6	388,827.40	90 Days	0	0.00	90 Days	4	650,411.01	90 Days	0	0.00	90 Days	22	2,271,331.62
150 Days	2	108,287.10	120 Days	2	96,481.09	120 Days	2	223,035.35	120 Days	0	0.00	120 Days	10	708,343.84
180+ Days	2	216,431.95	150 Days	0	0.00	150 Days	2	251,200.01	150 Days	0	0.00	150 Days	4	359,487.11
			180+ Days	2	63,427.75	180+ Days	7	842,588.92	180+ Days	10	1,313,482.34	180+ Days	21	2,435,930.96
	97	9,361,613.72		6	241,680.71		15	1,967,235.29		10	1,313,482.34		128	12,884,012.06
				0.217628%	0.063365%		0.000000%	0.000000%		0.000000%	0.000000%		0.217628%	0.063365%
30 Days	5.223069%	4.296457%	30 Days	0.000000%	0.000000%	30 Days	0.000000%	0.000000%	30 Days	0.000000%	0.000000%	30 Days	5.223069%	4.296457%
60 Days	2.285092%	1.148880%	60 Days	0.000000%	0.000000%	60 Days	0.000000%	0.000000%	60 Days	0.000000%	0.000000%	60 Days	2.285092%	1.148880%
90 Days	1.958651%	1.256052%	90 Days	0.000000%	0.000000%	90 Days	0.435256%	0.504004%	90 Days	0.000000%	0.000000%	90 Days	2.393906%	1.760055%
120 Days	0.652884%	0.301302%	120 Days	0.217628%	0.074763%	120 Days	0.217628%	0.172830%	120 Days	0.000000%	0.000000%	120 Days	1.088139%	0.548896%
150 Days	0.217628%	0.083912%	150 Days	0.000000%	0.000000%	150 Days	0.217628%	0.194655%	150 Days	0.000000%	0.000000%	150 Days	0.435256%	0.278567%
180+ Days	0.217628%	0.167713%	180+ Days	0.217628%	0.049150%	180+ Days	0.761697%	0.652922%	180+ Days	1.088139%	1.017818%	180+ Days	2.285092%	1.887603%
	10.554951%	7.254316%		0.652884%	0.187278%		1.632209%	1.524411%		1.088139%	1.017818%		13.928183%	9.983824%

<b>DELINQUENT</b>			<b>BANKRUPTCY</b>			<b>FORECLOSURE</b>			<b>REO</b>			<b>TOTAL</b>		
<b>3(B) - OTS</b>														
No of Loans	Actual Bal		No of Loans	Actual Balance		No of Loans	Actual Balance		No of Loans	Actual Balance		No of Loans	Actual Balance	
30 Days	130	33,779,412.87	0-29 Days	7	1,052,913.98	0-29 Days	0	0.00	0-29 Days	0	0.00	0-29 Days	7	1,052,913.98
60 Days	72	21,743,442.16	30 Days	6	1,127,370.18	30 Days	0	0.00	30 Days	0	0.00	30 Days	136	34,906,783.05
90 Days	23	6,911,949.90	60 Days	0	0.00	60 Days	1	516,000.00	60 Days	0	0.00	60 Days	73	22,259,442.16
120 Days	10	3,006,874.66	90 Days	3	699,049.43	90 Days	36	10,066,757.87	90 Days	0	0.00	90 Days	62	17,677,757.20
150 Days	6	1,765,084.10	120 Days	5	1,111,691.74	120 Days	38	13,138,755.26	120 Days	2	506,182.48	120 Days	55	17,763,504.14
180+ Days	9	2,818,268.76	150 Days	3	855,474.57	150 Days	36	10,603,037.32	150 Days	1	98,919.94	150 Days	46	13,322,515.93
	250	70,025,032.45	180+ Days	35	9,448,028.57	180+ Days	120	35,145,297.31	180+ Days	127	35,723,440.77	180+ Days	291	83,135,035.41
				59	14,294,528.47		231	69,469,847.76		130	36,328,543.19		670	190,117,951.87
				0.286533%	0.159162%		0.000000%	0.000000%		0.000000%	0.000000%		0.286533%	0.159162%
30 Days	5.321326%	5.106208%	30 Days	0.245600%	0.170417%	30 Days	0.000000%	0.000000%	30 Days	0.000000%	0.000000%	30 Days	5.566926%	5.276625%
60 Days	2.947196%	3.286811%	60 Days	0.000000%	0.000000%	60 Days	0.040933%	0.078000%	60 Days	0.000000%	0.000000%	60 Days	2.988129%	3.364811%
90 Days	0.941465%	1.044833%	90 Days	0.122800%	0.105671%	90 Days	1.473598%	1.521725%	90 Days	0.000000%	0.000000%	90 Days	2.537863%	2.672229%
120 Days	0.409333%	0.454529%	120 Days	0.204666%	0.168047%	120 Days	1.555465%	1.986098%	120 Days	0.081867%	0.076516%	120 Days	2.251330%	2.685190%
150 Days	0.245600%	0.266816%	150 Days	0.122800%	0.129316%	150 Days	1.473598%	1.602790%	150 Days	0.040933%	0.014953%	150 Days	1.882931%	2.013876%
180+ Days	0.368400%	0.426019%	180+ Days	1.432665%	1.428195%	180+ Days	4.911993%	5.312680%	180+ Days	5.198526%	5.400074%	180+ Days	11.911584%	12.566968%
	10.233320%	10.585217%		2.415063%	2.160808%		9.455587%	10.501293%		5.321326%	5.491543%		27.425297%	28.738862%

**Structured Asset Investment Loan Trust**  
**Mortgage Pass-Through Certificates**  
**Series 2005-9**

22-Aug-2007 7:51:14PM

**180+ Delinquency Summary**

Days Delinquent	Summary			1(A)			1(B)		
	Number Of Loans	Outstanding Actual Balance(\$)	Percentage Of Balance(%)	Number Of Loans	Outstanding Actual Balance(\$)	Percentage Of Balance(%)	Number Of Loans	Outstanding Actual Balance(\$)	Percentage Of Balance(%)
180 - 209	72	15,443,987.96	1.180	4	505,770.33	0.623	20	3,386,903.81	1.242
210 - 239	60	13,615,928.22	1.041	5	730,450.99	0.899	23	3,643,602.35	1.337
240 - 269	60	13,392,109.53	1.024	3	227,313.11	0.280	21	3,153,682.58	1.157
270 - 299	66	15,497,352.98	1.184	2	367,145.24	0.452	19	2,991,839.08	1.097
300 - 329	71	15,142,038.65	1.157	2	154,710.16	0.190	25	3,681,469.53	1.350
330 - 359	59	13,011,248.86	0.994	2	170,996.46	0.211	20	3,109,957.28	1.141
360 - 389	55	9,306,383.39	0.711	5	823,459.11	1.014	15	1,927,476.03	0.707
390 - 419	39	9,730,188.83	0.744	0	0.00	0.000	12	1,840,330.07	0.675
420 - 449	34	5,542,906.96	0.424	1	52,502.46	0.065	16	2,069,648.21	0.759
450 - 479	37	7,794,671.39	0.596	1	128,988.20	0.159	7	1,118,191.92	0.410
480 - 509	25	4,869,607.87	0.372	1	41,911.93	0.052	14	2,365,373.42	0.868
510 - 539	17	3,599,457.27	0.275	0	0.00	0.000	8	1,575,273.10	0.578
540 - 569	23	4,936,332.00	0.377	0	0.00	0.000	8	1,565,869.81	0.574
570 - 599	19	4,455,425.53	0.341	1	95,750.63	0.118	5	882,895.91	0.324
600 - 629	19	3,060,158.76	0.234	2	161,304.12	0.199	8	923,065.37	0.339
630 - 659	13	2,722,612.02	0.208	0	0.00	0.000	6	588,292.02	0.216
660 - 689	2	152,403.39	0.012	0	0.00	0.000	1	63,000.00	0.023
690 - 719	1	73,895.12	0.006	0	0.00	0.000	1	73,895.12	0.027
Total	672	142,346,708.73	10.880	29	3,460,302.74	4.262	229	34,960,765.61	12.824

Days Delinquent	2(A)			2(B)			3(A)		
	Number Of Loans	Outstanding Actual Balance(\$)	Percentage Of Balance(%)	Number Of Loans	Outstanding Actual Balance(\$)	Percentage Of Balance(%)	Number Of Loans	Outstanding Actual Balance(\$)	Percentage Of Balance(%)
180 - 209	0	0.00	0.000	5	724,140.71	0.503	4	257,840.54	0.200
210 - 239	0	0.00	0.000	5	1,052,326.04	0.731	1	129,345.51	0.100
240 - 269	0	0.00	0.000	7	1,569,407.69	1.090	3	466,556.12	0.362
270 - 299	0	0.00	0.000	11	2,024,754.97	1.406	2	156,349.93	0.121
300 - 329	0	0.00	0.000	17	2,967,268.44	2.061	0	0.00	0.000
330 - 359	1	33,815.79	0.169	7	1,144,729.35	0.795	1	182,190.35	0.141
360 - 389	1	22,163.58	0.111	10	1,373,513.69	0.954	3	374,766.36	0.290
390 - 419	0	0.00	0.000	3	566,849.94	0.394	2	242,907.40	0.188
420 - 449	0	0.00	0.000	6	1,014,918.63	0.705	1	57,623.08	0.045
450 - 479	1	58,790.05	0.294	6	1,105,092.78	0.768	2	350,032.90	0.271
480 - 509	0	0.00	0.000	3	728,707.53	0.506	0	0.00	0.000
510 - 539	0	0.00	0.000	1	153,890.69	0.107	1	82,570.36	0.064
540 - 569	0	0.00	0.000	11	2,529,546.84	1.757	1	135,748.41	0.105

**Structured Asset Investment Loan Trust**  
**Mortgage Pass-Through Certificates**  
**Series 2005-9**

Contact: Customer Service - CTSLink  
Wells Fargo Bank, N.A.  
Securities Administration Services  
7485 New Horizon Way  
Frederick, MD 21703  
www.ctslink.com  
Telephone: (301) 815-6600  
Fax: (301) 815-6660

22-Aug-2007 7:51:14PM

**180+ Delinquency Summary**

	<b>2(A)</b>			<b>2(B)</b>			<b>3(A)</b>		
	Number Of Loans	Outstanding Actual Balance(\$)	Percentage Of Balance(%)	Number Of Loans	Outstanding Actual Balance(\$)	Percentage Of Balance(%)	Number Of Loans	Outstanding Actual Balance(\$)	Percentage Of Balance(%)
570 - 599	0	0.00	0.000	1	119,917.88	0.083	0	0.00	0.000
600 - 629	0	0.00	0.000	4	835,136.02	0.580	0	0.00	0.000
630 - 659	0	0.00	0.000	1	240,300.00	0.167	0	0.00	0.000
660 - 689	0	0.00	0.000	1	89,403.39	0.062	0	0.00	0.000
690 - 719	0	0.00	0.000	0	0.00	0.000	0	0.00	0.000
<b>Total</b>	<b>3</b>	<b>114,769.42</b>	<b>0.574</b>	<b>99</b>	<b>18,239,904.59</b>	<b>12.669</b>	<b>21</b>	<b>2,435,930.96</b>	<b>1.887</b>

Days Delinquent	<b>3(B)</b>		
	Number Of Loans	Outstanding Actual Balance(\$)	Percentage Of Balance(%)
180 - 209	39	10,569,332.57	1.598
210 - 239	26	8,060,203.33	1.218
240 - 269	26	7,975,150.03	1.206
270 - 299	32	9,957,263.76	1.505
300 - 329	27	8,338,590.52	1.260
330 - 359	28	8,369,559.63	1.265
360 - 389	21	4,785,004.62	0.723
390 - 419	22	7,080,101.42	1.070
420 - 449	10	2,348,214.58	0.355
450 - 479	20	5,033,575.54	0.761
480 - 509	7	1,733,614.99	0.262
510 - 539	7	1,787,723.12	0.270
540 - 569	3	705,166.94	0.107
570 - 599	12	3,356,861.11	0.507
600 - 629	5	1,140,653.25	0.172
630 - 659	6	1,894,020.00	0.286
660 - 689	0	0.00	0.000
690 - 719	0	0.00	0.000
<b>Total</b>	<b>291</b>	<b>83,135,035.41</b>	<b>12.565</b>

This report includes all loans greater than 180 days delinquent regardless of status (REO, Foreclosure, Bankruptcy)

**Structured Asset Investment Loan Trust**  
**Mortgage Pass-Through Certificates**  
**Series 2005-9**

Contact: Customer Service - CTSLink  
Wells Fargo Bank, N.A.  
Securities Administration Services  
7485 New Horizon Way  
Frederick, MD 21703  
www.ctslink.com  
Telephone: (301) 815-6600  
Fax: (301) 815-6660

22-Aug-2007 7:51:14PM

**REO Detail - All Mortgage Loans in REO during Current Period**

**Summary**

<b>New REO Loans</b>	
Loans in REO	41
Original Principal Balance	9,686,451.50
Current Actual Balance	9,661,555.38
<b>Current REO Total</b>	
Loans in REO	312
Original Principal Balance	66,716,696.50
Current Actual Balance	66,521,065.89

**12 Month REO History**

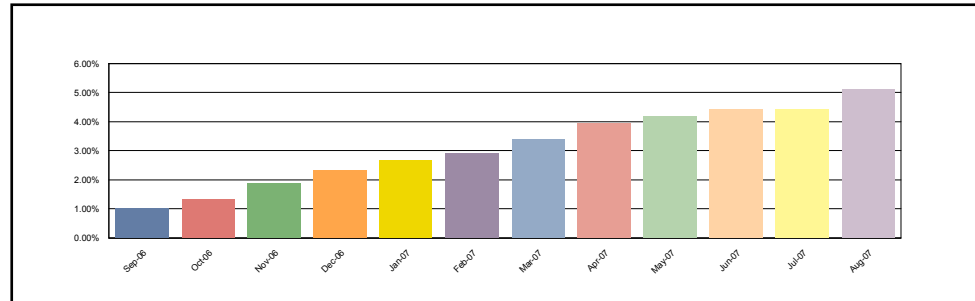

**1(A)**

<b>New REO Loans</b>	
Loans in REO	1
Original Principal Balance	289,000.00
Current Actual Balance	307,211.87
<b>Current REO Total</b>	
Loans in REO	8
Original Principal Balance	1,087,250.00
Current Actual Balance	1,099,090.76

**12 Month REO History**

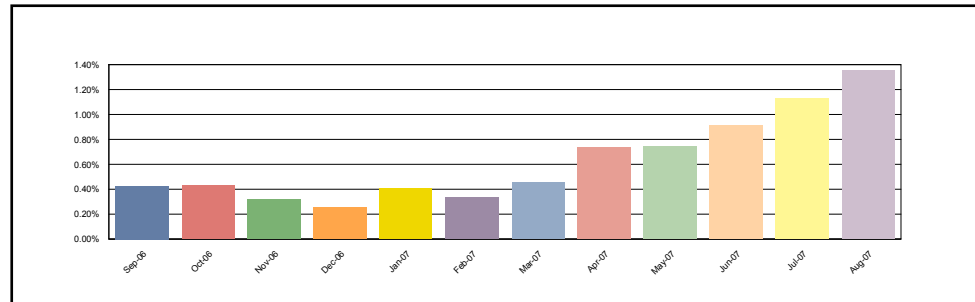

**1(B)**

<b>New REO Loans</b>	
Loans in REO	12
Original Principal Balance	1,928,200.00
Current Actual Balance	1,915,319.03
<b>Current REO Total</b>	
Loans in REO	105
Original Principal Balance	16,971,278.00
Current Actual Balance	16,904,821.95

**12 Month REO History**

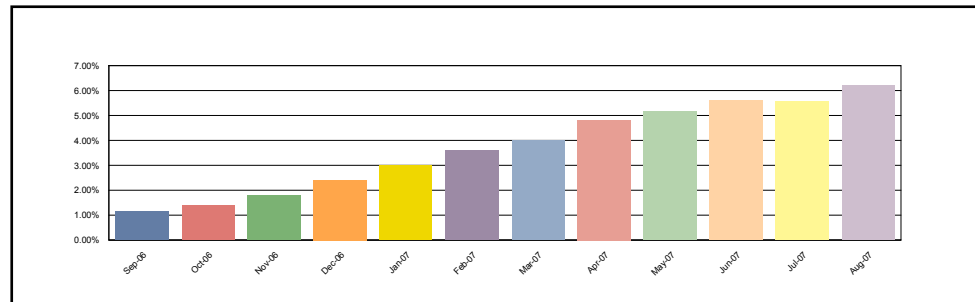



**Structured Asset Investment Loan Trust**  
**Mortgage Pass-Through Certificates**  
**Series 2005-9**

Contact: Customer Service - CTSLink  
Wells Fargo Bank, N.A.  
Securities Administration Services  
7485 New Horizon Way  
Frederick, MD 21703  
www.ctslink.com  
Telephone: (301) 815-6600  
Fax: (301) 815-6660

22-Aug-2007 7:51:14PM

**REO Detail - All Mortgage Loans in REO during Current Period**

**2(A)**

<b>New REO Loans</b>	
Loans in REO	0
Original Principal Balance	0.00
Current Actual Balance	0.00
<b>Current REO Total</b>	
Loans in REO	1
Original Principal Balance	59,000.00
Current Actual Balance	58,790.05

**12 Month REO History**

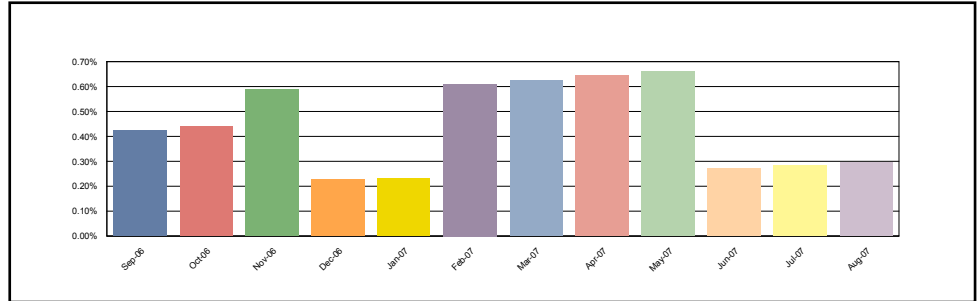

**2(B)**

<b>New REO Loans</b>	
Loans in REO	7
Original Principal Balance	1,458,922.50
Current Actual Balance	1,455,116.47
<b>Current REO Total</b>	
Loans in REO	58
Original Principal Balance	10,847,559.50
Current Actual Balance	10,816,337.60

**12 Month REO History**

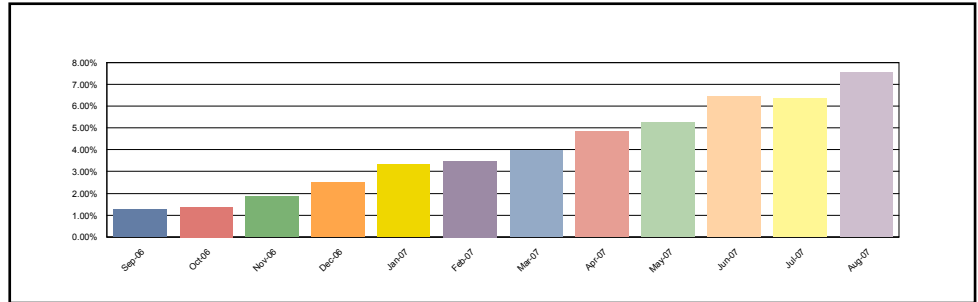

**3(A)**

<b>New REO Loans</b>	
Loans in REO	1
Original Principal Balance	158,650.00
Current Actual Balance	157,921.59
<b>Current REO Total</b>	
Loans in REO	10
Original Principal Balance	1,320,750.00
Current Actual Balance	1,313,482.34

**12 Month REO History**

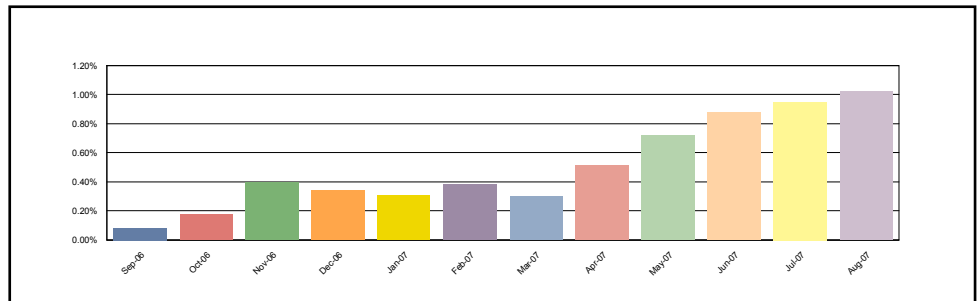

**Structured Asset Investment Loan Trust  
Mortgage Pass-Through Certificates  
Series 2005-9**

22-Aug-2007 7:51:14PM

**REO Detail - All Mortgage Loans in REO during Current Period**

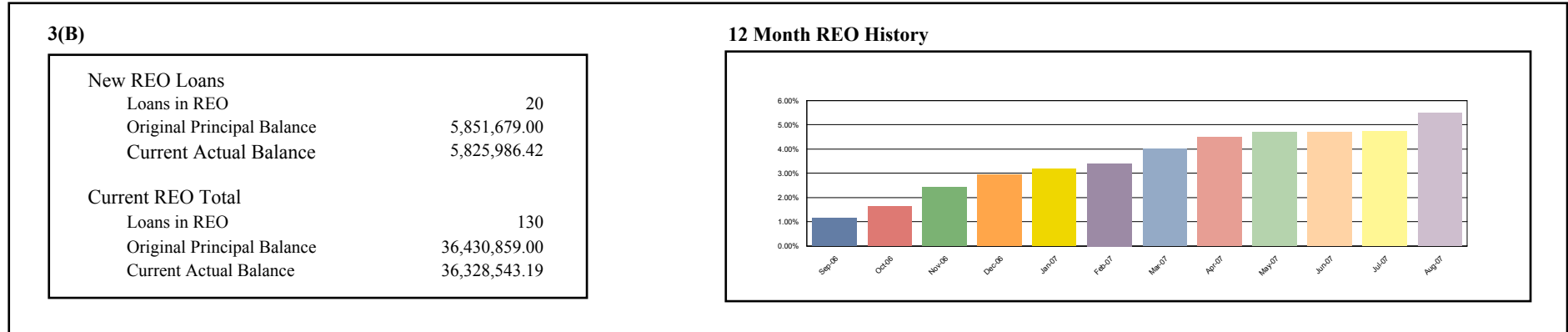

**REO Loan Detail - All Mortgage Loans in REO during Current Period**

Group	Loan Number	Month Loan Entered REO	First Payment Date	State	LTV at Origination	Original Principal Balance	Current Actual Balance	Paid To Date	Months Delinquent	Current Loan Rate	Approximate Delinquent Interest
1(A)	0116944349	Apr-2007	01-Sep-2005	CA	95.00	237,500.00	235,320.74	01-Jun-2006	12	6.550%	12,063.24
1(A)	0116948118	Jun-2007	01-Sep-2005	AL	85.00	55,250.00	54,770.21	01-Nov-2006	7	8.975%	2,560.08
1(A)	0116948993	Mar-2007	01-Sep-2005	CA	20.00	51,000.00	50,957.50	01-Oct-2005	20	10.300%	9,112.31
1(A)	0116949090	Jun-2007	01-Sep-2005	PA	90.00	126,000.00	125,269.58	01-Jun-2006	12	8.875%	9,599.26
1(A)	0116970195	Mar-2007	01-Sep-2005	FL	20.00	42,000.00	41,911.93	01-Feb-2006	16	11.200%	6,705.13
1(A)	0116971466	Jul-2007	01-Sep-2005	CO	80.00	176,000.00	173,302.31	01-Nov-2006	7	6.050%	7,182.18
1(A)	0116976515	Jun-2006	01-Sep-2005	MI	85.00	110,500.00	110,346.62	01-Oct-2005	20	7.850%	11,683.28
1(A)	0116977885	Aug-2007	01-Sep-2005	CA	85.00	289,000.00	307,211.87	01-Sep-2006	9	7.900%	17,731.20
1(B)	0116633207	Jun-2007	01-Jul-2005	TX	67.08	80,500.00	80,286.62	01-Feb-2006	16	12.375%	13,311.93
1(B)	0116930504	Nov-2006	01-Jul-2005	TX	90.00	102,600.00	101,964.66	01-Apr-2006	14	10.050%	9,203.31
1(B)	0116930868	Jul-2007	01-Aug-2005	IN	90.00	61,200.00	61,138.90	01-Sep-2005	21	10.950%	8,862.45
1(B)	0116930876	Nov-2006	01-Jul-2005	NY	95.00	65,690.00	65,381.47	01-Jan-2006	17	9.600%	6,402.09
1(B)	0116931353	Sep-2006	01-Jul-2005	GA	90.00	208,800.00	208,031.08	01-Feb-2006	16	10.875%	26,390.79
1(B)	0116931619	May-2006	01-Jul-2005	TX	90.00	351,000.00	350,208.21	01-Oct-2005	20	10.375%	45,748.17
1(B)	0116934258	Jun-2007	01-Aug-2005	FL	95.00	80,750.00	80,285.45	01-Apr-2006	14	9.875%	5,710.51
1(B)	0116934639	Mar-2007	01-Aug-2005	TN	89.50	89,500.00	88,710.10	01-Aug-2006	10	9.650%	6,211.82
1(B)	0116935719	Dec-2006	01-Aug-2005	TN	80.00	113,600.00	113,600.00	01-Mar-2006	15	8.875%	11,206.28
1(B)	0116936816	Feb-2007	01-Aug-2005	CO	80.00	144,000.00	142,691.23	01-May-2006	13	8.100%	10,982.37
1(B)	0116937004	Jul-2007	01-Aug-2005	CO	80.00	148,800.00	146,583.41	01-Nov-2006	7	8.450%	7,246.13
1(B)	0116937145	Apr-2007	01-Aug-2005	WI	76.15	152,305.00	151,266.74	01-Feb-2006	16	7.700%	13,006.01
1(B)	0116938416	Apr-2007	01-Aug-2005	AZ	90.00	190,800.00	189,568.44	01-Apr-2006	14	9.300%	15,447.97
1(B)	0116940685	Dec-2006	01-Aug-2005	CA	85.00	297,500.00	296,388.07	01-Jan-2006	17	9.950%	33,762.07
1(B)	0116940966	Jul-2007	01-Aug-2005	CA	80.00	312,000.00	311,950.00	01-Oct-2006	8	7.000%	13,387.84

**Structured Asset Investment Loan Trust**  
**Mortgage Pass-Through Certificates**  
**Series 2005-9**

Contact: Customer Service - CTSLink  
Wells Fargo Bank, N.A.  
Securities Administration Services  
7485 New Horizon Way  
Frederick, MD 21703  
www.ctslink.com  
Telephone: (301) 815-6600  
Fax: (301) 815-6660

22-Aug-2007 7:51:14PM

**REO Loan Detail - All Mortgage Loans in REO during Current Period**

Group	Loan Number	Month Loan Entered REO	First Payment Date	State	LTV at Origination	Original Principal Balance	Current Actual Balance	Paid To Date	Months Delinquent	Current Loan Rate	Approximate Delinquent Interest
1(B)	0116941311	Apr-2007	01-Aug-2005	NY	80.00	336,000.00	334,540.94	01-Jan-2006	17	9.375%	39,214.61
1(B)	0116943192	Oct-2006	01-Sep-2005	MI	85.00	63,750.00	63,599.34	01-Dec-2005	18	8.675%	8,613.55
1(B)	0116944042	Feb-2007	01-Sep-2005	CO	90.00	153,900.00	152,970.25	01-Mar-2006	15	6.825%	8,938.35
1(B)	0116944190	Aug-2007	01-Sep-2005	NJ	85.00	182,750.00	181,412.69	01-Sep-2006	9	9.075%	12,558.33
1(B)	0116944687	Jul-2006	01-Sep-2005	CA	100.00	95,000.00	94,878.42	01-Oct-2005	20	8.250%	11,692.63
1(B)	0116945080	Jun-2007	01-Sep-2005	KY	85.00	85,850.00	85,462.66	01-Mar-2006	15	8.300%	9,391.60
1(B)	0116945981	Apr-2007	01-Sep-2005	OH	85.00	153,000.00	152,049.64	01-May-2006	13	8.000%	14,181.02
1(B)	0116946187	Dec-2006	01-Sep-2005	OH	90.00	81,000.00	80,923.63	01-Sep-2005	21	9.075%	13,215.59
1(B)	0116946237	Mar-2007	01-Sep-2005	OH	90.00	56,700.00	56,423.96	01-Apr-2006	14	8.600%	4,212.54
1(B)	0116946245	Aug-2006	01-Sep-2005	OH	90.00	63,000.00	62,929.10	01-Oct-2005	20	8.875%	9,601.51
1(B)	0116946393	Feb-2007	01-Sep-2005	IN	90.00	63,000.00	63,000.00	01-Aug-2005	22	8.925%	10,101.34
1(B)	0116947037	Aug-2007	01-Sep-2005	CT	75.00	232,500.00	230,430.24	01-Sep-2006	9	8.100%	15,993.99
1(B)	0116947292	Jul-2006	01-Sep-2005	MI	85.00	114,750.00	114,698.42	01-Sep-2005	21	9.925%	20,609.78
1(B)	0116947557	Mar-2007	01-Sep-2005	MA	84.07	306,000.00	304,049.46	01-Apr-2006	14	7.250%	23,412.43
1(B)	0116949454	Aug-2006	01-Sep-2005	MI	80.00	60,000.00	59,928.89	01-Oct-2005	20	8.625%	8,867.90
1(B)	0116949512	Apr-2007	01-Sep-2005	IN	77.72	69,777.00	69,289.42	01-Apr-2006	14	6.990%	5,955.84
1(B)	0116949611	Aug-2007	01-Sep-2005	MO	90.00	90,000.00	89,150.53	01-Dec-2006	6	8.900%	4,981.18
1(B)	0116949975	Nov-2006	01-Sep-2005	CA	80.00	292,000.00	290,893.69	01-Dec-2005	18	6.300%	27,854.09
1(B)	0116951054	Feb-2007	01-Sep-2005	IN	80.00	50,400.00	50,176.71	01-Feb-2006	16	8.950%	6,326.80
1(B)	0116951104	Jul-2007	01-Sep-2005	MD	80.00	52,000.00	51,452.04	01-Oct-2006	8	8.250%	3,312.01
1(B)	0116951120	Aug-2007	01-Sep-2005	MI	80.00	52,000.00	51,372.85	01-Jan-2007	5	8.200%	2,302.34
1(B)	0116952011	Jan-2007	01-Sep-2005	TN	80.00	68,000.00	66,961.94	01-Jul-2006	11	7.700%	5,196.59
1(B)	0116952813	Feb-2007	01-Sep-2005	MO	69.42	83,300.00	82,954.20	01-Jul-2006	11	10.950%	9,367.81
1(B)	0116953480	Jun-2007	01-Sep-2005	GA	90.00	94,500.00	94,500.00	01-Jul-2006	11	8.000%	5,187.39
1(B)	0116953506	Sep-2006	01-Sep-2005	MI	80.00	94,800.00	94,178.94	01-Feb-2006	16	5.575%	7,099.60
1(B)	0116953746	Jun-2007	01-Sep-2005	IA	90.00	99,000.00	98,348.75	01-Jun-2006	12	8.250%	8,851.50
1(B)	0116953902	Dec-2006	01-Sep-2005	MI	75.00	101,250.00	100,739.58	01-May-2006	13	9.025%	10,689.72
1(B)	0116954165	Jan-2007	01-Aug-2005	NH	80.00	105,596.00	104,923.33	01-Jun-2006	12	10.675%	10,708.03
1(B)	0116954504	Jan-2007	01-Sep-2005	GA	80.00	112,000.00	111,144.92	01-Jun-2006	12	7.500%	9,028.69
1(B)	0116954876	Jul-2006	01-Sep-2005	MN	80.00	122,000.00	121,751.28	01-Nov-2005	19	7.975%	15,812.07
1(B)	0116955154	May-2006	01-Sep-2005	MI	80.00	127,200.00	126,905.58	01-Oct-2005	20	7.550%	16,266.99
1(B)	0116955667	Mar-2007	01-Sep-2005	CO	89.42	137,700.00	136,738.30	01-Jun-2006	12	7.950%	9,737.81
1(B)	0116955964	Apr-2007	01-Sep-2005	IL	90.00	144,000.00	142,779.41	01-Apr-2006	14	8.150%	12,591.94
1(B)	0116956947	Aug-2007	01-Sep-2005	IL	90.00	166,500.00	164,195.81	01-Feb-2007	4	7.850%	5,202.78
1(B)	0116957127	Apr-2007	01-Sep-2005	FL	80.00	172,000.00	170,661.07	01-May-2006	13	6.850%	13,459.15
1(B)	0116958083	Feb-2007	01-Sep-2005	NJ	90.00	206,100.00	205,673.84	01-Nov-2005	19	7.900%	23,374.25
1(B)	0116958729	Jul-2007	01-Sep-2005	CT	85.00	238,850.00	237,426.63	01-May-2006	13	8.200%	19,785.67
1(B)	0116959461	Mar-2007	01-Sep-2005	FL	80.00	271,200.00	269,219.51	01-Jun-2006	12	7.725%	22,577.65
1(B)	0116959636	Mar-2007	01-Sep-2005	VA	80.00	279,950.00	279,950.00	01-Aug-2006	10	7.175%	18,686.64
1(B)	0116960295	Jun-2007	01-Sep-2005	CA	95.00	325,850.00	322,796.02	01-Aug-2006	10	7.425%	19,037.70

**Structured Asset Investment Loan Trust**  
**Mortgage Pass-Through Certificates**  
**Series 2005-9**

Contact: Customer Service - CTSLink  
Wells Fargo Bank, N.A.  
Securities Administration Services  
7485 New Horizon Way  
Frederick, MD 21703  
www.ctslink.com  
Telephone: (301) 815-6600  
Fax: (301) 815-6660

22-Aug-2007 7:51:14PM

**REO Loan Detail - All Mortgage Loans in REO during Current Period**

Group	Loan Number	Month Loan Entered REO	First Payment Date	State	LTV at Origination	Original Principal Balance	Current Actual Balance	Paid To Date	Months Delinquent	Current Loan Rate	Approximate Delinquent Interest
1(B)	0116960337	Aug-2007	01-Sep-2005	CA	80.00	328,000.00	326,984.64	01-Oct-2006	8	6.990%	17,684.50
1(B)	0116961921	Jul-2007	01-Jul-2005	OH	85.00	73,950.00	73,895.12	01-Jul-2005	23	9.000%	9,994.18
1(B)	0116962374	Aug-2007	01-Jul-2005	OK	80.00	180,000.00	179,000.48	01-Mar-2006	15	10.050%	20,747.74
1(B)	0116963588	Feb-2007	01-Aug-2005	AL	90.00	54,900.00	54,576.74	01-Jun-2006	12	10.850%	5,681.70
1(B)	0116965435	May-2007	01-Sep-2005	KY	100.00	118,500.00	117,825.71	01-Apr-2006	14	7.825%	9,778.50
1(B)	0116965781	May-2007	01-Sep-2005	MI	95.00	168,150.00	166,736.13	01-Jun-2006	12	7.225%	13,008.51
1(B)	0116966094	Aug-2007	01-Sep-2005	TX	85.00	126,650.00	125,103.49	01-Oct-2006	8	6.875%	4,562.63
1(B)	0116966144	Jul-2007	01-Jun-2005	GA	95.00	116,090.00	115,290.96	01-Sep-2006	9	11.125%	10,684.32
1(B)	0116967159	Apr-2007	01-Sep-2005	MI	100.00	230,000.00	228,581.78	01-Aug-2006	10	9.500%	20,509.14
1(B)	0116967613	Nov-2006	01-Sep-2005	IL	90.00	58,500.00	58,436.52	01-Oct-2005	20	9.050%	9,104.33
1(B)	0116967837	Jun-2007	01-Sep-2005	MO	85.00	73,100.00	72,494.64	01-Sep-2006	9	8.650%	5,397.89
1(B)	0116968306	May-2006	01-Sep-2005	MI	70.30	116,000.00	115,861.97	01-Nov-2005	19	10.550%	20,290.10
1(B)	0116971326	Jul-2007	01-Sep-2005	OH	80.00	50,000.00	49,929.89	01-Oct-2005	20	7.800%	6,630.32
1(B)	0116971532	Jun-2007	01-Sep-2005	MD	83.26	358,000.00	354,493.44	01-Sep-2006	9	7.990%	24,246.47
1(B)	0116972662	Feb-2007	01-Sep-2005	NH	90.00	336,600.00	348,684.26	01-Jul-2006	11	8.250%	26,253.68
1(B)	0116973462	Dec-2006	01-Sep-2005	FL	95.00	210,900.00	210,491.68	01-Nov-2005	19	8.225%	24,602.60
1(B)	0116974726	May-2007	01-Sep-2005	OH	85.00	98,600.00	98,060.67	01-May-2006	13	8.625%	9,913.73
1(B)	0116975327	Feb-2007	01-Sep-2005	MO	80.00	95,120.00	94,522.00	01-Jun-2006	12	8.475%	8,755.83
1(B)	0116976044	Apr-2007	01-Sep-2005	MA	88.64	292,500.00	291,765.10	01-Dec-2005	18	8.375%	38,051.03
1(B)	0116977117	Feb-2007	01-Sep-2005	CA	70.00	238,000.00	237,188.62	01-Feb-2006	16	8.900%	29,731.13
1(B)	0116978107	Nov-2006	01-Sep-2005	OH	85.00	72,250.00	71,987.47	01-Sep-2005	21	9.275%	12,037.00
1(B)	0116978313	Jan-2007	01-Sep-2005	MO	90.00	77,400.00	76,902.02	01-Jul-2006	11	8.850%	5,797.40
1(B)	0116978438	Dec-2006	01-Sep-2005	MI	95.00	149,150.00	148,262.49	01-Apr-2006	14	7.600%	9,652.43
1(B)	0116980103	Aug-2007	01-Sep-2005	MS	100.00	135,000.00	134,041.56	01-Jan-2007	5	10.625%	7,905.92
1(B)	0116980608	Apr-2007	01-Sep-2005	FL	90.00	207,000.00	205,703.28	01-May-2006	13	7.950%	16,498.34
1(B)	0116981515	May-2007	01-Sep-2005	MA	95.00	294,500.00	292,188.30	01-May-2006	13	6.800%	19,231.88
1(B)	0116981796	Jun-2007	01-Sep-2005	MN	75.00	186,750.00	184,650.32	01-Nov-2006	7	7.675%	9,904.31
1(B)	0116982042	May-2007	01-Sep-2005	VA	79.68	149,000.00	148,254.92	01-Feb-2006	16	6.990%	14,324.42
1(B)	0116982109	Mar-2007	01-Sep-2005	FL	95.00	117,230.00	116,726.91	01-Mar-2006	15	8.650%	13,407.70
1(B)	0116984964	Aug-2007	01-Sep-2005	ME	100.00	166,000.00	164,827.41	01-Jan-2007	5	10.625%	8,761.54
1(B)	0116985300	Dec-2006	01-Sep-2005	MI	90.00	75,600.00	75,196.14	01-Feb-2006	16	7.400%	7,728.48
1(B)	0116986175	Apr-2007	01-Sep-2005	MI	80.00	108,000.00	106,807.40	01-Oct-2006	8	7.400%	6,117.98
1(B)	0117395376	Jun-2007	01-Oct-2005	MA	95.00	381,900.00	378,621.85	01-Nov-2006	7	8.700%	20,391.58
1(B)	0117399048	Dec-2006	01-Oct-2005	CA	80.00	264,000.00	263,385.90	01-Mar-2006	15	6.990%	24,137.06
1(B)	0117399253	Oct-2006	01-Oct-2005	CA	90.00	351,000.00	350,179.38	01-Feb-2006	16	6.300%	25,038.60
1(B)	0117401240	Jun-2007	01-Oct-2005	CA	90.00	261,000.00	258,778.73	01-Aug-2006	10	7.450%	15,327.34
1(B)	0117403469	May-2007	01-Oct-2005	CO	80.00	127,200.00	127,199.26	01-Aug-2006	10	7.200%	8,522.40
1(B)	0117403519	May-2007	01-Sep-2005	CA	84.90	253,000.00	253,000.00	01-Aug-2006	10	7.300%	14,673.96
1(B)	0117407924	Jun-2007	01-Oct-2005	CA	80.00	290,000.00	290,000.00	01-Sep-2006	9	6.990%	17,252.62
1(B)	0117429332	Jun-2007	01-Sep-2005	MN	80.00	143,920.00	143,919.99	01-Oct-2006	8	6.250%	6,896.10

**Structured Asset Investment Loan Trust**  
**Mortgage Pass-Through Certificates**  
**Series 2005-9**

22-Aug-2007 7:51:14PM

**REO Loan Detail - All Mortgage Loans in REO during Current Period**

Group	Loan Number	Month Loan Entered REO	First Payment Date	State	LTV at Origination	Original Principal Balance	Current Actual Balance	Paid To Date	Months Delinquent	Current Loan Rate	Approximate Delinquent Interest
1(B)	0117429837	Nov-2006	01-Oct-2005	MN	80.00	310,400.00	310,400.00	01-Feb-2006	16	6.500%	27,936.00
1(B)	0117429928	Jan-2007	01-Oct-2005	MN	80.00	173,600.00	173,600.00	01-May-2006	13	7.475%	15,135.75
1(B)	0117430439	Apr-2007	01-Oct-2005	MN	80.00	140,000.00	139,998.75	01-Jul-2006	11	7.500%	10,616.58
1(B)	0117431262	Feb-2007	01-Oct-2005	MN	80.00	148,000.00	148,000.00	01-Apr-2006	14	7.500%	13,813.28
1(B)	0117432369	May-2007	01-Oct-2005	MN	80.00	180,000.00	180,000.00	01-Jul-2006	11	7.550%	13,747.50
1(B)	0117432591	Aug-2007	01-Oct-2005	MN	80.00	169,600.00	169,599.33	01-Dec-2006	6	6.250%	6,501.28
1(B)	0117433680	Sep-2006	01-Oct-2005	CA	90.00	243,000.00	242,716.68	01-Dec-2005	18	6.950%	22,764.58
1(B)	0117441394	Dec-2006	01-Oct-2005	IL	80.00	196,800.00	196,800.00	01-Sep-2005	21	8.050%	28,478.60
1(B)	0117452359	Aug-2007	01-Sep-2005	MI	80.00	99,200.00	99,200.00	01-Feb-2007	4	8.250%	3,844.02
1(B)	0117460154	Mar-2007	01-Oct-2005	CA	74.47	175,000.00	174,413.65	01-Jun-2006	12	7.990%	15,209.44
2(A)	0116774100	Dec-2006	01-Jul-2005	CA	20.00	59,000.00	58,790.05	01-Mar-2006	15	10.700%	8,475.89
2(B)	0114140155	Nov-2006	01-Dec-2004	IL	90.00	90,000.00	89,403.39	01-Aug-2005	22	11.665%	14,370.01
2(B)	0117049221	Aug-2007	01-Aug-2005	CA	95.00	190,000.00	190,000.00	01-Nov-2006	7	9.900%	9,436.64
2(B)	0117392076	Jun-2007	01-Oct-2005	OH	90.00	81,000.00	80,434.22	01-Jun-2006	12	7.400%	5,956.71
2(B)	0117393496	Jan-2007	01-Oct-2005	MD	90.00	268,650.00	267,320.23	01-Apr-2006	14	7.838%	22,462.92
2(B)	0117395335	Nov-2006	01-Oct-2005	MA	90.00	342,000.00	340,707.86	01-Mar-2006	15	8.400%	34,334.65
2(B)	0117397935	Jul-2007	01-Oct-2005	IN	80.00	78,400.00	78,023.77	01-Mar-2006	15	7.200%	7,355.64
2(B)	0117397950	Apr-2007	01-Oct-2005	MN	80.00	244,000.00	244,000.00	01-Sep-2006	9	8.050%	16,886.76
2(B)	0117398032	Feb-2007	01-Oct-2005	IL	80.00	105,520.00	105,298.48	01-Dec-2005	18	7.825%	12,764.95
2(B)	0117402966	Aug-2007	01-Oct-2005	NJ	89.91	359,550.00	358,746.75	01-Aug-2006	10	9.300%	27,948.59
2(B)	0117405282	Jun-2007	01-Oct-2005	CA	90.00	337,500.00	335,917.23	01-Aug-2006	10	6.950%	18,264.83
2(B)	0117407759	Aug-2007	01-Oct-2005	CA	89.74	350,000.00	350,000.00	01-Jul-2006	11	6.625%	19,432.27
2(B)	0117408500	Jul-2007	01-Oct-2005	TX	80.00	61,600.00	61,308.83	01-Jul-2006	11	10.400%	6,557.07
2(B)	0117409714	May-2007	01-Oct-2005	CO	90.00	130,500.00	130,162.41	01-Aug-2006	10	8.800%	9,653.71
2(B)	0117410738	May-2007	01-Oct-2005	CO	90.00	126,000.00	125,678.67	01-Aug-2006	10	8.850%	8,804.29
2(B)	0117410951	Jul-2007	01-Oct-2005	CO	80.00	130,000.00	129,342.46	01-Sep-2006	9	6.750%	7,393.70
2(B)	0117411488	May-2007	01-Oct-2005	MI	90.00	225,000.00	222,970.77	01-Aug-2006	10	7.150%	10,180.72
2(B)	0117413955	Dec-2006	01-Sep-2005	FL	80.00	154,400.00	153,890.69	01-Jan-2006	17	8.150%	18,522.23
2(B)	0117416362	Sep-2006	01-Oct-2005	RI	90.00	298,800.00	298,247.46	01-Dec-2005	18	8.450%	33,681.24
2(B)	0117416909	Apr-2007	01-Oct-2005	HI	100.00	495,000.00	494,891.07	01-Oct-2005	20	8.900%	66,975.87
2(B)	0117423442	Aug-2007	01-Oct-2005	WA	90.74	245,000.00	243,849.19	01-Sep-2006	9	7.100%	14,722.83
2(B)	0117424846	Mar-2007	01-Oct-2005	CA	95.00	358,150.00	356,661.98	01-Feb-2006	16	6.990%	27,909.88
2(B)	0117427591	Jun-2007	01-Sep-2005	WI	80.00	128,000.00	127,376.44	01-Feb-2006	16	7.990%	14,221.44
2(B)	0117428003	Jul-2007	01-Oct-2005	OH	90.00	43,200.00	42,978.83	01-Jun-2006	12	8.950%	3,408.10
2(B)	0117429480	Feb-2007	01-Oct-2005	MN	89.55	180,000.00	180,000.00	01-May-2006	13	6.300%	10,800.00
2(B)	0117430116	Mar-2007	01-Oct-2005	MN	80.00	140,000.00	139,536.09	01-Jul-2006	11	7.600%	10,709.99
2(B)	0117430512	Aug-2006	01-Oct-2005	MN	90.00	166,410.00	166,367.13	01-Oct-2005	20	8.365%	21,016.72
2(B)	0117430520	Mar-2007	01-Oct-2005	MN	95.00	370,500.00	367,619.63	01-Jun-2006	12	6.850%	22,808.94
2(B)	0117430751	Aug-2006	01-Oct-2005	MN	95.00	228,000.00	227,843.82	01-Dec-2005	18	8.800%	26,338.71
2(B)	0117430967	Aug-2006	01-Oct-2005	MN	69.44	125,000.00	124,773.53	01-Dec-2005	18	8.550%	16,638.56

**Structured Asset Investment Loan Trust**  
**Mortgage Pass-Through Certificates**  
**Series 2005-9**

Contact: Customer Service - CTSLink  
Wells Fargo Bank, N.A.  
Securities Administration Services  
7485 New Horizon Way  
Frederick, MD 21703  
www.ctslink.com  
Telephone: (301) 815-6600  
Fax: (301) 815-6660

22-Aug-2007 7:51:14PM

**REO Loan Detail - All Mortgage Loans in REO during Current Period**

Group	Loan Number	Month Loan Entered REO	First Payment Date	State	LTV at Origination	Original Principal Balance	Current Actual Balance	Paid To Date	Months Delinquent	Current Loan Rate	Approximate Delinquent Interest
2(B)	0117430975	Aug-2006	01-Oct-2005	MN	72.86	102,000.00	101,820.81	01-Dec-2005	18	8.700%	13,833.32
2(B)	0117431122	May-2007	01-Oct-2005	MN	80.00	217,200.00	217,087.70	01-Jun-2006	12	6.975%	16,399.79
2(B)	0117431254	Apr-2007	01-Oct-2005	MN	95.00	230,850.00	230,076.10	01-Aug-2006	10	7.900%	14,698.54
2(B)	0117431304	Mar-2007	01-Oct-2005	MN	90.00	270,000.00	268,598.73	01-Apr-2006	14	7.600%	20,851.93
2(B)	0117431320	Dec-2006	01-Oct-2005	MN	90.00	135,000.00	134,299.33	01-Apr-2006	14	7.600%	10,397.46
2(B)	0117431635	Jan-2007	01-Oct-2005	MN	80.00	154,160.00	154,159.49	01-May-2006	13	5.500%	9,634.95
2(B)	0117431809	Jun-2007	01-Oct-2005	MN	80.00	216,000.00	216,000.00	01-Aug-2006	10	7.800%	15,768.00
2(B)	0117432203	Jul-2007	01-Oct-2005	MN	90.00	234,000.00	233,933.21	01-Sep-2006	9	6.850%	11,129.36
2(B)	0117432435	Jun-2006	01-Nov-2005	MN	90.00	65,970.00	65,970.00	01-Oct-2005	20	8.350%	9,467.15
2(B)	0117432799	Apr-2007	01-Oct-2005	MN	80.00	166,317.00	166,255.71	01-Aug-2006	10	7.100%	10,972.92
2(B)	0117433177	Jun-2007	01-Oct-2005	MN	95.00	194,750.00	194,749.99	01-Nov-2006	7	9.500%	11,684.97
2(B)	0117433268	Jun-2006	01-Oct-2005	MN	90.00	240,300.00	240,300.00	01-Sep-2005	21	8.650%	37,433.54
2(B)	0117434795	Jun-2007	01-Oct-2005	FL	80.00	264,800.00	264,800.00	01-Aug-2006	10	6.000%	14,564.04
2(B)	0117435164	Jun-2007	01-Oct-2005	MI	85.00	233,750.00	231,777.81	01-Sep-2006	9	7.950%	13,161.09
2(B)	0117436733	May-2007	01-Oct-2005	CA	88.89	280,000.00	279,459.13	01-Mar-2006	15	7.650%	24,281.54
2(B)	0117438994	Jan-2007	01-Oct-2005	NJ	95.00	304,000.00	303,630.43	01-Dec-2005	18	6.800%	26,712.47
2(B)	0117439299	Aug-2007	01-Oct-2005	MA	87.27	144,000.00	143,074.65	01-Sep-2006	9	9.300%	11,507.92
2(B)	0117440768	Jan-2007	01-Oct-2005	IL	90.00	103,500.00	103,092.74	01-Dec-2005	18	8.200%	10,269.45
2(B)	0117442020	Aug-2007	01-Oct-2005	IL	95.00	83,172.50	82,726.05	01-Jul-2006	11	9.250%	7,814.49
2(B)	0117449116	Aug-2007	01-Oct-2005	IL	80.00	87,200.00	86,719.83	01-Apr-2006	14	7.300%	7,813.46
2(B)	0117452318	Oct-2006	01-Oct-2005	MI	90.00	103,500.00	103,054.55	01-Mar-2006	15	7.750%	8,461.07
2(B)	0117453746	May-2007	01-Oct-2005	MI	90.00	62,010.00	61,617.95	01-Sep-2006	9	9.675%	3,950.42
2(B)	0117456046	Apr-2007	01-Sep-2005	UT	90.00	95,400.00	95,065.89	01-Jun-2006	12	7.400%	5,737.89
2(B)	0117461053	Jun-2007	01-Oct-2005	NJ	90.00	292,500.00	291,752.55	01-Jun-2006	12	7.700%	21,057.04
2(B)	0117461335	Jun-2007	01-Oct-2005	IL	100.00	225,000.00	224,093.83	01-Apr-2006	14	8.900%	22,009.27
2(B)	0117461673	Jan-2007	01-Sep-2005	MO	90.00	58,500.00	58,148.54	01-Jun-2006	12	8.700%	4,875.11
2(B)	0117462390	Jun-2007	01-Oct-2005	MO	90.00	56,700.00	56,331.49	01-Aug-2006	10	8.800%	3,160.92
2(B)	0117463489	Dec-2006	01-Oct-2005	FL	80.00	140,800.00	140,503.48	01-Mar-2006	15	7.350%	13,594.32
2(B)	0117465013	Apr-2007	01-Oct-2005	NY	85.00	34,000.00	33,886.68	01-Apr-2006	14	9.800%	3,335.88
3(A)	0116751710	Dec-2006	01-Jun-2005	CA	20.00	49,400.00	49,123.64	01-Mar-2006	15	9.050%	5,921.37
3(A)	0116799701	Nov-2006	01-Jul-2005	FL	20.00	57,800.00	57,623.08	01-Apr-2006	14	11.900%	8,745.12
3(A)	0116800152	Apr-2007	01-Jul-2005	CA	20.00	105,000.00	104,602.00	01-Jun-2006	12	11.800%	13,774.61
3(A)	0116952094	Jul-2007	01-Aug-2005	TN	80.00	70,000.00	69,263.49	01-Sep-2006	9	7.700%	4,553.00
3(A)	0116971698	Jul-2007	01-Sep-2005	CA	80.00	237,600.00	235,499.96	01-Oct-2006	8	8.525%	15,700.59
3(A)	0117329458	Feb-2007	19-Sep-2005	MS	95.00	71,250.00	70,876.17	19-Jun-2006	12	9.360%	7,303.36
3(A)	0117408187	Apr-2007	01-Oct-2005	CA	85.00	187,850.00	187,093.87	01-May-2006	13	9.525%	16,693.06
3(A)	0117418020	May-2007	01-Oct-2005	HI	80.00	200,000.00	199,288.19	01-Jun-2006	12	6.950%	14,955.68
3(A)	0117426023	Jun-2007	01-Oct-2005	FL	80.00	183,200.00	182,190.35	01-Jul-2006	11	6.450%	11,709.47
3(A)	0117444950	Aug-2007	01-Oct-2005	AZ	95.00	158,650.00	157,921.59	01-Oct-2006	8	7.400%	8,261.06
3(B)	0031173958	Apr-2007	01-Aug-2005	MA	90.00	495,000.00	489,794.05	01-Aug-2006	10	7.250%	28,028.40

**Structured Asset Investment Loan Trust**  
**Mortgage Pass-Through Certificates**  
**Series 2005-9**

Contact: Customer Service - CTSLink  
Wells Fargo Bank, N.A.  
Securities Administration Services  
7485 New Horizon Way  
Frederick, MD 21703  
www.ctslink.com  
Telephone: (301) 815-6600  
Fax: (301) 815-6660

22-Aug-2007 7:51:14PM

**REO Loan Detail - All Mortgage Loans in REO during Current Period**

Group	Loan Number	Month Loan Entered REO	First Payment Date	State	LTV at Origination	Original Principal Balance	Current Actual Balance	Paid To Date	Months Delinquent	Current Loan Rate	Approximate Delinquent Interest
3(B)	0031313422	Apr-2007	01-Sep-2005	VA	79.99	264,250.00	264,250.00	01-Sep-2006	9	7.400%	16,713.84
3(B)	0031313612	Aug-2007	01-Aug-2005	WA	90.00	71,100.00	70,647.26	01-Jun-2006	12	11.900%	5,997.54
3(B)	0031351513	Jun-2007	01-Jun-2005	TX	80.00	60,800.00	59,927.06	01-Dec-2006	6	9.700%	3,166.67
3(B)	0031361975	Aug-2007	01-Sep-2005	CA	95.00	365,750.00	361,018.66	01-Nov-2006	7	6.950%	14,701.92
3(B)	0114154636	Mar-2007	01-Jan-2005	MI	60.00	30,000.00	29,579.29	01-Sep-2006	9	11.125%	2,677.87
3(B)	0116270810	Jul-2007	01-Apr-2005	MI	92.52	99,000.00	98,919.94	01-Jan-2007	5	9.850%	3,347.28
3(B)	0116641523	May-2007	01-Aug-2005	MA	95.00	517,750.00	513,228.10	01-Jul-2006	11	9.700%	37,724.90
3(B)	0116916933	Oct-2006	01-Sep-2005	IN	75.00	91,500.00	91,395.42	01-Oct-2005	20	8.800%	13,818.62
3(B)	0116916974	Jun-2007	18-Aug-2005	TN	100.00	50,000.00	49,806.00	18-Mar-2006	15	9.700%	6,467.55
3(B)	0116930553	Jun-2007	01-Jul-2005	OH	85.00	75,650.00	75,223.32	01-Mar-2006	15	10.150%	8,825.99
3(B)	0116931676	Dec-2006	01-Aug-2005	CA	80.00	447,920.00	447,894.96	01-Mar-2006	15	8.150%	39,582.69
3(B)	0116931866	Aug-2007	01-Aug-2005	IL	80.00	284,000.00	280,961.56	01-Jul-2006	11	8.325%	19,490.53
3(B)	0116938341	Nov-2006	01-Aug-2005	TX	80.00	188,868.00	187,829.57	01-Jan-2006	17	6.500%	17,688.25
3(B)	0116938754	Apr-2007	01-Aug-2005	CA	80.00	204,000.00	204,000.00	01-Jul-2006	11	8.450%	14,509.50
3(B)	0116938788	Apr-2007	01-Aug-2005	IL	80.00	205,600.00	204,314.86	01-Mar-2006	15	8.850%	19,946.84
3(B)	0116939067	Feb-2007	01-Aug-2005	CO	85.00	218,025.00	216,473.47	01-Jun-2006	12	9.850%	16,785.49
3(B)	0116939604	Mar-2007	01-Aug-2005	CA	80.00	247,200.00	247,200.00	01-Jun-2006	12	7.200%	15,305.80
3(B)	0116940453	Mar-2007	01-Aug-2005	CA	80.00	285,600.00	285,600.00	01-Jan-2006	17	9.225%	33,028.45
3(B)	0116941303	Mar-2007	01-Aug-2005	GA	80.00	336,000.00	333,879.08	01-Mar-2006	15	8.800%	32,358.84
3(B)	0116941329	Sep-2006	01-Aug-2005	CA	80.00	336,000.00	336,000.00	01-Sep-2005	21	9.700%	50,008.00
3(B)	0116941386	Apr-2007	01-Aug-2005	CA	80.00	340,000.00	339,802.13	01-Jul-2006	11	8.200%	23,248.20
3(B)	0116941741	Aug-2007	01-Aug-2005	CA	94.87	370,000.00	365,394.32	01-Nov-2006	7	9.000%	16,840.98
3(B)	0116942624	Jan-2007	01-Aug-2005	CA	95.00	508,250.00	508,022.49	01-Apr-2006	14	7.900%	34,249.10
3(B)	0116944059	Jul-2007	01-Sep-2005	MI	80.00	156,000.00	154,561.89	01-Aug-2006	10	7.500%	10,770.28
3(B)	0116945809	Jan-2007	01-Sep-2005	CA	80.00	180,000.00	178,781.34	01-Mar-2006	15	6.490%	15,052.76
3(B)	0116949025	Jun-2007	01-Sep-2005	CA	85.00	425,000.00	424,999.97	01-Jul-2006	11	6.250%	26,473.98
3(B)	0116961384	Aug-2006	01-Sep-2005	CA	80.00	452,000.00	452,000.00	01-Nov-2005	19	6.700%	49,042.14
3(B)	0116967225	Feb-2007	01-Sep-2005	NJ	80.00	320,000.00	318,761.32	01-Jan-2006	17	7.350%	34,317.24
3(B)	0116968728	Apr-2007	01-Sep-2005	MA	80.00	367,920.00	366,075.04	01-May-2006	13	9.050%	38,959.74
3(B)	0116969676	Jun-2007	01-Sep-2005	CA	80.00	228,800.00	226,701.67	01-May-2006	13	5.990%	15,440.22
3(B)	0116970369	Dec-2006	01-Sep-2005	CA	80.00	270,400.00	270,400.00	01-Mar-2006	15	5.975%	20,972.90
3(B)	0116971805	Aug-2007	01-Sep-2005	CA	95.00	403,750.00	399,285.18	01-Sep-2006	9	6.990%	20,002.44
3(B)	0116976077	Dec-2006	01-Sep-2005	TX	80.00	184,602.00	183,337.65	01-May-2006	13	7.500%	15,950.80
3(B)	0116977554	Nov-2006	01-Sep-2005	IL	90.00	337,500.00	336,513.54	01-Dec-2005	18	7.625%	32,086.52
3(B)	0116978388	Dec-2006	01-Sep-2005	CA	90.00	450,000.00	447,777.95	01-Mar-2006	15	7.850%	40,407.61
3(B)	0116980558	Jan-2007	01-Sep-2005	CA	80.00	234,000.00	232,987.87	01-Feb-2006	16	7.725%	25,085.55
3(B)	0116995309	Jul-2007	01-Sep-2005	IL	64.84	83,000.00	82,801.10	01-Jan-2006	17	9.700%	12,005.44
3(B)	0117010876	Nov-2006	01-Sep-2005	MI	80.00	240,000.00	240,000.00	01-May-2006	13	7.450%	20,850.00
3(B)	0117054304	Aug-2007	01-Sep-2005	CA	95.00	451,250.00	451,246.10	01-Sep-2006	9	5.850%	22,129.80
3(B)	0117329409	Jul-2007	01-Oct-2005	NC	90.00	108,000.00	108,000.00	01-Nov-2005	19	9.710%	15,516.90

**Structured Asset Investment Loan Trust**  
**Mortgage Pass-Through Certificates**  
**Series 2005-9**

Contact: Customer Service - CTSLink  
Wells Fargo Bank, N.A.  
Securities Administration Services  
7485 New Horizon Way  
Frederick, MD 21703  
www.ctslink.com  
Telephone: (301) 815-6600  
Fax: (301) 815-6660

22-Aug-2007 7:51:14PM

**REO Loan Detail - All Mortgage Loans in REO during Current Period**

Group	Loan Number	Month Loan Entered REO	First Payment Date	State	LTV at Origination	Original Principal Balance	Current Actual Balance	Paid To Date	Months Delinquent	Current Loan Rate	Approximate Delinquent Interest
3(B)	0117390302	Jan-2007	01-Oct-2005	CA	80.00	256,000.00	256,000.00	01-Sep-2005	21	9.350%	43,166.77
3(B)	0117391748	Jun-2007	01-Oct-2005	CA	80.00	300,000.00	300,000.00	01-Sep-2006	9	6.215%	15,716.25
3(B)	0117392951	Feb-2007	01-Oct-2005	DC	95.00	241,205.00	241,198.19	01-Dec-2005	18	8.550%	28,340.80
3(B)	0117393009	Dec-2006	01-Oct-2005	MD	80.00	500,000.00	500,000.00	01-May-2006	13	7.340%	42,750.00
3(B)	0117393454	Feb-2007	01-Oct-2005	MD	80.00	204,000.00	202,172.32	01-Jul-2006	11	6.675%	13,447.30
3(B)	0117396499	Feb-2007	01-Oct-2005	IL	80.00	220,000.00	219,830.07	01-Oct-2005	20	7.300%	27,172.34
3(B)	0117398008	Nov-2006	01-Oct-2005	IL	80.00	456,000.00	455,705.95	01-Nov-2005	19	7.600%	56,429.44
3(B)	0117398834	Jun-2007	01-Oct-2005	CA	80.00	152,800.00	152,800.00	01-Jul-2006	11	5.700%	8,607.69
3(B)	0117399014	Sep-2006	01-Oct-2005	CA	80.00	216,000.00	216,000.00	01-Sep-2005	21	5.900%	22,356.00
3(B)	0117399436	Jun-2007	01-Oct-2005	CA	80.00	272,800.00	272,800.00	01-Sep-2006	9	8.950%	21,130.56
3(B)	0117400523	Jul-2007	01-Oct-2005	CA	95.00	357,150.00	355,745.61	01-Oct-2006	8	7.950%	19,540.48
3(B)	0117400531	Jul-2007	01-Oct-2005	CA	95.00	294,450.00	293,292.14	01-Oct-2006	8	7.950%	16,263.75
3(B)	0117404202	Aug-2007	01-Oct-2005	CA	90.00	171,000.00	168,841.12	01-Nov-2006	7	6.700%	7,820.86
3(B)	0117404509	Dec-2006	01-Oct-2005	CA	93.14	475,000.00	473,863.61	01-Apr-2006	14	7.450%	43,792.30
3(B)	0117406629	Feb-2007	01-Oct-2005	CA	80.00	303,920.00	303,732.25	01-Nov-2005	19	7.750%	38,410.67
3(B)	0117407783	Jun-2007	01-Oct-2005	CA	80.00	480,000.00	480,000.00	01-Jul-2006	11	7.275%	35,230.00
3(B)	0117408096	Jun-2007	01-Oct-2005	CA	95.00	102,600.00	101,957.23	01-Jun-2006	12	7.950%	7,635.22
3(B)	0117408229	Mar-2007	01-Oct-2005	CA	80.00	367,200.00	367,200.00	01-Jan-2006	17	6.750%	36,337.50
3(B)	0117408724	Jul-2007	01-Sep-2005	TX	95.00	82,650.00	82,356.20	01-Nov-2006	7	8.825%	4,215.60
3(B)	0117410522	Jun-2007	01-Oct-2005	CO	90.00	279,000.00	279,000.00	01-Sep-2006	9	7.275%	12,692.90
3(B)	0117410803	Aug-2007	01-Oct-2005	CO	95.00	92,150.00	91,887.08	01-Sep-2006	9	8.775%	4,885.86
3(B)	0117411546	Jun-2007	01-Oct-2005	MI	95.00	57,000.00	56,589.12	01-Oct-2006	8	9.150%	4,068.09
3(B)	0117411751	Jan-2007	01-Oct-2005	MI	80.00	468,000.00	468,000.00	01-Jun-2006	12	6.690%	33,797.40
3(B)	0117413005	Aug-2007	01-Oct-2005	CA	85.00	467,500.00	466,479.39	01-May-2006	13	8.250%	39,279.14
3(B)	0117413237	Jul-2006	01-Oct-2005	CA	80.00	520,000.00	520,000.00	01-Sep-2005	21	6.750%	62,291.59
3(B)	0117416677	Mar-2007	01-Oct-2005	CT	90.00	148,500.00	147,427.85	01-Jun-2006	12	7.250%	11,545.81
3(B)	0117422501	Mar-2007	01-Oct-2005	NV	95.00	299,250.00	298,434.63	01-Jun-2006	12	7.900%	22,236.47
3(B)	0117423350	May-2007	01-Oct-2005	NV	80.00	348,000.00	345,781.12	01-May-2006	13	7.250%	29,002.52
3(B)	0117423947	Aug-2007	01-Sep-2005	CA	80.00	233,200.00	233,133.54	01-Nov-2006	7	5.700%	9,092.16
3(B)	0117424481	Jun-2007	01-Oct-2005	CA	80.00	227,200.00	227,200.00	01-Jun-2006	12	6.750%	16,566.62
3(B)	0117424705	Jun-2007	01-Oct-2005	CA	85.00	211,650.00	210,797.90	01-Aug-2006	10	7.250%	14,198.47
3(B)	0117425009	Mar-2007	01-Oct-2005	CA	80.00	652,000.00	651,796.25	01-May-2006	13	6.250%	46,847.85
3(B)	0117425090	Jun-2007	01-Oct-2005	CA	90.00	450,000.00	447,890.39	01-Feb-2007	4	8.350%	15,328.92
3(B)	0117426684	Jun-2007	01-Oct-2005	FL	100.00	165,000.00	164,686.24	01-Feb-2006	16	8.450%	17,168.58
3(B)	0117427252	Apr-2007	01-Oct-2005	FL	80.00	280,000.00	280,000.00	01-Jun-2006	12	8.325%	25,561.62
3(B)	0117427393	Jul-2007	01-Oct-2005	OH	85.00	65,450.00	65,118.39	01-Jun-2006	12	9.000%	6,432.16
3(B)	0117427716	Jul-2007	01-Oct-2005	WI	80.00	60,000.00	59,621.78	01-Aug-2006	10	8.950%	5,020.91
3(B)	0117427724	Apr-2007	01-Oct-2005	OH	95.00	80,750.00	80,750.00	01-Nov-2005	19	9.050%	12,012.40
3(B)	0117428888	Jan-2007	01-Oct-2005	MN	95.00	156,750.00	156,748.26	01-Mar-2006	15	7.590%	13,523.33
3(B)	0117428938	Nov-2006	01-Oct-2005	MN	70.00	112,000.00	111,395.27	01-Apr-2006	14	7.400%	10,185.44



**Structured Asset Investment Loan Trust**  
**Mortgage Pass-Through Certificates**  
**Series 2005-9**

Contact: Customer Service - CTSLink  
Wells Fargo Bank, N.A.  
Securities Administration Services  
7485 New Horizon Way  
Frederick, MD 21703  
www.ctslink.com  
Telephone: (301) 815-6600  
Fax: (301) 815-6660

22-Aug-2007 7:51:14PM

**REO Loan Detail - All Mortgage Loans in REO during Current Period**

Group	Loan Number	Month Loan Entered REO	First Payment Date	State	LTV at Origination	Original Principal Balance	Current Actual Balance	Paid To Date	Months Delinquent	Current Loan Rate	Approximate Delinquent Interest
3(B)	0117429415	Apr-2007	01-Sep-2005	WI	90.00	89,100.00	89,033.33	01-Nov-2005	19	8.500%	12,431.62
3(B)	0117430405	May-2007	01-Oct-2005	MN	89.74	175,000.00	173,338.77	01-Sep-2006	9	7.350%	9,255.98
3(B)	0117430447	Jun-2007	01-Sep-2005	MN	90.00	238,500.00	237,813.18	01-Aug-2006	10	8.750%	19,591.76
3(B)	0117430942	Mar-2007	01-Oct-2005	MN	90.00	220,500.00	220,055.80	01-May-2006	13	8.528%	22,041.09
3(B)	0117432336	Jun-2006	01-Oct-2005	MN	80.00	421,520.00	421,520.00	01-Sep-2005	21	7.350%	55,342.14
3(B)	0117432583	Oct-2006	01-Oct-2005	MN	95.00	246,050.00	245,339.13	01-Feb-2006	16	8.800%	24,377.33
3(B)	0117434423	Aug-2007	01-Oct-2005	CA	90.00	495,000.00	495,000.00	01-Nov-2006	7	7.900%	23,760.00
3(B)	0117435784	Aug-2007	01-Oct-2005	FL	83.00	291,579.00	289,887.95	01-Sep-2006	9	6.490%	11,186.87
3(B)	0117437814	Mar-2007	01-Oct-2005	CA	90.00	454,500.00	451,997.56	01-May-2006	13	7.990%	36,852.65
3(B)	0117438820	Apr-2007	01-Oct-2005	NJ	90.00	216,000.00	215,824.07	01-Jan-2006	17	9.200%	26,262.11
3(B)	0117439869	Jun-2007	01-Oct-2005	IL	85.00	144,500.00	144,500.00	01-Sep-2005	21	8.550%	22,136.84
3(B)	0117440172	Mar-2007	01-Oct-2005	IL	80.00	100,000.00	99,974.12	01-Oct-2005	20	8.350%	14,346.70
3(B)	0117442038	Apr-2007	01-Oct-2005	IL	95.00	441,750.00	440,224.62	01-Mar-2006	15	8.900%	46,995.28
3(B)	0117443176	Aug-2007	01-Oct-2005	OH	85.00	83,300.00	83,024.51	01-Jul-2006	11	7.600%	4,130.44
3(B)	0117443192	Aug-2007	01-Oct-2005	OH	95.00	147,250.00	146,748.32	01-Feb-2006	16	7.990%	11,988.63
3(B)	0117445429	Aug-2007	01-Oct-2005	AZ	85.00	145,350.00	144,710.89	01-Sep-2006	9	7.650%	8,144.00
3(B)	0117448050	May-2007	01-Sep-2005	CA	83.00	415,000.00	410,927.99	01-Oct-2006	8	8.000%	22,182.78
3(B)	0117448092	Jun-2007	01-Oct-2005	CA	95.00	337,250.00	335,931.10	01-Sep-2006	9	7.675%	18,982.07
3(B)	0117448134	May-2007	01-Oct-2005	CA	80.00	244,000.00	244,000.00	01-Aug-2006	10	6.700%	15,127.92
3(B)	0117450486	Feb-2007	01-Oct-2005	FL	95.00	248,900.00	248,318.97	01-May-2006	13	7.900%	22,969.50
3(B)	0117450858	Apr-2007	01-Oct-2005	CA	95.00	522,500.00	518,721.90	01-Jul-2006	11	7.775%	35,098.80
3(B)	0117450957	Nov-2006	01-Oct-2005	CA	80.00	512,800.00	512,800.00	01-Nov-2005	19	6.965%	58,016.91
3(B)	0117451898	Sep-2006	01-Oct-2005	MI	95.00	135,850.00	135,026.07	01-Mar-2006	15	6.740%	11,848.27
3(B)	0117453092	Aug-2007	01-Oct-2005	MI	95.00	58,900.00	58,292.09	01-Feb-2007	4	8.775%	1,973.42
3(B)	0117453316	May-2007	01-Oct-2005	MI	90.00	553,500.00	553,500.00	01-Oct-2006	8	7.950%	26,625.17
3(B)	0117453761	Oct-2006	01-Oct-2005	MI	91.20	63,750.00	63,463.28	01-Apr-2006	14	9.240%	7,365.28
3(B)	0117453837	Aug-2007	01-Oct-2005	CA	100.00	535,000.00	534,998.91	01-Feb-2006	16	8.650%	57,378.60
3(B)	0117454082	Apr-2007	01-Oct-2005	CA	80.00	567,200.00	567,198.99	01-Jul-2006	11	5.750%	32,259.50
3(B)	0117454306	Apr-2007	01-Sep-2005	CA	80.00	300,000.00	300,000.00	01-Jul-2006	11	6.750%	20,312.50
3(B)	0117454538	Aug-2007	01-Oct-2005	CA	80.00	560,000.00	560,000.00	01-Sep-2006	9	5.750%	26,950.00
3(B)	0117455162	Jun-2007	01-Oct-2005	CA	80.00	416,000.00	416,000.00	01-Sep-2006	9	6.250%	21,926.74
3(B)	0117455410	Mar-2007	01-Oct-2005	CA	80.00	528,000.00	528,000.00	01-Jun-2006	12	5.850%	32,956.00
3(B)	0117455550	Jul-2007	01-Oct-2005	CA	80.00	299,200.00	299,200.00	01-Sep-2006	9	6.590%	16,702.84
3(B)	0117455568	May-2007	01-Oct-2005	CA	80.00	478,400.00	478,399.99	01-Aug-2006	10	7.350%	32,770.44
3(B)	0117455592	Apr-2007	01-Oct-2005	CA	80.00	508,000.00	508,000.00	01-Jul-2006	11	6.350%	32,194.50
3(B)	0117455634	Jun-2007	01-Oct-2005	CA	90.00	234,000.00	232,788.48	01-Sep-2006	9	6.950%	13,734.32
3(B)	0117457937	Jul-2007	01-Sep-2005	CA	80.00	464,000.00	464,000.00	01-Jun-2006	12	6.990%	35,132.58
3(B)	0117459933	Jul-2007	01-Oct-2005	CA	80.00	477,200.00	477,200.00	01-Apr-2006	14	6.950%	41,039.20
3(B)	0117460626	May-2007	01-Oct-2005	PA	94.74	450,000.00	446,762.23	01-Jul-2006	11	7.800%	35,168.41
3(B)	0117460659	Apr-2007	01-Oct-2005	CT	90.00	146,700.00	145,689.12	01-May-2006	13	6.850%	9,680.75

**Structured Asset Investment Loan Trust**  
**Mortgage Pass-Through Certificates**  
**Series 2005-9**

Contact: Customer Service - CTSLink  
Wells Fargo Bank, N.A.  
Securities Administration Services  
7485 New Horizon Way  
Frederick, MD 21703  
www.ctslink.com  
Telephone: (301) 815-6600  
Fax: (301) 815-6660

22-Aug-2007 7:51:14PM

**REO Loan Detail - All Mortgage Loans in REO during Current Period**

Group	Loan Number	Month Loan Entered REO	First Payment Date	State	LTV at Origination	Original Principal Balance	Current Actual Balance	Paid To Date	Months Delinquent	Current Loan Rate	Approximate Delinquent Interest
3(B)	0117461772	Jan-2007	01-Sep-2005	KS	85.00	42,500.00	42,422.19	01-Apr-2006	14	8.950%	4,770.97
3(B)	0117462036	Mar-2007	01-Oct-2005	MO	95.00	58,900.00	58,350.71	01-Sep-2006	9	7.700%	2,719.21
3(B)	0117462903	Nov-2006	01-Oct-2005	KS	90.00	34,650.00	34,542.33	01-Mar-2006	15	9.350%	3,954.11
3(B)	0117462960	Apr-2007	01-Sep-2005	CA	80.00	264,000.00	264,000.00	01-May-2006	13	6.700%	20,460.00
3(B)	0117464115	Aug-2007	01-Oct-2005	FL	85.00	149,600.00	148,429.54	01-Aug-2006	10	7.875%	9,422.74
3(B)	0117466789	Apr-2007	01-Oct-2005	AZ	95.00	161,500.00	160,977.11	01-Jul-2006	11	7.675%	8,574.54
3(B)	0117467209	Apr-2007	01-Oct-2005	AZ	80.00	206,000.00	204,569.89	01-May-2006	13	7.240%	17,132.67
3(B)	0117469205	Aug-2007	01-Oct-2005	CA	80.00	476,000.00	476,000.00	01-Aug-2006	10	6.700%	29,512.08
3(B)	0117469395	Apr-2007	01-Oct-2005	CA	84.19	261,000.00	259,415.99	01-Aug-2006	10	5.740%	13,550.01

**Structured Asset Investment Loan Trust**  
**Mortgage Pass-Through Certificates**  
**Series 2005-9**

22-Aug-2007 7:51:14PM

**Foreclosure Detail - All Mortgage Loans in Foreclosure during Current Period**

**Summary**

<b>New Foreclosure Loans</b>	
Loans in Foreclosure	111
Original Principal Balance	25,460,914.30
Current Actual Balance	25,258,848.76
<b>Current Foreclosure Total</b>	
Loans in Foreclosure	474
Original Principal Balance	107,632,258.05
Current Actual Balance	106,931,871.44

**12 Month Foreclosure History**

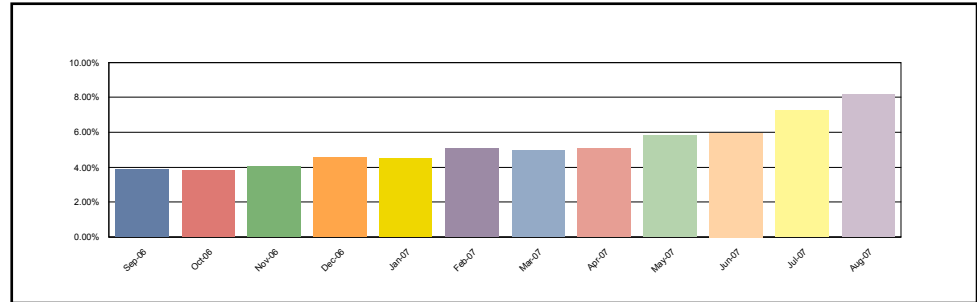

**1(A)**

<b>New Foreclosure Loans</b>	
Loans in Foreclosure	6
Original Principal Balance	1,075,400.00
Current Actual Balance	1,055,257.38
<b>Current Foreclosure Total</b>	
Loans in Foreclosure	17
Original Principal Balance	1,997,700.00
Current Actual Balance	1,968,655.23

**12 Month Foreclosure History**

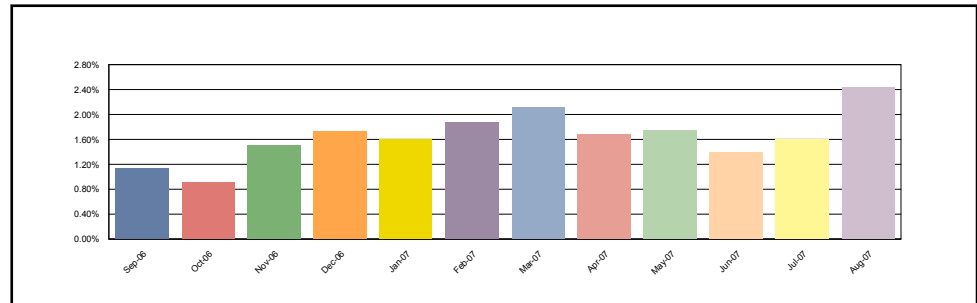

**1(B)**

<b>New Foreclosure Loans</b>	
Loans in Foreclosure	42
Original Principal Balance	6,527,689.00
Current Actual Balance	6,464,108.91
<b>Current Foreclosure Total</b>	
Loans in Foreclosure	155
Original Principal Balance	23,800,723.00
Current Actual Balance	23,598,028.39

**12 Month Foreclosure History**

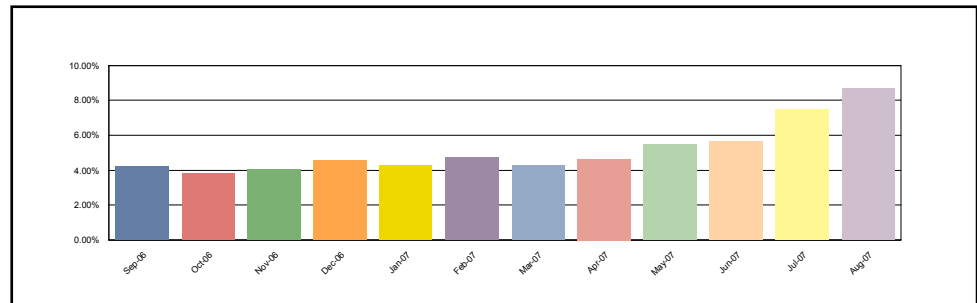

**Structured Asset Investment Loan Trust  
Mortgage Pass-Through Certificates  
Series 2005-9**

22-Aug-2007 7:51:14PM

**Foreclosure Detail - All Mortgage Loans in Foreclosure during Current Period**

**2(A)**

<b>New Foreclosure Loans</b>	
Loans in Foreclosure	0
Original Principal Balance	0.00
Current Actual Balance	0.00
<b>Current Foreclosure Total</b>	
Loans in Foreclosure	3
Original Principal Balance	400,500.00
Current Actual Balance	399,883.97

**12 Month Foreclosure History**

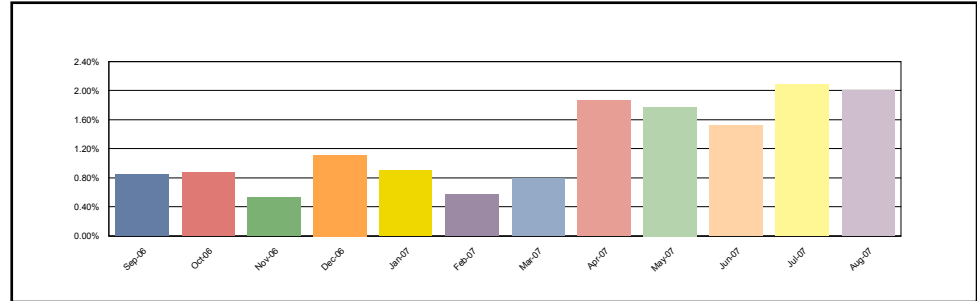

**2(B)**

<b>New Foreclosure Loans</b>	
Loans in Foreclosure	15
Original Principal Balance	3,052,620.30
Current Actual Balance	3,035,559.72
<b>Current Foreclosure Total</b>	
Loans in Foreclosure	53
Original Principal Balance	9,585,170.30
Current Actual Balance	9,528,220.80

**12 Month Foreclosure History**

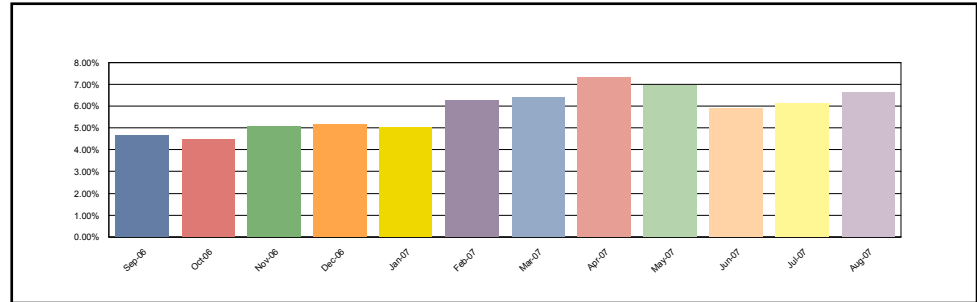

**3(A)**

<b>New Foreclosure Loans</b>	
Loans in Foreclosure	2
Original Principal Balance	246,200.00
Current Actual Balance	243,296.83
<b>Current Foreclosure Total</b>	
Loans in Foreclosure	15
Original Principal Balance	1,984,355.00
Current Actual Balance	1,967,235.29

**12 Month Foreclosure History**

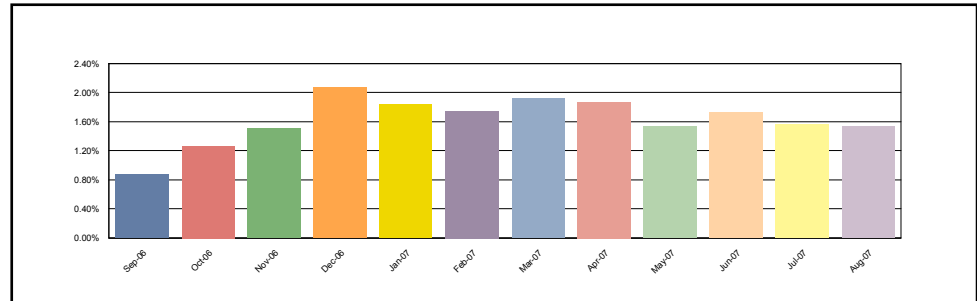

**Structured Asset Investment Loan Trust**  
**Mortgage Pass-Through Certificates**  
**Series 2005-9**

22-Aug-2007 7:51:14PM

**Foreclosure Detail - All Mortgage Loans in Foreclosure during Current Period**

**3(B)**

<b>New Foreclosure Loans</b>	
Loans in Foreclosure	46
Original Principal Balance	14,559,005.00
Current Actual Balance	14,460,625.92
<b>Current Foreclosure Total</b>	
Loans in Foreclosure	231
Original Principal Balance	69,863,809.75
Current Actual Balance	69,469,847.76

**12 Month Foreclosure History**

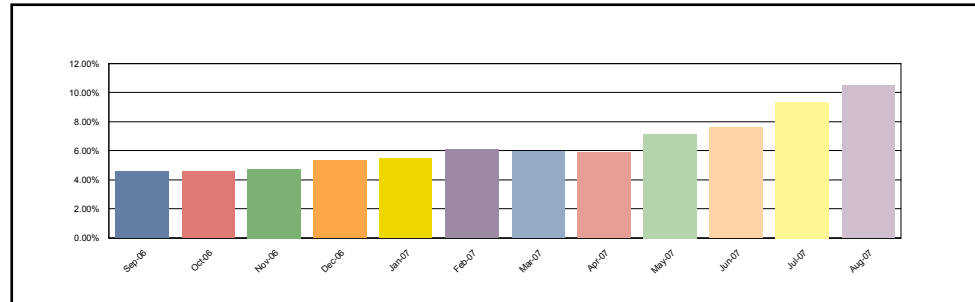

**Foreclosure Loan Detail - All Mortgage Loans in Foreclosure during Current Period**

Group	Loan Number	Month Loan Entered FC	First Payment Date	State	LTV at Origination	Original Principal Balance	Current Actual Balance	Paid To Date	Months Delinquent	Current Loan Rate	Approximate Delinquent Interest
1(A)	0116937319	Aug-2007	01-Aug-2005	FL	80.00	156,000.00	153,928.67	01-Mar-2007	3	8.400%	5,059.45
1(A)	0116939232	Jul-2007	01-Aug-2005	NY	80.00	224,000.00	221,900.09	01-Jun-2006	12	6.950%	16,599.04
1(A)	0116941394	Aug-2007	01-Aug-2005	NY	94.71	340,000.00	335,327.47	01-Nov-2006	7	6.990%	13,755.95
1(A)	0116946278	Feb-2007	01-Sep-2005	OH	85.00	52,700.00	52,502.46	01-Apr-2006	14	9.875%	5,121.52
1(A)	0116947748	Dec-2006	01-Sep-2005	AL	90.00	53,550.00	53,205.51	01-Jul-2006	11	8.850%	4,048.16
1(A)	0116951633	Jun-2007	01-Sep-2005	IN	80.00	60,400.00	59,933.37	01-Sep-2006	9	8.875%	4,586.52
1(A)	0116953316	Aug-2007	01-Sep-2005	CA	50.85	90,000.00	84,973.70	01-Mar-2007	3	8.875%	2,945.69
1(A)	0116954199	Feb-2007	01-Sep-2005	FL	90.00	106,200.00	105,131.99	01-Aug-2006	10	7.800%	6,594.60
1(A)	0116965054	Feb-2007	01-Sep-2005	AZ	85.00	119,000.00	117,790.95	01-Jul-2006	11	7.600%	6,421.36
1(A)	0116967506	Aug-2007	01-Sep-2005	TX	79.37	50,000.00	48,630.04	01-Mar-2007	3	10.000%	1,918.77
1(A)	0116967985	Aug-2007	01-Sep-2005	OR	80.00	138,400.00	136,062.07	01-Mar-2007	3	6.850%	3,593.06
1(A)	0116968892	Aug-2007	01-Sep-2005	NY	70.82	301,000.00	296,335.43	01-Dec-2006	6	6.350%	11,515.03
1(A)	0116972936	Feb-2007	01-Sep-2005	OH	62.50	50,000.00	49,578.17	01-Aug-2006	10	7.950%	3,678.20
1(A)	0116973272	Jun-2007	01-Sep-2005	TX	80.00	46,000.00	45,526.65	01-Dec-2006	6	9.600%	2,756.35
1(A)	0116973751	Mar-2007	01-Sep-2005	FL	80.00	51,200.00	50,688.17	01-Oct-2006	8	8.588%	3,405.83
1(A)	0116979220	May-2007	01-Sep-2005	IN	76.81	53,000.00	51,945.23	01-Nov-2006	7	8.550%	3,126.91
1(A)	0116983909	Jul-2007	01-Sep-2005	AZ	85.00	106,250.00	105,195.26	01-Oct-2006	8	7.950%	5,634.79
1(B)	0116930595	Aug-2007	01-Jul-2005	CA	85.00	238,000.00	237,999.95	01-Mar-2007	3	8.500%	6,135.38
1(B)	0116930900	Aug-2007	01-Aug-2005	WI	90.00	70,200.00	69,306.89	01-Mar-2007	3	10.100%	1,888.16
1(B)	0116931296	Apr-2007	01-Aug-2005	ME	80.00	168,000.00	165,692.36	01-Oct-2006	8	7.638%	8,574.48
1(B)	0116931767	Mar-2007	01-Aug-2005	IL	84.00	105,000.00	104,445.83	01-Apr-2006	14	10.300%	10,247.11
1(B)	0116933110	Apr-2007	01-Aug-2005	VA	90.00	53,100.00	52,667.49	01-Nov-2006	7	11.125%	2,757.40
1(B)	0116933474	Feb-2007	01-Jul-2005	OH	90.00	62,100.00	61,553.84	01-Aug-2006	10	10.050%	3,830.34
1(B)	0116933508	Mar-2007	01-Aug-2005	IN	79.85	63,000.00	62,358.05	01-Oct-2006	8	9.800%	4,117.53

**Structured Asset Investment Loan Trust**  
**Mortgage Pass-Through Certificates**  
**Series 2005-9**

Contact: Customer Service - CTSLink  
Wells Fargo Bank, N.A.  
Securities Administration Services  
7485 New Horizon Way  
Frederick, MD 21703  
www.ctslink.com  
Telephone: (301) 815-6600  
Fax: (301) 815-6660

22-Aug-2007 7:51:14PM

**Foreclosure Loan Detail - All Mortgage Loans in Foreclosure during Current Period**

Group	Loan Number	Month Loan Entered FC	First Payment Date	State	LTV at Origination	Original Principal Balance	Current Actual Balance	Paid To Date	Months Delinquent	Current Loan Rate	Approximate Delinquent Interest
1(B)	0116933557	Jun-2007	01-Aug-2005	OH	85.00	63,750.00	62,974.62	01-Jan-2007	5	9.863%	2,540.51
1(B)	0116933664	Apr-2007	01-Aug-2005	IA	85.00	66,300.00	65,799.06	01-Sep-2006	9	10.800%	5,373.90
1(B)	0116933862	Jul-2007	01-Aug-2005	GA	90.00	71,100.00	70,135.80	01-Jan-2007	5	9.200%	3,025.70
1(B)	0116934480	Jun-2007	01-Aug-2005	PA	63.33	85,500.00	84,530.35	01-Jan-2007	5	10.300%	4,189.94
1(B)	0116934761	Mar-2007	01-Aug-2005	IA	84.22	91,800.00	90,921.04	01-Oct-2006	8	10.200%	6,307.17
1(B)	0116935016	Dec-2006	01-Aug-2005	IN	90.00	98,550.00	97,752.87	01-Jul-2006	11	10.058%	8,619.76
1(B)	0116935073	Aug-2007	01-Aug-2005	MO	85.00	99,450.00	98,457.68	01-Dec-2006	6	10.450%	5,656.50
1(B)	0116935222	Jul-2007	01-Aug-2005	WI	80.00	103,920.00	102,009.94	01-Feb-2007	4	7.900%	3,128.26
1(B)	0116935388	Aug-2007	01-Aug-2005	GA	80.00	106,880.00	105,427.45	01-Mar-2007	3	9.762%	3,536.01
1(B)	0116935552	Aug-2007	01-Aug-2005	FL	85.00	110,500.00	109,786.76	01-Apr-2006	14	9.300%	9,304.57
1(B)	0116935651	May-2007	01-Aug-2005	IL	90.00	112,500.00	111,361.91	01-Aug-2006	10	8.950%	6,733.39
1(B)	0116935750	Apr-2007	01-Aug-2005	OH	80.00	114,400.00	113,373.43	01-Nov-2006	7	10.650%	7,478.07
1(B)	0116936295	May-2007	01-Aug-2005	AZ	95.00	128,250.00	127,027.35	01-Nov-2006	7	10.350%	6,780.04
1(B)	0116936345	Aug-2007	01-Aug-2005	MN	80.00	129,600.00	127,398.64	01-Mar-2007	3	8.750%	3,735.27
1(B)	0116936840	Jul-2007	01-Aug-2005	OH	84.30	145,000.00	143,220.22	01-Dec-2006	6	9.400%	7,224.14
1(B)	0116937301	Aug-2007	01-Aug-2005	IL	90.00	155,700.00	153,388.90	01-Mar-2007	3	9.310%	4,217.42
1(B)	0116938622	Jul-2007	01-Jul-2005	RI	80.00	199,920.00	197,596.36	01-Aug-2006	10	8.800%	13,861.97
1(B)	0116940164	May-2007	01-Aug-2005	OH	90.00	274,500.00	271,950.80	01-Dec-2006	6	10.800%	16,259.47
1(B)	0116940222	Dec-2006	01-Jul-2005	IL	80.00	276,000.00	275,919.73	01-Jul-2006	11	6.750%	18,682.04
1(B)	0116941022	Dec-2006	01-Jul-2005	NY	73.26	315,000.00	315,000.00	01-Jul-2006	11	6.350%	19,961.52
1(B)	0116941618	Aug-2007	01-Aug-2005	CA	85.00	357,000.00	350,969.34	01-Feb-2007	4	8.350%	9,802.38
1(B)	0116941659	Jun-2007	01-Aug-2005	NY	80.00	360,000.00	353,864.42	01-Jan-2007	5	8.000%	12,786.88
1(B)	0116943556	Jun-2007	01-Sep-2005	OH	80.00	98,400.00	97,180.22	01-Jan-2007	5	7.850%	4,156.71
1(B)	0116943812	Aug-2007	01-Sep-2005	AZ	80.00	124,800.00	124,800.00	01-Mar-2007	3	6.275%	3,003.00
1(B)	0116945684	Jul-2007	01-Sep-2005	NV	80.00	176,000.00	176,000.00	01-Feb-2007	4	7.500%	6,160.02
1(B)	0116945940	Nov-2006	01-Sep-2005	OH	85.00	123,250.00	122,271.51	01-Jun-2006	12	7.300%	9,646.73
1(B)	0116946047	Dec-2006	01-Sep-2005	OH	90.00	74,700.00	74,109.74	01-Jul-2006	11	7.825%	5,853.71
1(B)	0116946443	May-2007	01-Sep-2005	IN	85.00	71,400.00	70,768.91	01-Oct-2006	8	8.525%	4,718.08
1(B)	0116946880	Jul-2007	01-Sep-2005	FL	85.00	73,100.00	72,898.78	01-Jan-2006	17	9.050%	9,816.51
1(B)	0116949439	Aug-2007	01-Sep-2005	MI	84.62	55,000.00	54,338.11	01-Mar-2007	3	8.600%	1,831.37
1(B)	0116949652	Jun-2007	01-Sep-2005	IA	80.00	90,400.00	89,431.85	01-Aug-2006	10	6.725%	5,537.95
1(B)	0116949777	Jul-2007	01-Sep-2005	NE	80.00	95,200.00	93,699.70	01-Feb-2007	4	6.975%	3,026.41
1(B)	0116949900	May-2007	01-Sep-2005	CA	82.81	265,000.00	261,627.00	01-Sep-2006	9	6.250%	13,717.92
1(B)	0116949926	Aug-2007	01-Sep-2005	MD	80.00	121,600.00	119,856.00	01-Mar-2007	3	7.850%	3,664.69
1(B)	0116951336	Oct-2006	01-Sep-2005	NY	80.00	56,000.00	55,730.50	01-May-2006	13	9.250%	6,070.89
1(B)	0116951351	Feb-2007	01-Sep-2005	IA	80.00	56,000.00	55,565.98	01-Aug-2006	10	8.650%	4,512.09
1(B)	0116951369	Jul-2007	01-Sep-2005	IN	80.00	56,000.00	55,549.84	01-Feb-2007	4	10.300%	2,718.59
1(B)	0116951740	Apr-2007	01-Sep-2005	IN	85.00	62,050.00	61,599.52	01-Nov-2006	7	9.850%	4,310.49
1(B)	0116951765	Jul-2007	01-Sep-2005	TX	67.02	63,000.00	61,545.81	01-Jul-2006	11	9.650%	6,075.18
1(B)	0116952052	Apr-2007	01-Sep-2005	IN	95.00	68,400.00	67,938.84	01-Sep-2006	9	9.475%	4,651.40

**Structured Asset Investment Loan Trust**  
**Mortgage Pass-Through Certificates**  
**Series 2005-9**

Contact: Customer Service - CTSLink  
Wells Fargo Bank, N.A.  
Securities Administration Services  
7485 New Horizon Way  
Frederick, MD 21703  
www.ctslink.com  
Telephone: (301) 815-6600  
Fax: (301) 815-6660

22-Aug-2007 7:51:14PM

**Foreclosure Loan Detail - All Mortgage Loans in Foreclosure during Current Period**

Group	Loan Number	Month Loan Entered FC	First Payment Date	State	LTV at Origination	Original Principal Balance	Current Actual Balance	Paid To Date	Months Delinquent	Current Loan Rate	Approximate Delinquent Interest
1(B)	0116952227	Jul-2007	01-Sep-2005	WA	90.00	72,000.00	71,020.49	01-Jan-2007	5	7.990%	3,095.71
1(B)	0116952284	Jun-2007	01-Sep-2005	NE	79.72	73,100.00	72,474.36	01-Sep-2006	9	8.300%	5,163.49
1(B)	0116952417	Jun-2007	01-Sep-2005	OH	90.00	76,500.00	75,400.38	01-Jan-2007	5	7.225%	2,473.57
1(B)	0116952805	Feb-2007	01-Sep-2005	IN	80.00	83,200.00	82,751.55	01-Jun-2006	12	9.600%	8,754.35
1(B)	0116952904	Jun-2007	01-Sep-2005	PA	90.00	84,600.00	83,836.97	01-Oct-2006	8	8.450%	5,536.82
1(B)	0116953027	Aug-2007	01-Sep-2005	OH	90.00	85,500.00	84,148.44	01-Mar-2007	3	7.200%	1,575.29
1(B)	0116953134	Mar-2007	01-Sep-2005	IN	80.00	88,000.00	87,190.77	01-Jul-2006	11	7.050%	6,153.78
1(B)	0116953522	May-2007	01-Sep-2005	FL	63.33	95,000.00	93,563.83	01-Jan-2007	5	6.900%	3,483.14
1(B)	0116954215	Feb-2007	01-Sep-2005	FL	85.00	106,250.00	105,303.58	01-Aug-2006	10	7.675%	6,473.97
1(B)	0116954223	Aug-2007	01-Sep-2005	TN	85.00	106,250.00	104,964.56	01-Feb-2007	4	8.725%	4,309.30
1(B)	0116954256	Jul-2007	01-Sep-2005	IL	80.00	107,920.00	106,569.14	01-Jan-2007	5	7.800%	4,527.20
1(B)	0116954702	Jul-2007	01-Sep-2005	AZ	83.57	117,000.00	115,932.52	01-Sep-2006	9	8.200%	7,094.28
1(B)	0116955477	Jun-2007	01-Sep-2005	WA	90.00	133,200.00	131,516.35	01-Jan-2007	5	7.750%	4,783.28
1(B)	0116955949	Jul-2007	01-Sep-2005	IL	80.00	144,000.00	140,941.26	01-Feb-2007	4	5.300%	3,371.89
1(B)	0116956566	Aug-2007	01-Sep-2005	MD	80.00	159,200.00	156,968.91	01-Mar-2007	3	7.825%	4,783.13
1(B)	0116956699	Jun-2007	01-Aug-2005	CA	90.00	162,000.00	159,642.19	01-Jan-2007	5	9.000%	6,181.31
1(B)	0116958091	Aug-2007	01-Sep-2005	CO	80.00	206,400.00	203,465.12	01-Mar-2007	3	7.750%	6,136.33
1(B)	0116958141	Aug-2007	01-Sep-2005	MN	80.00	208,000.00	205,682.82	01-Nov-2006	7	7.722%	11,105.03
1(B)	0116959180	Jul-2007	01-Sep-2005	CA	75.00	258,750.00	255,402.07	01-Dec-2006	6	7.300%	11,542.87
1(B)	0116959628	May-2007	01-Sep-2005	IL	90.00	279,000.00	275,626.84	01-Dec-2006	6	7.650%	11,268.36
1(B)	0116960519	Jul-2007	01-Sep-2005	CA	85.00	348,500.00	343,095.00	01-Feb-2007	4	7.000%	9,413.15
1(B)	0116962010	May-2007	01-Aug-2005	NY	85.00	340,000.00	335,220.75	01-Dec-2006	6	8.700%	11,332.61
1(B)	0116962366	Aug-2007	01-Jul-2005	MI	85.00	57,800.00	57,190.08	01-Mar-2007	3	10.875%	2,315.95
1(B)	0116962580	Apr-2007	01-Aug-2005	MI	90.00	333,000.00	329,607.48	01-Sep-2006	9	10.125%	19,298.68
1(B)	0116962655	Apr-2007	01-Aug-2005	FL	75.00	138,750.00	136,284.93	01-Sep-2006	9	8.850%	8,687.60
1(B)	0116962705	Aug-2007	01-Aug-2005	WI	90.00	128,700.00	126,566.64	01-Feb-2007	4	8.450%	2,973.20
1(B)	0116962770	Jul-2007	01-Aug-2005	NJ	85.00	76,500.00	75,931.60	01-Aug-2006	10	10.500%	6,526.35
1(B)	0116962812	Jun-2007	01-Aug-2005	MO	80.00	123,200.00	121,150.56	01-Jan-2007	5	8.250%	4,554.52
1(B)	0116963034	Apr-2007	01-Aug-2005	NM	90.00	234,000.00	231,831.42	01-Nov-2006	7	10.490%	15,012.75
1(B)	0116963893	Jul-2007	01-Aug-2005	NC	80.00	112,000.00	110,710.11	01-Feb-2007	4	10.375%	4,819.40
1(B)	0116964636	Apr-2006	01-Aug-2005	KY	80.00	62,800.00	62,743.60	01-Sep-2005	21	10.375%	11,325.84
1(B)	0116964933	Mar-2007	01-Sep-2005	OH	80.00	104,800.00	103,746.02	01-Oct-2006	8	7.900%	6,375.44
1(B)	0116965500	Aug-2007	01-Sep-2005	CA	80.00	247,200.00	243,944.92	01-Feb-2007	4	7.850%	8,947.17
1(B)	0116965880	Aug-2007	01-Sep-2005	TX	90.00	117,900.00	116,902.36	01-Aug-2006	10	8.250%	7,206.49
1(B)	0116965955	May-2007	01-Sep-2005	FL	48.48	80,000.00	78,775.14	01-Nov-2006	7	6.675%	3,633.89
1(B)	0116966045	Aug-2007	01-Sep-2005	OR	90.00	77,310.00	75,953.82	01-Mar-2007	3	6.650%	1,669.22
1(B)	0116966623	Aug-2007	01-Aug-2005	FL	85.00	110,500.00	109,277.86	01-Mar-2007	3	10.800%	3,683.45
1(B)	0116967548	Aug-2007	01-Sep-2005	MI	70.00	112,000.00	110,611.57	01-Mar-2007	3	8.450%	3,658.77
1(B)	0116967621	Aug-2007	01-Sep-2005	AR	84.99	102,500.00	100,293.94	01-Mar-2007	3	7.650%	2,985.42
1(B)	0116967738	Jul-2007	01-Sep-2005	FL	80.00	206,400.00	205,683.14	01-Dec-2005	18	6.750%	21,239.28

**Structured Asset Investment Loan Trust**  
**Mortgage Pass-Through Certificates**  
**Series 2005-9**

Contact: Customer Service - CTSLink  
Wells Fargo Bank, N.A.  
Securities Administration Services  
7485 New Horizon Way  
Frederick, MD 21703  
www.ctslink.com  
Telephone: (301) 815-6600  
Fax: (301) 815-6660

22-Aug-2007 7:51:14PM

**Foreclosure Loan Detail - All Mortgage Loans in Foreclosure during Current Period**

Group	Loan Number	Month Loan Entered FC	First Payment Date	State	LTV at Origination	Original Principal Balance	Current Actual Balance	Paid To Date	Months Delinquent	Current Loan Rate	Approximate Delinquent Interest
1(B)	0116968348	May-2007	01-Aug-2005	FL	90.00	60,030.00	58,940.44	01-Nov-2006	7	10.350%	3,753.74
1(B)	0116969270	Apr-2007	01-Sep-2005	IN	90.00	50,310.00	49,952.48	01-Sep-2006	9	9.750%	4,224.10
1(B)	0116969338	Jul-2007	01-Sep-2005	MA	80.00	280,000.00	280,000.00	01-Oct-2006	8	7.650%	16,683.30
1(B)	0116969353	Jul-2007	01-Sep-2005	FL	80.00	211,200.00	210,367.27	01-Jan-2006	17	7.450%	22,981.38
1(B)	0116969460	Jun-2007	01-Sep-2005	GA	95.00	142,500.00	141,010.70	01-Jan-2007	5	8.925%	6,917.07
1(B)	0116969775	Aug-2007	01-Sep-2005	NC	80.00	223,920.00	223,905.00	01-Mar-2007	3	7.575%	6,600.55
1(B)	0116971144	Jul-2006	01-Aug-2005	SC	80.00	160,000.00	159,000.20	01-Feb-2006	16	8.150%	14,740.00
1(B)	0116971987	Dec-2006	01-Sep-2005	OH	90.00	198,900.00	197,385.85	01-Jul-2006	11	8.013%	11,457.22
1(B)	0116972605	Jul-2007	01-Sep-2005	MA	85.00	238,000.00	236,418.72	01-Jun-2006	12	8.200%	18,394.35
1(B)	0116972811	Jul-2007	01-Sep-2005	CA	80.00	112,000.00	110,359.38	01-Dec-2006	6	6.650%	4,509.14
1(B)	0116973165	Aug-2007	01-Sep-2005	AZ	85.00	332,209.00	328,270.53	01-Mar-2007	3	8.675%	9,467.22
1(B)	0116973322	Jul-2007	01-Sep-2005	NJ	85.00	348,500.00	342,560.29	01-Feb-2007	4	6.500%	8,542.13
1(B)	0116973454	Apr-2007	01-Sep-2005	MA	61.29	190,000.00	187,882.62	01-Sep-2006	9	6.950%	11,057.57
1(B)	0116974528	Feb-2007	01-Sep-2005	OH	75.00	69,750.00	69,383.20	01-Jun-2006	12	9.350%	7,137.31
1(B)	0116974593	Jul-2007	01-Sep-2005	FL	85.00	135,150.00	134,049.66	01-Aug-2006	10	8.150%	8,878.61
1(B)	0116974817	Aug-2007	01-Sep-2005	MN	90.00	229,500.00	226,268.77	01-Mar-2007	3	7.950%	4,930.54
1(B)	0116974908	May-2007	01-Sep-2005	WA	80.00	93,920.00	92,430.09	01-Dec-2006	6	6.225%	3,514.62
1(B)	0116974965	Jul-2007	01-Sep-2005	CA	80.00	157,600.00	157,599.98	01-Dec-2006	6	6.475%	6,277.68
1(B)	0116975459	May-2007	01-Sep-2005	MS	95.00	142,500.00	140,638.52	01-Dec-2006	6	7.250%	4,974.48
1(B)	0116976374	Aug-2007	01-Sep-2005	NJ	80.00	224,000.00	221,191.25	01-Feb-2007	4	8.100%	8,389.35
1(B)	0116976994	Jun-2007	01-Sep-2005	CA	60.87	140,000.00	144,816.92	01-Dec-2006	6	7.250%	6,496.67
1(B)	0116977133	Nov-2006	01-Sep-2005	IN	85.00	61,200.00	60,888.36	01-May-2006	13	8.975%	6,422.81
1(B)	0116977406	May-2007	01-Sep-2005	WI	100.00	135,000.00	133,603.80	01-Nov-2006	7	8.100%	7,592.68
1(B)	0116978149	Jul-2007	01-Sep-2005	MI	80.00	152,000.00	150,590.81	01-May-2006	13	5.925%	10,134.11
1(B)	0116979097	May-2007	01-Sep-2005	KY	95.00	71,250.00	70,670.24	01-Sep-2006	9	8.550%	5,197.20
1(B)	0116979170	Feb-2007	01-Sep-2005	FL	80.00	220,000.00	218,480.92	01-Jul-2006	11	8.500%	18,858.16
1(B)	0116979261	Aug-2007	01-Sep-2005	OH	88.95	76,500.00	75,511.86	01-Feb-2007	4	7.950%	2,807.35
1(B)	0116979691	Jun-2007	01-Sep-2005	DC	32.44	133,000.00	131,739.01	01-Jan-2007	5	9.200%	6,673.53
1(B)	0116980921	Jul-2007	01-Sep-2005	CA	80.19	212,500.00	212,264.36	01-Feb-2007	4	6.900%	5,675.94
1(B)	0116981127	Sep-2006	01-Sep-2005	OH	85.00	68,000.00	67,694.89	01-Apr-2006	14	9.000%	7,637.35
1(B)	0116981234	Aug-2007	01-Sep-2005	MI	80.00	159,200.00	157,245.92	01-Mar-2007	3	8.500%	5,234.14
1(B)	0116983321	Jul-2007	01-Sep-2005	RI	80.00	174,000.00	172,229.05	01-Aug-2006	10	6.990%	11,121.90
1(B)	0116983388	Apr-2007	01-Sep-2005	OH	80.00	50,000.00	49,567.17	01-Oct-2006	8	8.725%	3,387.32
1(B)	0116983412	Aug-2007	01-Sep-2005	MN	90.00	134,550.00	132,636.78	01-Mar-2007	3	7.900%	3,531.35
1(B)	0116983701	Jul-2007	01-Sep-2005	IL	80.00	146,000.00	145,551.49	01-Dec-2005	18	7.375%	16,549.16
1(B)	0116983768	May-2007	01-Sep-2005	CA	62.17	281,000.00	278,266.86	01-Dec-2006	6	8.750%	15,269.21
1(B)	0116983834	Jul-2007	01-Sep-2005	OH	90.00	81,000.00	79,968.42	01-Jan-2007	5	7.875%	3,432.15
1(B)	0116984543	Jun-2007	01-Sep-2005	PA	100.00	109,000.00	107,744.88	01-Jan-2007	5	8.225%	4,844.54
1(B)	0116984568	Aug-2007	01-Sep-2005	TX	80.00	159,200.00	156,691.92	01-Jan-2007	5	6.600%	5,558.93
1(B)	0116984758	Jul-2007	01-Sep-2005	NH	90.00	148,500.00	146,492.73	01-Jan-2007	5	7.550%	5,156.93



**Structured Asset Investment Loan Trust**  
**Mortgage Pass-Through Certificates**  
**Series 2005-9**

Contact: Customer Service - CTSLink  
Wells Fargo Bank, N.A.  
Securities Administration Services  
7485 New Horizon Way  
Frederick, MD 21703  
www.ctslink.com  
Telephone: (301) 815-6600  
Fax: (301) 815-6660

22-Aug-2007 7:51:14PM

**Foreclosure Loan Detail - All Mortgage Loans in Foreclosure during Current Period**

Group	Loan Number	Month Loan Entered FC	First Payment Date	State	LTV at Origination	Original Principal Balance	Current Actual Balance	Paid To Date	Months Delinquent	Current Loan Rate	Approximate Delinquent Interest
1(B)	0116985052	Jul-2007	01-Sep-2005	CA	85.00	318,750.00	313,454.89	01-Feb-2007	4	6.750%	8,208.52
1(B)	0116985284	May-2007	01-Sep-2005	OH	90.00	62,100.00	61,490.84	01-Nov-2006	7	8.825%	3,829.25
1(B)	0116985292	Feb-2007	01-Sep-2005	IN	90.00	52,650.00	52,344.79	01-Jun-2006	12	8.875%	4,756.75
1(B)	0116985326	Aug-2007	01-Sep-2005	KY	90.00	63,900.00	62,830.68	01-Mar-2007	3	6.900%	1,339.02
1(B)	0116985375	Aug-2007	01-Sep-2005	MI	90.00	52,200.00	51,517.53	01-Mar-2007	3	8.225%	1,655.75
1(B)	0116985417	Nov-2006	01-Sep-2005	IN	80.00	120,000.00	119,848.76	01-Oct-2005	20	8.325%	17,072.69
1(B)	0117399998	Aug-2007	01-Oct-2005	CA	78.00	195,000.00	194,909.74	01-Oct-2006	8	5.600%	8,283.70
1(B)	0117402222	Aug-2007	01-Oct-2005	CO	80.00	193,600.00	193,600.00	01-Mar-2007	3	7.400%	5,566.00
1(B)	0117402297	Aug-2007	01-Oct-2005	CO	80.00	159,920.00	159,760.73	01-Mar-2007	3	6.950%	4,293.55
1(B)	0117402651	Aug-2007	01-Sep-2005	CA	80.00	248,000.00	244,299.00	01-Mar-2007	3	7.500%	7,113.23
1(B)	0117407585	Jul-2007	01-Oct-2005	CA	74.42	320,000.00	319,999.99	01-Feb-2007	4	6.500%	9,600.00
1(B)	0117414854	Jun-2007	01-Oct-2005	CA	80.00	213,514.00	213,510.00	01-Jan-2007	5	6.600%	7,597.45
1(B)	0117420455	Apr-2007	01-Oct-2005	NY	89.91	359,650.00	359,650.00	01-Nov-2006	7	7.400%	15,914.52
1(B)	0117425447	May-2007	01-Oct-2005	CA	90.00	126,000.00	124,454.14	01-Nov-2006	7	6.850%	4,936.87
1(B)	0117425579	May-2007	01-Nov-2005	CA	90.00	121,500.00	120,119.84	01-Nov-2006	7	6.850%	4,764.14
1(B)	0117426486	Aug-2007	01-Oct-2005	NY	80.00	244,000.00	244,000.00	01-Jan-2007	5	6.990%	9,237.41
1(B)	0117428979	Aug-2007	01-Sep-2005	MN	80.00	188,000.00	187,946.25	01-Mar-2007	3	6.700%	4,855.30
1(B)	0117429944	Apr-2007	01-Oct-2005	MN	88.39	247,500.00	247,498.05	01-Nov-2006	7	7.950%	10,352.16
1(B)	0117436329	Jun-2007	01-Oct-2005	CA	80.00	311,200.00	311,188.65	01-Jan-2007	5	7.075%	11,935.42
1(B)	0117437350	Apr-2007	01-Oct-2005	CA	82.00	287,000.00	283,254.64	01-Nov-2006	7	6.525%	9,913.21
1(B)	0117437632	Jun-2007	01-Oct-2005	CA	80.00	320,000.00	319,872.85	01-Jan-2007	5	6.250%	10,729.04
1(B)	0117458885	May-2007	01-Oct-2005	CA	85.00	346,800.00	346,266.87	01-Feb-2006	16	7.800%	32,631.82
1(B)	0117459719	Jul-2007	01-Oct-2005	CA	88.19	317,500.00	317,500.00	01-Jan-2007	5	7.290%	10,723.51
1(B)	0117460600	May-2006	01-Oct-2005	NJ	80.00	184,000.00	184,000.00	01-Dec-2005	18	6.850%	19,473.20
1(B)	0117463034	Aug-2007	01-Oct-2005	CA	80.00	296,000.00	296,000.00	01-Mar-2007	3	7.200%	8,263.35
1(B)	0117464032	Aug-2007	01-Oct-2005	FL	35.09	60,000.00	59,822.19	01-Nov-2006	7	9.200%	3,899.83
1(B)	0117465799	Jan-2007	01-Oct-2005	AZ	79.65	90,000.00	90,000.00	01-Apr-2007	2	8.350%	2,355.00
1(B)	0117468686	Jul-2007	01-Oct-2005	CA	74.32	275,000.00	272,890.14	01-Feb-2007	4	6.550%	8,245.00
2(A)	0116776410	Dec-2006	01-Jul-2005	IL	20.00	34,000.00	33,815.79	01-Jul-2006	11	11.000%	3,836.79
2(A)	0117405662	Apr-2007	01-Oct-2005	CA	95.00	294,500.00	294,500.00	01-Feb-2007	4	6.500%	7,531.86
2(A)	0117461277	Jul-2007	01-Oct-2005	MO	90.00	72,000.00	71,568.18	01-Feb-2007	4	8.550%	1,994.95
2(B)	0116675182	May-2007	01-Aug-2005	TX	80.00	96,000.00	94,482.77	01-Jan-2007	5	8.900%	3,673.86
2(B)	0116675331	Aug-2007	01-Aug-2005	TX	80.00	276,000.00	271,480.78	01-Mar-2007	3	9.300%	8,129.08
2(B)	0116726944	Nov-2006	01-Aug-2005	IL	80.00	91,200.00	90,331.79	01-Jun-2006	12	8.875%	6,826.79
2(B)	0117395624	Jun-2007	01-Oct-2005	IL	90.00	288,000.00	284,987.71	01-Jan-2007	5	8.400%	11,446.43
2(B)	0117396374	Feb-2007	01-Oct-2005	IL	80.00	124,000.00	122,438.36	01-Sep-2006	9	7.600%	7,935.50
2(B)	0117397125	Aug-2007	01-Oct-2005	IL	80.00	140,800.00	140,799.74	01-Mar-2007	3	7.925%	4,355.95
2(B)	0117397612	May-2007	01-Oct-2005	IL	54.00	81,000.00	80,880.80	01-Jun-2006	12	10.000%	8,954.01
2(B)	0117397620	Aug-2007	01-Oct-2005	IL	90.00	189,000.00	187,096.61	01-Mar-2007	3	9.200%	5,821.70
2(B)	0117397869	Aug-2007	01-Oct-2005	IL	80.00	212,000.00	209,696.81	01-Dec-2006	6	7.850%	10,247.06

**Structured Asset Investment Loan Trust**  
**Mortgage Pass-Through Certificates**  
**Series 2005-9**

Contact: Customer Service - CTSLink  
Wells Fargo Bank, N.A.  
Securities Administration Services  
7485 New Horizon Way  
Frederick, MD 21703  
www.ctslink.com  
Telephone: (301) 815-6600  
Fax: (301) 815-6660

22-Aug-2007 7:51:14PM

**Foreclosure Loan Detail - All Mortgage Loans in Foreclosure during Current Period**

Group	Loan Number	Month Loan Entered FC	First Payment Date	State	LTV at Origination	Original Principal Balance	Current Actual Balance	Paid To Date	Months Delinquent	Current Loan Rate	Approximate Delinquent Interest
2(B)	0117400028	Jul-2007	01-Oct-2005	AZ	95.00	232,750.00	231,275.10	01-Feb-2007	4	7.250%	6,642.54
2(B)	0117404178	Mar-2007	01-Oct-2005	CA	74.41	285,000.00	284,897.56	01-Jan-2007	5	5.800%	8,808.03
2(B)	0117408575	Apr-2007	01-Oct-2005	TX	75.00	37,500.00	37,334.72	01-Sep-2006	9	11.100%	3,620.39
2(B)	0117409029	Apr-2006	01-Oct-2005	TX	80.00	108,000.00	107,907.82	01-Oct-2005	20	6.800%	12,346.67
2(B)	0117409821	Jan-2007	01-Oct-2005	CO	80.00	208,000.00	206,777.12	01-Aug-2006	10	9.290%	18,117.95
2(B)	0117410639	Jul-2007	01-Oct-2005	NM	80.00	100,800.00	100,175.99	01-Feb-2007	4	7.550%	3,527.93
2(B)	0117410860	Jan-2007	01-Oct-2005	OH	100.00	96,000.00	95,794.04	01-Aug-2006	10	9.438%	8,552.17
2(B)	0117411066	Aug-2007	01-Oct-2005	CO	80.00	172,000.00	171,999.99	01-Jan-2007	5	7.213%	6,735.33
2(B)	0117411124	Jul-2007	01-Oct-2005	CO	80.00	143,200.00	143,199.99	01-Dec-2006	6	5.825%	5,083.60
2(B)	0117411728	Dec-2006	01-Sep-2005	FL	90.00	150,300.00	148,916.14	01-Jul-2006	11	7.750%	11,640.62
2(B)	0117414623	Aug-2007	01-Oct-2005	FL	100.00	146,000.00	145,689.18	01-Aug-2006	10	9.463%	11,587.91
2(B)	0117416024	Jul-2007	01-Oct-2005	CT	80.00	237,600.00	237,600.00	01-Feb-2007	4	5.900%	6,415.20
2(B)	0117416172	Mar-2007	01-Oct-2005	CT	90.00	297,000.00	294,643.61	01-Oct-2006	8	8.950%	16,147.33
2(B)	0117416198	Jan-2007	01-Oct-2005	CT	80.00	136,000.00	134,101.71	01-Mar-2007	3	7.550%	3,932.62
2(B)	0117416511	Jul-2007	01-Oct-2005	CT	90.00	133,200.00	131,844.39	01-Feb-2007	4	9.050%	4,399.31
2(B)	0117416859	Jul-2007	01-Oct-2005	HI	80.00	216,000.00	215,998.00	01-Feb-2007	4	6.025%	5,966.94
2(B)	0117416883	Aug-2007	01-Sep-2005	HI	95.00	261,250.00	259,463.75	01-Mar-2007	3	7.400%	6,373.55
2(B)	0117420323	Dec-2006	01-Oct-2005	NY	63.33	228,000.00	226,242.25	01-Jul-2006	11	7.450%	16,950.11
2(B)	0117420588	Apr-2007	01-Sep-2005	NY	80.00	304,000.00	300,191.34	01-Oct-2006	8	6.740%	15,542.58
2(B)	0117420703	Apr-2007	01-Oct-2005	NY	90.00	355,500.00	351,689.65	01-Nov-2006	7	7.550%	15,905.37
2(B)	0117421537	Jun-2007	01-Oct-2005	NY	85.00	297,500.00	296,853.15	01-Dec-2005	18	7.650%	30,206.51
2(B)	0117425918	Jul-2007	01-Oct-2005	NY	100.00	150,000.00	148,427.16	01-Mar-2007	3	9.000%	5,250.09
2(B)	0117427336	Jun-2007	01-Oct-2005	WI	90.00	215,100.00	212,436.78	01-Oct-2006	8	6.400%	8,634.92
2(B)	0117427864	Aug-2007	01-Oct-2005	WI	90.00	56,250.00	55,411.93	01-Mar-2007	3	9.400%	1,809.22
2(B)	0117428094	Nov-2006	01-Oct-2005	WI	90.00	49,500.00	49,213.74	01-Jun-2006	12	8.350%	4,487.03
2(B)	0117428433	Jan-2007	01-Oct-2005	WI	80.00	112,000.00	111,026.03	01-Aug-2006	10	7.450%	7,681.20
2(B)	0117428920	May-2007	01-Sep-2005	WI	85.00	95,200.00	95,182.94	01-Dec-2006	6	6.450%	2,754.00
2(B)	0117430926	Aug-2007	01-Oct-2005	MN	80.00	181,814.00	181,814.00	01-Mar-2007	3	6.840%	4,802.90
2(B)	0117432732	Feb-2007	01-Oct-2005	MN	90.00	261,000.00	261,000.00	01-Oct-2006	8	5.990%	9,765.80
2(B)	0117433326	Aug-2007	01-Oct-2005	MN	95.00	187,087.30	184,967.00	01-Mar-2007	3	8.850%	5,883.43
2(B)	0117438762	Aug-2007	01-Oct-2005	NJ	90.00	292,500.00	292,199.57	01-Dec-2005	18	7.400%	28,634.63
2(B)	0117439315	Jan-2007	01-Oct-2005	MA	90.00	112,500.00	111,826.23	01-Aug-2006	10	9.200%	9,697.42
2(B)	0117439521	Feb-2007	01-Oct-2005	NJ	80.00	360,000.00	358,369.39	01-Sep-2006	9	7.150%	21,801.80
2(B)	0117441014	Aug-2007	01-Oct-2005	IL	100.00	271,000.00	269,680.10	01-Mar-2007	3	8.400%	7,748.77
2(B)	0117441832	Aug-2007	01-Oct-2005	IL	100.00	343,919.00	343,686.85	01-Dec-2005	18	8.850%	42,006.07
2(B)	0117447433	Jun-2007	01-Oct-2005	CO	87.95	270,000.00	270,000.00	01-Jan-2007	5	6.250%	7,578.90
2(B)	0117448506	Dec-2006	01-Oct-2005	IL	80.00	136,000.00	135,999.99	01-Jul-2006	11	6.475%	8,803.08
2(B)	0117450098	Mar-2007	01-Oct-2005	IL	80.00	96,000.00	95,056.75	01-Oct-2006	8	7.600%	5,603.66
2(B)	0117450148	Feb-2007	01-Oct-2005	IL	100.00	82,000.00	81,379.08	01-Aug-2006	10	6.850%	4,343.28
2(B)	0117458042	Aug-2007	01-Oct-2005	CA	77.78	245,000.00	244,669.11	01-Feb-2006	16	8.250%	28,373.55

**Structured Asset Investment Loan Trust**  
**Mortgage Pass-Through Certificates**  
**Series 2005-9**

Contact: Customer Service - CTSLink  
Wells Fargo Bank, N.A.  
Securities Administration Services  
7485 New Horizon Way  
Frederick, MD 21703  
www.ctslink.com  
Telephone: (301) 815-6600  
Fax: (301) 815-6660

22-Aug-2007 7:51:14PM

**Foreclosure Loan Detail - All Mortgage Loans in Foreclosure during Current Period**

Group	Loan Number	Month Loan Entered FC	First Payment Date	State	LTV at Origination	Original Principal Balance	Current Actual Balance	Paid To Date	Months Delinquent	Current Loan Rate	Approximate Delinquent Interest
2(B)	0117461806	Jun-2007	01-Oct-2005	KS	80.00	33,200.00	32,959.21	01-Jan-2007	5	10.200%	1,862.17
2(B)	0117463448	Aug-2007	01-Sep-2005	FL	74.29	78,000.00	76,904.30	01-Feb-2007	4	7.800%	2,801.34
2(B)	0117463729	Apr-2006	01-Oct-2005	FL	63.83	120,000.00	119,917.88	01-Nov-2005	19	8.375%	16,481.08
2(B)	0117468934	Jul-2007	01-Sep-2005	CA	90.00	193,500.00	191,301.89	01-Dec-2006	6	8.150%	8,458.89
3(A)	0116729195	Mar-2007	01-Aug-2005	NY	90.00	73,800.00	73,134.57	01-Oct-2006	8	9.250%	5,318.21
3(A)	0116768623	Jul-2007	01-Jun-2005	FL	20.00	76,000.00	75,335.76	01-Mar-2007	3	10.950%	3,277.30
3(A)	0116936428	Jun-2007	01-Aug-2005	CO	80.00	131,200.00	128,900.25	01-Jan-2007	5	6.350%	4,384.85
3(A)	0116936725	Apr-2007	01-Aug-2005	CA	80.00	138,800.00	136,946.20	01-Dec-2006	6	7.600%	6,463.20
3(A)	0116945478	Jul-2007	01-Sep-2005	TX	90.00	147,600.00	144,318.83	01-Feb-2007	4	8.125%	4,674.86
3(A)	0116973330	May-2007	01-Sep-2005	FL	61.31	58,000.00	57,466.59	01-Dec-2006	6	9.350%	3,383.59
3(A)	0116973538	Jun-2007	01-Sep-2005	OH	85.00	136,000.00	135,748.41	01-Dec-2005	18	9.850%	17,392.85
3(A)	0117329474	Aug-2007	18-Sep-2005	TN	100.00	131,000.00	129,087.07	18-Mar-2007	3	7.630%	3,474.93
3(A)	0117394668	Apr-2007	01-Oct-2005	FL	70.00	122,500.00	122,299.76	01-Jan-2007	5	11.650%	7,951.90
3(A)	0117401620	May-2007	01-Oct-2005	CA	84.99	333,600.00	331,778.42	01-Mar-2007	3	8.000%	8,979.81
3(A)	0117412379	Aug-2007	01-Oct-2005	MI	80.00	115,200.00	114,209.76	01-Mar-2007	3	6.350%	2,781.04
3(A)	0117420851	Oct-2006	01-Sep-2005	NY	15.00	57,000.00	55,813.53	01-May-2006	13	10.850%	7,160.65
3(A)	0117426262	Jul-2006	01-Oct-2005	NY	20.00	82,680.00	82,570.36	01-Jan-2006	17	11.400%	14,212.31
3(A)	0117464123	Jul-2007	01-Oct-2005	FL	85.00	79,475.00	78,716.52	01-Feb-2007	4	9.800%	2,794.50
3(A)	0117465369	Sep-2006	01-Oct-2005	NY	90.00	301,500.00	300,909.26	01-Mar-2006	15	7.600%	25,931.71
3(B)	0031018088	Aug-2007	01-Aug-2005	CA	80.00	424,000.00	424,000.00	01-Jun-2006	12	8.990%	28,217.20
3(B)	0031223837	Aug-2007	01-Aug-2005	NY	90.00	427,500.00	423,333.76	01-Nov-2006	7	11.125%	27,806.03
3(B)	0031223910	Mar-2007	01-Aug-2005	NY	80.00	416,000.00	415,146.77	01-Oct-2006	8	10.000%	23,524.97
3(B)	0031313844	Jun-2007	01-Jul-2005	MD	78.74	100,000.00	98,507.83	01-Jan-2007	5	7.500%	4,012.07
3(B)	0031339369	May-2007	01-Aug-2005	FL	80.00	148,000.00	146,214.88	01-Dec-2006	6	7.990%	7,281.27
3(B)	0031361876	Mar-2006	01-Sep-2005	MI	47.43	60,000.00	59,907.96	01-Oct-2005	20	7.350%	7,459.67
3(B)	0114147820	Jul-2007	01-Dec-2004	IL	85.00	170,000.00	166,658.09	01-Feb-2007	4	11.750%	8,947.02
3(B)	0114158579	Aug-2007	01-Jan-2005	IL	90.00	144,000.00	141,102.54	01-Dec-2006	6	11.240%	9,379.74
3(B)	0115512220	Jul-2007	01-Apr-2005	CA	80.00	256,800.00	256,800.00	01-Mar-2007	3	9.620%	9,758.40
3(B)	0115512501	Jul-2007	01-Apr-2005	CA	80.00	276,800.00	276,610.86	01-Feb-2007	4	9.510%	11,769.81
3(B)	0115512964	May-2007	01-Apr-2005	CA	80.00	304,000.00	303,995.62	01-Jan-2007	5	9.250%	13,996.50
3(B)	0115515041	Apr-2007	01-Apr-2005	CA	80.00	452,000.00	452,000.00	01-Dec-2006	6	8.875%	21,846.72
3(B)	0115515405	May-2007	01-Apr-2005	CA	95.00	484,500.00	484,500.00	01-Jan-2007	5	10.490%	22,985.47
3(B)	0115888125	Apr-2007	01-May-2005	CA	80.00	360,000.00	360,000.00	01-Oct-2006	8	9.390%	21,270.00
3(B)	0116113093	Aug-2007	01-Jun-2005	CA	75.00	412,500.00	405,674.32	01-Mar-2007	3	10.775%	15,315.45
3(B)	0116680232	Jun-2007	01-Jul-2005	FL	80.00	220,000.00	220,000.00	01-Jan-2007	5	6.725%	7,988.75
3(B)	0116725706	Aug-2006	01-Aug-2005	NY	95.00	470,250.00	467,148.21	01-Mar-2006	15	9.075%	43,974.83
3(B)	0116874025	Jun-2007	01-Aug-2005	MS	100.00	60,000.00	59,448.61	01-Dec-2006	6	12.350%	3,648.16
3(B)	0116917006	Jul-2006	01-Sep-2005	IN	70.00	60,900.00	60,696.18	01-Feb-2006	16	8.990%	7,690.36
3(B)	0116931429	Jul-2007	01-Aug-2005	MN	80.00	236,000.00	236,000.00	01-Feb-2007	4	9.100%	8,673.04
3(B)	0116931783	Jun-2007	01-Aug-2005	OH	80.00	101,200.00	100,195.66	01-Nov-2006	7	10.150%	6,232.44

**Structured Asset Investment Loan Trust**  
**Mortgage Pass-Through Certificates**  
**Series 2005-9**

Contact: Customer Service - CTSLink  
Wells Fargo Bank, N.A.  
Securities Administration Services  
7485 New Horizon Way  
Frederick, MD 21703  
www.ctslink.com  
Telephone: (301) 815-6600  
Fax: (301) 815-6660

22-Aug-2007 7:51:14PM

**Foreclosure Loan Detail - All Mortgage Loans in Foreclosure during Current Period**

Group	Loan Number	Month Loan Entered FC	First Payment Date	State	LTV at Origination	Original Principal Balance	Current Actual Balance	Paid To Date	Months Delinquent	Current Loan Rate	Approximate Delinquent Interest
3(B)	0116936220	Oct-2006	01-Aug-2005	WI	80.00	127,840.00	127,455.21	01-Dec-2005	18	10.100%	17,258.47
3(B)	0116938515	Aug-2007	01-Aug-2005	CA	80.00	196,000.00	195,791.67	01-Mar-2007	3	7.675%	4,874.39
3(B)	0116939430	Jun-2007	01-Aug-2005	CA	80.00	232,000.00	232,000.00	01-Aug-2006	10	8.550%	15,485.96
3(B)	0116939588	Aug-2007	01-Aug-2005	FL	80.00	244,000.00	240,393.09	01-Feb-2007	4	9.050%	8,755.12
3(B)	0116940388	Aug-2007	01-Aug-2005	MA	80.00	284,000.00	280,652.61	01-Aug-2006	10	8.250%	17,795.62
3(B)	0116940644	Jul-2007	01-Jul-2005	IL	80.00	296,000.00	289,839.98	01-Jan-2007	5	7.225%	9,523.09
3(B)	0116941337	Jan-2007	01-Aug-2005	NY	80.00	336,800.00	336,800.00	01-Jun-2006	12	7.750%	23,014.76
3(B)	0116941568	Jul-2007	01-Aug-2005	CA	80.00	356,000.00	356,000.00	01-Feb-2007	4	8.850%	12,638.02
3(B)	0116941592	Feb-2007	01-Aug-2005	NY	80.00	356,000.00	351,661.67	01-Sep-2006	9	8.275%	20,566.51
3(B)	0116941840	May-2007	01-Aug-2005	CA	80.00	380,000.00	380,000.00	01-Nov-2006	7	8.490%	18,971.53
3(B)	0116942053	Jun-2007	01-Aug-2005	FL	84.75	398,318.00	395,501.67	01-May-2006	13	9.388%	31,901.94
3(B)	0116942285	Jun-2007	01-Aug-2005	NY	90.00	436,500.00	428,368.86	01-Nov-2006	7	8.650%	12,837.68
3(B)	0116942376	Aug-2007	01-Jul-2005	CA	80.00	452,000.00	451,484.16	01-Mar-2007	3	8.350%	13,072.00
3(B)	0116942848	Jul-2007	01-Aug-2005	CA	80.00	616,000.00	615,681.36	01-Nov-2006	7	7.625%	26,743.69
3(B)	0116943754	Jun-2007	01-Sep-2005	TX	80.00	114,000.00	112,495.45	01-Oct-2006	8	6.600%	5,693.12
3(B)	0116944018	Jul-2007	01-Sep-2005	TX	80.00	147,200.00	144,906.08	01-Feb-2007	4	6.975%	4,680.36
3(B)	0116944034	Jul-2007	01-Sep-2005	TX	80.00	151,623.00	149,266.84	01-Feb-2007	4	6.990%	4,832.41
3(B)	0116945221	Jul-2007	01-Sep-2005	IL	89.96	493,000.00	484,630.73	01-Feb-2007	4	6.625%	12,387.62
3(B)	0116946120	Jul-2007	01-Sep-2005	OH	85.00	203,150.00	200,594.78	01-Jan-2007	5	7.775%	8,492.26
3(B)	0116948845	Jun-2007	01-Sep-2005	NV	80.00	268,000.00	263,663.26	01-Dec-2006	6	6.125%	9,849.91
3(B)	0116948944	Feb-2007	01-Sep-2005	NY	80.00	250,160.00	248,596.31	01-Apr-2006	14	7.350%	22,563.53
3(B)	0116949843	Jul-2007	01-Sep-2005	CA	80.00	252,000.00	246,906.52	01-Feb-2007	4	5.575%	6,246.38
3(B)	0116953373	Jul-2007	01-Sep-2005	KS	80.00	92,000.00	90,520.14	01-Jan-2007	5	7.925%	3,911.14
3(B)	0116956269	Aug-2007	01-Sep-2005	FL	85.00	150,450.00	149,649.82	01-Jul-2006	11	9.775%	13,373.15
3(B)	0116957622	Jun-2007	01-Sep-2005	CA	80.00	188,000.00	187,494.23	01-Jan-2007	5	6.775%	6,863.08
3(B)	0116959990	Aug-2007	01-Sep-2005	CA	85.00	301,750.00	301,660.39	01-Mar-2007	3	7.125%	7,070.15
3(B)	0116960451	Jul-2007	01-Sep-2005	CA	80.00	340,000.00	333,248.54	01-Jan-2007	5	5.750%	10,169.89
3(B)	0116960576	Aug-2007	01-Sep-2005	CA	80.00	352,000.00	345,854.59	01-Mar-2007	3	6.675%	8,880.87
3(B)	0116960857	May-2007	01-Sep-2005	CA	64.96	380,000.00	375,360.38	01-Nov-2006	7	7.250%	18,935.97
3(B)	0116960915	Jul-2007	01-Sep-2005	NJ	80.00	391,200.00	384,149.37	01-Feb-2007	4	6.200%	10,918.76
3(B)	0116961095	May-2007	01-Sep-2005	CA	80.00	408,000.00	408,000.00	01-Nov-2006	7	6.900%	19,584.00
3(B)	0116961228	Aug-2007	01-Sep-2005	CA	80.00	427,920.00	419,295.50	01-Mar-2007	3	5.990%	9,569.77
3(B)	0116961327	May-2007	01-Sep-2005	NY	80.00	444,000.00	442,729.54	01-Nov-2005	19	6.250%	44,104.53
3(B)	0116961467	Apr-2007	01-Sep-2005	NJ	95.00	470,250.00	470,250.00	01-Sep-2006	9	7.200%	24,570.59
3(B)	0116961525	Jun-2007	01-Sep-2005	CA	80.00	492,000.00	492,000.00	01-Jan-2007	5	6.000%	15,785.00
3(B)	0116961533	Apr-2007	01-Sep-2005	FL	95.00	498,750.00	493,138.54	01-Sep-2006	9	6.900%	20,720.15
3(B)	0116961566	Jun-2007	01-Sep-2005	OR	80.00	510,320.00	503,225.34	01-Dec-2006	6	6.925%	21,484.21
3(B)	0116961707	Jul-2007	01-Sep-2005	CA	80.00	568,000.00	556,980.49	01-Feb-2007	4	5.800%	14,717.26
3(B)	0116961780	Jul-2007	01-Sep-2005	CA	80.00	620,000.00	619,989.35	01-Feb-2007	4	5.990%	17,018.70
3(B)	0116961814	Mar-2006	01-Sep-2005	NY	90.00	670,500.00	669,545.68	01-Oct-2005	20	7.725%	76,941.61

**Structured Asset Investment Loan Trust**  
**Mortgage Pass-Through Certificates**  
**Series 2005-9**

Contact: Customer Service - CTSLink  
Wells Fargo Bank, N.A.  
Securities Administration Services  
7485 New Horizon Way  
Frederick, MD 21703  
www.ctslink.com  
Telephone: (301) 815-6600  
Fax: (301) 815-6660

22-Aug-2007 7:51:14PM

**Foreclosure Loan Detail - All Mortgage Loans in Foreclosure during Current Period**

Group	Loan Number	Month Loan Entered FC	First Payment Date	State	LTV at Origination	Original Principal Balance	Current Actual Balance	Paid To Date	Months Delinquent	Current Loan Rate	Approximate Delinquent Interest
3(B)	0116963570	Feb-2007	01-Aug-2005	NY	80.00	280,000.00	275,858.30	01-Aug-2006	10	7.800%	16,248.12
3(B)	0116964115	Feb-2007	01-Aug-2005	NJ	80.00	380,000.00	375,765.33	01-Aug-2006	10	8.450%	24,579.10
3(B)	0116966599	Jul-2007	01-Sep-2005	IL	80.00	288,000.00	285,447.20	01-Aug-2006	10	7.700%	20,462.50
3(B)	0116966615	May-2007	01-Aug-2005	WI	80.00	188,000.00	187,453.24	01-Nov-2005	19	9.150%	23,504.71
3(B)	0116967043	Apr-2007	01-Aug-2005	NJ	80.00	308,000.00	305,783.84	01-May-2006	13	9.300%	28,129.92
3(B)	0116967423	Aug-2007	01-Sep-2005	CA	80.00	534,400.00	525,479.16	01-Dec-2006	6	5.950%	19,017.73
3(B)	0116967845	Jul-2007	01-Sep-2005	CA	81.11	438,000.00	449,313.82	01-Feb-2007	4	7.550%	13,562.95
3(B)	0116967902	Aug-2007	01-Sep-2005	CA	80.00	267,600.00	263,197.67	01-Mar-2007	3	6.990%	7,103.96
3(B)	0116968769	Jul-2007	01-Aug-2005	VA	80.00	286,000.00	282,318.62	01-Oct-2006	8	8.475%	15,520.00
3(B)	0116969130	Apr-2006	01-Sep-2005	HI	80.00	332,000.00	331,150.15	01-Nov-2005	19	6.825%	36,325.34
3(B)	0116972134	Jun-2007	01-Sep-2005	CA	80.00	351,920.00	351,828.35	01-Jan-2007	5	6.250%	11,800.88
3(B)	0116972266	May-2007	01-Sep-2005	CA	80.00	164,000.00	161,987.94	01-Nov-2006	7	7.225%	8,141.46
3(B)	0116973561	May-2007	01-Sep-2005	NY	90.00	405,000.00	401,716.12	01-Aug-2006	10	8.150%	26,607.14
3(B)	0116974890	Jun-2007	01-Sep-2005	CA	80.00	264,000.00	264,000.00	01-Jan-2007	5	6.750%	9,625.00
3(B)	0116975517	Aug-2007	01-Sep-2005	CA	80.00	292,000.00	291,926.27	01-Mar-2007	3	6.000%	6,689.95
3(B)	0116975889	Jun-2007	01-Sep-2005	CA	80.00	520,000.00	519,856.65	01-Jan-2007	5	6.500%	18,194.96
3(B)	0116976002	Dec-2006	01-Sep-2005	NY	80.63	383,000.00	379,815.40	01-May-2006	13	6.500%	23,575.62
3(B)	0116976176	Jul-2007	01-Sep-2005	CA	80.00	592,000.00	592,000.00	01-Feb-2007	4	6.600%	18,055.98
3(B)	0116977232	Aug-2007	01-Sep-2005	CA	80.00	584,000.00	584,000.00	01-Feb-2007	4	5.425%	14,381.04
3(B)	0116979386	Aug-2007	01-Sep-2005	MD	90.00	243,000.00	240,782.47	01-Sep-2006	9	7.975%	14,237.37
3(B)	0116979949	May-2007	01-Sep-2005	CA	80.00	509,600.00	501,724.90	01-Dec-2006	6	6.365%	19,546.25
3(B)	0116980855	Aug-2007	01-Sep-2005	CA	80.00	252,000.00	252,000.00	01-Mar-2007	3	7.000%	6,825.00
3(B)	0116981697	Aug-2007	01-Sep-2005	TX	75.00	65,250.00	64,351.39	01-Dec-2006	6	6.975%	2,768.83
3(B)	0116984287	Aug-2007	01-Sep-2005	CA	80.00	409,600.00	404,978.16	01-Aug-2006	10	6.450%	23,963.36
3(B)	0116984428	May-2007	01-Sep-2005	CA	80.00	156,000.00	153,411.23	01-Dec-2006	6	5.990%	5,593.06
3(B)	0116985649	Jul-2007	01-Sep-2005	ME	80.00	146,320.00	144,605.39	01-Aug-2006	10	6.250%	8,267.23
3(B)	0117011510	May-2007	01-Sep-2005	CA	95.00	283,100.00	281,507.63	01-Dec-2006	6	7.450%	11,151.73
3(B)	0117254284	Aug-2007	01-Sep-2005	GA	80.00	95,760.00	94,811.55	01-Jan-2007	5	8.980%	4,681.07
3(B)	0117254433	Dec-2006	01-Oct-2005	FL	90.00	279,000.00	279,000.00	01-Jul-2006	11	7.680%	18,679.05
3(B)	0117325902	Jan-2007	01-Aug-2005	OH	91.30	126,000.00	124,978.15	01-Jul-2006	11	11.500%	11,096.67
3(B)	0117326108	Jun-2007	01-Oct-2005	FL	100.00	218,000.00	215,824.20	01-Jan-2007	5	8.630%	8,958.26
3(B)	0117390682	Jun-2007	01-Oct-2005	NV	90.00	459,000.00	456,876.86	01-Jan-2007	5	8.150%	20,369.12
3(B)	0117390690	May-2007	01-Oct-2005	CA	80.00	181,600.00	181,546.57	01-Dec-2006	6	7.750%	8,774.80
3(B)	0117390732	Jul-2007	01-Oct-2005	CA	80.00	364,000.00	364,000.00	01-Feb-2007	4	5.450%	9,009.00
3(B)	0117390989	May-2007	01-Oct-2005	CA	80.00	353,688.00	353,688.00	01-Nov-2006	7	5.750%	13,926.51
3(B)	0117391227	Apr-2007	01-Oct-2005	CA	80.00	395,453.00	395,453.00	01-Nov-2006	7	6.850%	18,833.49
3(B)	0117391268	May-2007	01-Oct-2005	CA	87.00	443,700.00	441,839.05	01-Dec-2006	6	8.250%	19,861.83
3(B)	0117391607	Jun-2007	01-Nov-2005	CA	80.00	344,000.00	344,000.00	01-Jan-2007	5	6.450%	11,939.69
3(B)	0117392191	Aug-2007	01-Oct-2005	CA	88.46	517,500.00	517,500.00	01-Sep-2006	9	6.990%	26,043.16
3(B)	0117392266	Aug-2007	01-Oct-2005	CA	93.46	500,000.00	497,031.74	01-Feb-2007	4	7.675%	15,332.13

**Structured Asset Investment Loan Trust**  
**Mortgage Pass-Through Certificates**  
**Series 2005-9**

Contact: Customer Service - CTSLink  
Wells Fargo Bank, N.A.  
Securities Administration Services  
7485 New Horizon Way  
Frederick, MD 21703  
www.ctslink.com  
Telephone: (301) 815-6600  
Fax: (301) 815-6660

22-Aug-2007 7:51:14PM

**Foreclosure Loan Detail - All Mortgage Loans in Foreclosure during Current Period**

Group	Loan Number	Month Loan Entered FC	First Payment Date	State	LTV at Origination	Original Principal Balance	Current Actual Balance	Paid To Date	Months Delinquent	Current Loan Rate	Approximate Delinquent Interest
3(B)	0117392340	Aug-2007	01-Nov-2005	CA	95.00	456,000.00	450,593.44	01-Feb-2007	4	7.750%	14,052.93
3(B)	0117393215	Jul-2007	01-Oct-2005	MD	50.00	100,000.00	99,247.79	01-Jul-2006	11	7.575%	7,570.29
3(B)	0117395020	Feb-2007	01-Oct-2005	FL	85.00	178,500.00	176,669.21	01-Sep-2006	9	6.950%	8,785.84
3(B)	0117395525	Aug-2007	01-Sep-2005	IL	79.05	200,000.00	197,687.29	01-Mar-2007	3	8.800%	6,827.58
3(B)	0117395921	May-2007	01-Oct-2005	IL	85.00	378,250.00	374,500.34	01-Nov-2006	7	8.600%	22,688.80
3(B)	0117395988	Jun-2007	01-Sep-2005	IL	85.00	202,215.00	199,506.07	01-Jan-2007	5	7.450%	6,906.80
3(B)	0117396051	May-2007	01-Sep-2005	IL	85.00	117,300.00	116,863.16	01-Dec-2006	6	8.900%	4,903.50
3(B)	0117396663	Jan-2007	01-Oct-2005	IL	95.00	399,000.00	397,543.84	01-Aug-2006	10	7.600%	24,088.01
3(B)	0117397679	Jun-2007	01-Oct-2005	IL	80.00	208,000.00	206,244.96	01-Jan-2007	5	6.100%	6,726.40
3(B)	0117398370	May-2007	01-Sep-2005	CA	80.00	432,000.00	431,998.00	01-Dec-2006	6	6.750%	17,999.92
3(B)	0117398925	May-2006	01-Oct-2005	CA	62.79	275,000.00	273,529.84	01-Oct-2006	8	6.850%	14,445.85
3(B)	0117400010	Aug-2007	01-Oct-2005	CA	95.00	494,000.00	490,961.77	01-Mar-2007	3	7.575%	12,418.35
3(B)	0117400184	Jun-2007	01-Oct-2005	CA	85.00	474,300.00	473,979.90	01-Aug-2006	10	6.750%	21,201.12
3(B)	0117402560	Jun-2007	01-Oct-2005	CA	80.00	248,000.00	248,000.00	01-Jan-2007	5	7.250%	9,765.00
3(B)	0117403964	Jun-2007	01-Oct-2005	CA	95.00	183,350.00	181,238.98	01-Jan-2007	5	7.900%	7,805.23
3(B)	0117404566	May-2007	01-Oct-2005	CA	95.00	589,000.00	586,211.37	01-Sep-2006	9	6.990%	29,439.29
3(B)	0117405464	Mar-2007	01-Oct-2005	CA	90.00	414,000.00	412,301.43	01-Oct-2006	8	7.800%	21,612.97
3(B)	0117405704	Jun-2007	01-Oct-2005	CA	56.76	105,000.00	104,293.27	01-Mar-2007	3	7.250%	2,930.89
3(B)	0117408112	Dec-2006	01-Oct-2005	OH	80.00	68,000.00	66,791.16	01-Jul-2006	11	6.335%	4,195.04
3(B)	0117408641	Feb-2007	01-Sep-2005	TX	95.00	166,250.00	163,998.52	01-Mar-2007	3	8.000%	4,434.72
3(B)	0117411231	Aug-2007	01-Oct-2005	MI	95.00	32,300.00	31,910.55	01-Mar-2007	3	8.300%	694.75
3(B)	0117411397	Aug-2007	01-Oct-2005	MI	85.00	51,000.00	50,314.62	01-Mar-2007	3	7.900%	1,397.18
3(B)	0117412221	Aug-2007	01-Oct-2005	MI	95.00	173,850.00	171,766.37	01-Dec-2006	6	7.350%	7,820.43
3(B)	0117412312	Jun-2007	01-Oct-2005	MI	85.00	123,250.00	122,079.48	01-Mar-2007	3	9.488%	4,566.58
3(B)	0117413641	Jul-2007	01-Oct-2005	CA	80.00	220,000.00	219,995.50	01-Feb-2007	4	6.550%	6,654.90
3(B)	0117413948	Jul-2007	01-Oct-2005	FL	90.00	166,500.00	164,447.34	01-Dec-2006	6	7.525%	6,595.69
3(B)	0117414201	Jun-2007	01-Oct-2005	FL	85.00	272,000.00	270,532.80	01-Jan-2007	5	7.600%	11,192.42
3(B)	0117414417	May-2007	01-Oct-2005	FL	90.00	369,000.00	364,914.31	01-Sep-2006	9	6.875%	17,896.03
3(B)	0117414631	May-2007	01-Oct-2005	FL	80.00	196,000.00	193,663.93	01-Dec-2006	6	7.375%	8,849.69
3(B)	0117415349	Mar-2007	01-Oct-2005	CA	80.00	440,000.00	439,847.10	01-Oct-2006	8	6.950%	23,641.80
3(B)	0117416222	Jul-2007	01-Oct-2005	RI	75.71	265,000.00	261,857.91	01-Jan-2007	5	7.750%	11,047.82
3(B)	0117420083	May-2007	01-Oct-2005	NY	80.00	271,360.00	270,963.81	01-Nov-2005	19	7.600%	33,408.63
3(B)	0117421230	Feb-2007	01-Oct-2005	NY	80.00	267,800.00	267,798.96	01-Sep-2006	9	7.340%	16,791.06
3(B)	0117421354	Mar-2007	01-Oct-2005	NY	80.00	370,221.60	370,221.60	01-Oct-2006	8	6.850%	19,590.90
3(B)	0117421453	Feb-2007	01-Oct-2005	NY	90.00	360,000.00	358,775.88	01-Aug-2006	10	7.850%	22,740.96
3(B)	0117421727	Jul-2006	01-Oct-2005	NY	80.00	349,600.00	348,158.34	01-Feb-2006	16	7.100%	34,216.19
3(B)	0117422626	Jul-2007	01-Oct-2005	CO	93.60	190,000.00	187,592.84	01-Feb-2007	4	7.950%	6,974.24
3(B)	0117422865	Jun-2007	01-Oct-2005	FL	89.72	318,500.00	317,252.25	01-Jan-2007	5	8.725%	11,681.21
3(B)	0117423509	Jun-2007	01-Oct-2005	FL	80.00	239,600.00	238,684.29	01-May-2006	13	6.250%	17,095.17
3(B)	0117424895	Aug-2007	01-Oct-2005	CA	80.00	377,600.00	377,600.00	01-Mar-2007	3	6.475%	9,400.70

**Structured Asset Investment Loan Trust**  
**Mortgage Pass-Through Certificates**  
**Series 2005-9**

Contact: Customer Service - CTSLink  
Wells Fargo Bank, N.A.  
Securities Administration Services  
7485 New Horizon Way  
Frederick, MD 21703  
www.ctslink.com  
Telephone: (301) 815-6600  
Fax: (301) 815-6660

22-Aug-2007 7:51:14PM

**Foreclosure Loan Detail - All Mortgage Loans in Foreclosure during Current Period**

Group	Loan Number	Month Loan Entered FC	First Payment Date	State	LTV at Origination	Original Principal Balance	Current Actual Balance	Paid To Date	Months Delinquent	Current Loan Rate	Approximate Delinquent Interest
3(B)	0117425546	Aug-2007	01-Oct-2005	CA	85.00	295,375.00	292,767.39	01-Mar-2007	3	6.250%	7,006.89
3(B)	0117426254	Jul-2006	01-Oct-2005	NY	80.00	330,720.00	329,707.06	01-Jan-2006	17	7.390%	35,706.79
3(B)	0117426429	Feb-2007	01-Oct-2005	NY	80.00	196,000.00	195,997.96	01-Sep-2006	9	7.750%	13,025.65
3(B)	0117427385	Nov-2006	01-Oct-2005	OH	85.00	62,050.00	61,735.63	01-Jun-2006	12	9.000%	6,098.05
3(B)	0117427989	Jun-2007	01-Oct-2005	NC	90.00	81,000.00	80,247.00	01-Jan-2007	5	8.975%	3,959.69
3(B)	0117428375	Feb-2007	01-Oct-2005	OH	85.00	128,775.00	127,811.20	01-Sep-2006	9	8.550%	9,399.72
3(B)	0117428524	Jul-2007	01-Oct-2005	OH	95.00	114,000.00	112,472.73	01-Feb-2007	4	7.450%	3,156.57
3(B)	0117429357	Jul-2007	01-Sep-2005	MN	80.00	164,000.00	164,000.00	01-Feb-2007	4	6.350%	4,797.00
3(B)	0117429779	Jul-2007	01-Oct-2005	MN	80.00	151,200.00	151,200.00	01-Dec-2006	6	7.465%	7,020.72
3(B)	0117430041	Dec-2006	01-Oct-2005	OH	95.00	426,661.15	425,071.42	01-Jul-2006	11	7.175%	30,665.10
3(B)	0117431247	Aug-2007	01-Oct-2005	MN	95.00	280,250.00	276,950.67	01-Mar-2007	3	8.615%	6,432.52
3(B)	0117432492	Aug-2007	01-Oct-2005	WI	85.00	123,250.00	121,319.92	01-Mar-2007	3	6.950%	2,492.48
3(B)	0117432807	Jul-2007	01-Oct-2005	MN	95.00	427,405.00	422,072.56	01-Feb-2007	4	8.350%	14,640.35
3(B)	0117432898	Aug-2007	01-Oct-2005	MN	80.00	448,000.00	448,000.00	01-Mar-2007	3	7.550%	13,160.00
3(B)	0117432930	Jul-2007	01-Oct-2005	MN	90.00	427,410.00	422,150.60	01-Feb-2007	4	8.200%	14,859.44
3(B)	0117433292	Jul-2007	01-Oct-2005	MN	95.00	71,250.00	70,259.94	01-Feb-2007	4	7.575%	2,094.97
3(B)	0117433771	May-2007	01-Oct-2005	CA	80.00	253,600.00	253,600.00	01-Dec-2006	6	5.640%	8,690.00
3(B)	0117433870	Aug-2007	01-Oct-2005	CA	80.00	544,000.00	544,000.00	01-Mar-2007	3	5.750%	11,900.00
3(B)	0117434415	Jun-2007	01-Oct-2005	CA	90.00	337,500.00	337,500.00	01-Jan-2007	5	6.950%	10,729.67
3(B)	0117435438	Jul-2007	01-Oct-2005	CA	80.00	596,000.00	592,476.24	01-Feb-2007	4	7.500%	20,717.34
3(B)	0117435693	Jun-2007	01-Oct-2005	CA	80.00	455,920.00	455,920.00	01-Jan-2007	5	6.500%	15,957.20
3(B)	0117435933	May-2007	01-Oct-2005	CA	95.00	460,750.00	458,361.51	01-Dec-2006	6	7.500%	17,349.43
3(B)	0117436220	Jul-2007	01-Oct-2005	CA	86.44	255,000.00	251,498.59	01-Jan-2007	5	6.990%	8,031.95
3(B)	0117436832	Jun-2007	01-Oct-2005	CA	80.00	548,000.00	547,579.52	01-Jan-2007	5	5.600%	16,290.47
3(B)	0117437582	Mar-2007	01-Oct-2005	CA	48.57	170,000.00	169,004.28	01-Mar-2007	3	7.750%	5,101.77
3(B)	0117437590	Jul-2007	01-Oct-2005	CA	40.97	211,000.00	207,727.24	01-Mar-2007	3	7.000%	5,615.49
3(B)	0117438325	Jun-2007	01-Oct-2005	FL	90.00	157,500.00	155,835.25	01-Dec-2006	6	7.990%	6,724.53
3(B)	0117438580	May-2007	01-Oct-2005	NJ	90.00	324,000.00	320,793.16	01-Dec-2006	6	8.325%	14,559.63
3(B)	0117438804	Apr-2007	01-Oct-2005	NJ	44.86	131,000.00	129,576.81	01-Nov-2006	7	7.500%	6,780.16
3(B)	0117439729	Aug-2007	01-Sep-2005	IL	87.18	170,000.00	166,816.80	01-Mar-2007	3	6.300%	2,996.31
3(B)	0117439810	Jan-2007	01-Oct-2005	IL	85.00	280,500.00	278,442.86	01-Aug-2006	10	8.200%	18,582.24
3(B)	0117440180	Jul-2007	01-Oct-2005	IL	85.00	146,200.00	144,967.33	01-Nov-2006	7	8.850%	9,055.26
3(B)	0117441451	Aug-2007	01-Oct-2005	IL	75.00	108,750.00	108,240.39	01-Apr-2006	14	8.550%	11,560.53
3(B)	0117441972	Jul-2007	01-Oct-2005	IL	95.00	114,000.00	113,340.23	01-Jun-2006	12	8.350%	10,333.66
3(B)	0117442053	Jul-2007	01-Oct-2005	IL	80.00	228,000.00	225,172.15	01-Feb-2007	4	7.850%	8,258.74
3(B)	0117442749	Mar-2007	01-Oct-2005	OH	95.00	69,255.00	69,004.60	01-Mar-2006	15	8.613%	7,249.27
3(B)	0117442764	May-2007	01-Oct-2005	OH	95.00	139,650.00	138,132.46	01-Dec-2006	6	7.850%	6,749.98
3(B)	0117443317	May-2007	01-Oct-2005	OH	95.00	73,150.00	73,063.97	01-Mar-2006	15	9.350%	9,145.03
3(B)	0117444109	May-2007	01-Oct-2005	PA	100.00	165,000.00	163,619.14	01-Nov-2006	7	8.800%	10,158.95
3(B)	0117444356	Jun-2007	01-Oct-2005	AZ	74.26	225,000.00	222,418.72	01-Mar-2007	3	8.550%	7,449.93

**Structured Asset Investment Loan Trust**  
**Mortgage Pass-Through Certificates**  
**Series 2005-9**

Contact: Customer Service - CTSLink  
Wells Fargo Bank, N.A.  
Securities Administration Services  
7485 New Horizon Way  
Frederick, MD 21703  
www.ctslink.com  
Telephone: (301) 815-6600  
Fax: (301) 815-6660

22-Aug-2007 7:51:14PM

**Foreclosure Loan Detail - All Mortgage Loans in Foreclosure during Current Period**

Group	Loan Number	Month Loan Entered FC	First Payment Date	State	LTV at Origination	Original Principal Balance	Current Actual Balance	Paid To Date	Months Delinquent	Current Loan Rate	Approximate Delinquent Interest
3(B)	0117446435	Jul-2007	01-Oct-2005	CA	90.00	495,000.00	491,402.67	01-Feb-2007	4	6.750%	10,921.23
3(B)	0117446971	Jun-2006	01-Sep-2005	CA	80.00	416,000.00	410,480.60	01-Jan-2007	5	7.500%	16,718.80
3(B)	0117447557	May-2007	01-Oct-2005	CA	90.00	284,400.00	280,298.40	01-Dec-2006	6	6.375%	9,076.91
3(B)	0117447664	Aug-2007	01-Oct-2005	CA	80.00	257,600.00	257,600.00	01-Mar-2007	3	6.500%	6,440.00
3(B)	0117449421	Jun-2007	01-Oct-2005	IL	90.00	99,000.00	98,795.01	01-Jun-2006	12	8.850%	9,608.93
3(B)	0117449629	Jun-2007	01-Oct-2005	IL	90.00	495,000.00	493,046.84	01-Jan-2007	5	8.700%	23,565.23
3(B)	0117450668	Jun-2007	01-Sep-2005	CA	80.00	244,000.00	244,000.00	01-Oct-2006	8	5.700%	10,573.30
3(B)	0117450775	May-2007	01-Oct-2005	CA	80.00	468,000.00	468,000.00	01-Dec-2006	6	5.750%	16,380.00
3(B)	0117451385	Jul-2007	01-Sep-2005	WA	95.00	399,000.00	396,570.57	01-Mar-2007	3	8.575%	11,683.80
3(B)	0117451534	Jul-2007	01-Oct-2005	AK	85.00	326,400.00	321,789.74	01-Feb-2007	4	7.175%	9,110.31
3(B)	0117452045	Aug-2007	01-Sep-2005	MI	80.00	208,000.00	207,999.74	01-Mar-2007	3	8.450%	6,889.95
3(B)	0117453522	Feb-2007	01-Oct-2005	MI	85.00	119,000.00	118,168.39	01-Oct-2006	8	9.300%	8,642.95
3(B)	0117453951	Aug-2007	01-Sep-2005	CA	69.60	539,000.00	533,818.35	01-Jan-2007	3	6.800%	13,999.72
3(B)	0117454058	May-2007	01-Sep-2005	CA	90.00	288,000.00	287,905.79	01-Dec-2006	6	7.800%	12,092.08
3(B)	0117454348	May-2007	01-Oct-2005	CA	80.00	623,200.00	623,199.99	01-Sep-2006	9	6.400%	33,704.66
3(B)	0117454512	Jul-2007	01-Oct-2005	CA	90.00	274,500.00	272,564.05	01-Feb-2007	4	6.850%	6,670.40
3(B)	0117454660	May-2007	01-Oct-2005	CA	80.00	564,000.00	564,000.00	01-Dec-2006	6	7.950%	28,012.00
3(B)	0117454819	Jun-2007	01-Oct-2005	CA	80.00	458,400.00	458,400.00	01-Jan-2007	5	6.200%	15,241.80
3(B)	0117454983	Jul-2007	01-Oct-2005	CA	100.00	405,000.00	404,958.40	01-Feb-2007	4	7.990%	13,140.90
3(B)	0117455030	May-2007	01-Oct-2005	CA	90.00	506,700.00	506,693.29	01-Sep-2006	9	6.050%	21,133.31
3(B)	0117455055	Apr-2007	01-Oct-2005	CA	80.00	560,000.00	559,985.00	01-Nov-2006	7	6.050%	23,309.37
3(B)	0117455253	Aug-2007	01-Oct-2005	CA	80.00	353,600.00	353,600.00	01-Feb-2007	4	5.915%	9,573.72
3(B)	0117456400	Jul-2007	01-Sep-2005	NV	80.00	496,000.00	496,000.00	01-Feb-2007	4	7.950%	18,475.98
3(B)	0117459016	May-2007	01-Oct-2005	CA	80.00	404,000.00	404,000.00	01-Dec-2006	6	6.260%	15,513.60
3(B)	0117459404	Jun-2007	01-Oct-2005	CA	90.00	486,000.00	486,000.00	01-Jan-2007	5	6.650%	15,660.54
3(B)	0117459727	Jul-2007	01-Oct-2005	CA	95.00	418,000.00	414,497.21	01-Feb-2007	4	7.825%	13,108.50
3(B)	0117459974	Jul-2007	01-Oct-2005	CA	85.00	382,500.00	380,300.69	01-Feb-2007	4	7.600%	13,488.41
3(B)	0117460097	Aug-2007	01-Oct-2005	CA	80.00	359,200.00	359,200.00	01-Mar-2007	3	7.140%	9,937.85
3(B)	0117460196	May-2007	01-Oct-2005	CA	80.00	236,000.00	233,559.19	01-Dec-2006	6	8.100%	11,802.81
3(B)	0117460295	Jul-2007	01-Oct-2005	CA	90.00	553,500.00	553,500.00	01-Dec-2006	6	5.800%	15,866.96
3(B)	0117460774	Mar-2007	01-Sep-2005	NY	80.00	372,000.00	372,000.00	01-Oct-2006	8	7.500%	21,700.00
3(B)	0117460931	Sep-2006	01-Oct-2005	NY	80.00	456,000.00	454,967.28	01-Mar-2006	15	8.100%	48,971.82
3(B)	0117461178	Apr-2007	01-Oct-2005	MO	85.00	187,000.00	185,709.25	01-Sep-2006	9	8.950%	14,340.06
3(B)	0117461483	Jul-2007	01-Oct-2005	KS	100.00	31,000.00	30,695.64	01-Jan-2007	5	9.275%	1,134.94
3(B)	0117461566	Jan-2007	01-Oct-2005	AR	95.00	73,150.00	72,713.74	01-Jul-2006	11	8.753%	6,476.24
3(B)	0117461970	May-2007	01-Oct-2005	MO	70.00	152,600.00	151,506.36	01-Mar-2007	3	10.850%	6,527.96
3(B)	0117462150	Jul-2007	01-Oct-2005	KS	90.00	121,500.00	120,114.69	01-Feb-2007	4	8.275%	4,300.66
3(B)	0117464750	Mar-2007	01-Oct-2005	FL	80.00	138,000.00	137,166.71	01-Jan-2007	5	7.200%	5,354.46
3(B)	0117465450	May-2007	01-Oct-2005	NY	95.00	109,250.00	108,320.61	01-Aug-2006	10	7.450%	6,343.55
3(B)	0117465633	Feb-2007	01-Oct-2005	NY	80.00	379,920.00	376,249.66	01-Aug-2006	10	6.800%	23,581.97



**Structured Asset Investment Loan Trust**  
**Mortgage Pass-Through Certificates**  
**Series 2005-9**

Contact: Customer Service - CTSLink  
Wells Fargo Bank, N.A.  
Securities Administration Services  
7485 New Horizon Way  
Frederick, MD 21703  
www.ctslink.com  
Telephone: (301) 815-6600  
Fax: (301) 815-6660

22-Aug-2007 7:51:14PM

**Foreclosure Loan Detail - All Mortgage Loans in Foreclosure during Current Period**

Group	Loan Number	Month Loan Entered FC	First Payment Date	State	LTV at Origination	Original Principal Balance	Current Actual Balance	Paid To Date	Months Delinquent	Current Loan Rate	Approximate Delinquent Interest
3(B)	0117466391	Jul-2007	01-Sep-2005	AZ	85.00	306,000.00	303,404.83	01-Feb-2007	4	6.400%	8,939.18
3(B)	0117467167	Apr-2007	01-Oct-2005	AZ	85.00	225,250.00	223,098.43	01-Dec-2006	6	8.500%	8,001.77
3(B)	0117467308	Jul-2007	01-Oct-2005	AZ	90.00	364,500.00	364,500.00	01-Feb-2007	4	6.990%	10,005.48
3(B)	0117467704	Aug-2007	01-Oct-2005	AZ	78.26	180,000.00	177,914.34	01-Mar-2007	3	8.500%	5,922.17
3(B)	0117467753	May-2007	01-Oct-2005	AZ	95.00	60,800.00	60,307.92	01-Nov-2006	7	9.240%	3,943.74
3(B)	0117467761	Aug-2007	01-Oct-2005	AZ	90.00	315,000.00	313,689.38	01-Mar-2007	3	8.950%	9,234.82
3(B)	0117467977	Apr-2007	01-Oct-2005	AZ	95.00	60,800.00	60,334.90	01-Nov-2006	7	9.240%	3,945.56
3(B)	0117468066	Aug-2007	01-Oct-2005	AZ	86.03	499,000.00	496,924.04	01-Mar-2007	3	8.950%	14,782.29
3(B)	0117468751	Jun-2007	01-Oct-2005	CA	90.00	283,500.00	281,970.72	01-Jan-2007	5	7.600%	11,665.62
3(B)	0117469700	Aug-2007	01-Oct-2005	CA	80.00	516,000.00	516,000.00	01-Apr-2007	2	5.990%	9,442.80

**Structured Asset Investment Loan Trust**  
**Mortgage Pass-Through Certificates**  
**Series 2005-9**

22-Aug-2007 7:51:14PM

**Bankruptcy Detail - All Mortgage Loans in Bankruptcy during Current Period**

**Summary**

<b>New Bankruptcy Loans</b>	
Loans in Bankruptcy	22
Original Principal Balance	4,397,090.00
Current Actual Balance	4,379,663.33
<b>Current Bankruptcy Total</b>	
Loans in Bankruptcy	137
Original Principal Balance	24,646,863.00
Current Actual Balance	24,483,202.76

**12 Month Bankruptcy History**

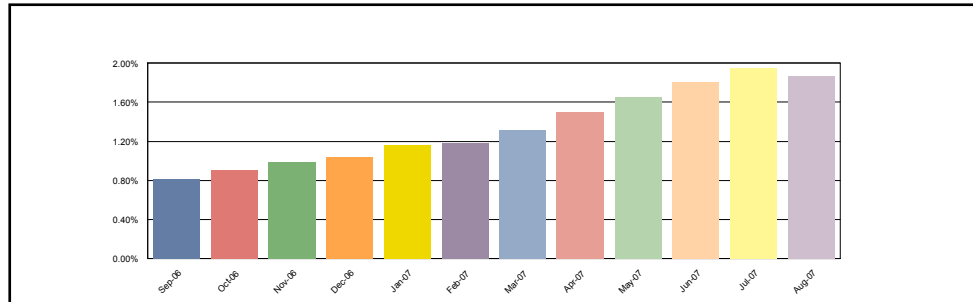

**1(A)**

<b>New Bankruptcy Loans</b>	
Loans in Bankruptcy	1
Original Principal Balance	30,250.00
Current Actual Balance	29,887.70
<b>Current Bankruptcy Total</b>	
Loans in Bankruptcy	10
Original Principal Balance	804,955.00
Current Actual Balance	792,960.59

**12 Month Bankruptcy History**

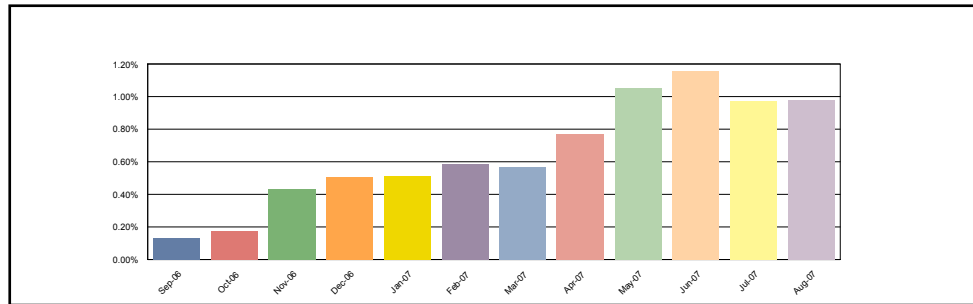

**1(B)**

<b>New Bankruptcy Loans</b>	
Loans in Bankruptcy	7
Original Principal Balance	1,338,750.00
Current Actual Balance	1,332,995.39
<b>Current Bankruptcy Total</b>	
Loans in Bankruptcy	50
Original Principal Balance	7,408,376.00
Current Actual Balance	7,350,673.58

**12 Month Bankruptcy History**

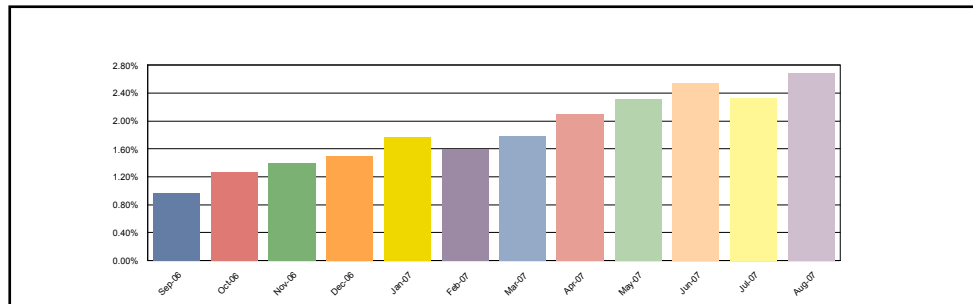

**Structured Asset Investment Loan Trust**  
**Mortgage Pass-Through Certificates**  
**Series 2005-9**

22-Aug-2007 7:51:14PM

**Bankruptcy Detail - All Mortgage Loans in Bankruptcy during Current Period**

**2(A)**

<b>New Bankruptcy Loans</b>	
Loans in Bankruptcy	0
Original Principal Balance	0.00
Current Actual Balance	0.00
<b>Current Bankruptcy Total</b>	
Loans in Bankruptcy	3
Original Principal Balance	73,680.00
Current Actual Balance	73,046.77

**12 Month Bankruptcy History**

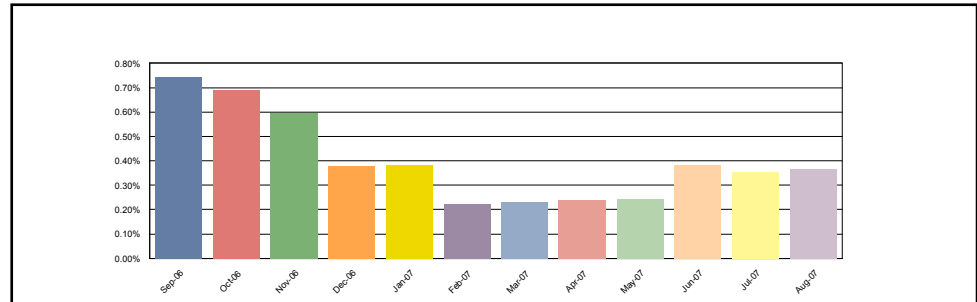

**2(B)**

<b>New Bankruptcy Loans</b>	
Loans in Bankruptcy	3
Original Principal Balance	470,100.00
Current Actual Balance	468,154.86
<b>Current Bankruptcy Total</b>	
Loans in Bankruptcy	9
Original Principal Balance	1,734,950.00
Current Actual Balance	1,730,312.64

**12 Month Bankruptcy History**

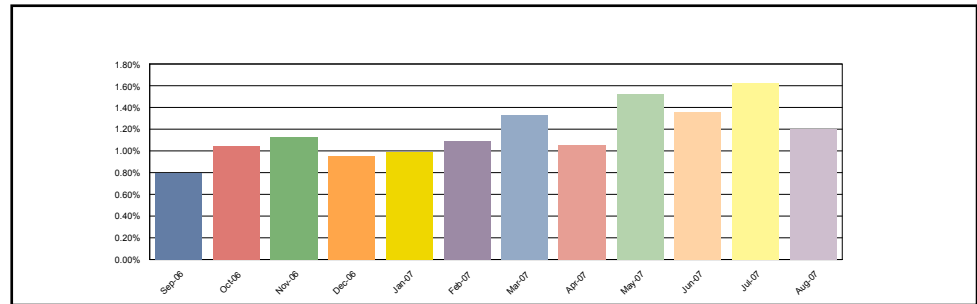

**3(A)**

<b>New Bankruptcy Loans</b>	
Loans in Bankruptcy	1
Original Principal Balance	61,400.00
Current Actual Balance	60,811.63
<b>Current Bankruptcy Total</b>	
Loans in Bankruptcy	6
Original Principal Balance	247,200.00
Current Actual Balance	241,680.71

**12 Month Bankruptcy History**

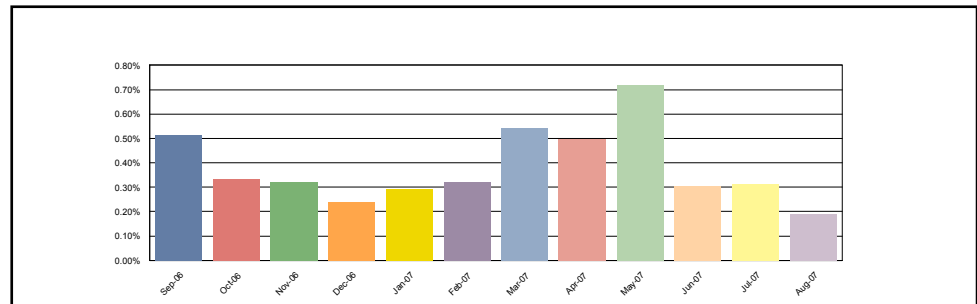

**Structured Asset Investment Loan Trust**  
**Mortgage Pass-Through Certificates**  
**Series 2005-9**

22-Aug-2007 7:51:14PM

**Bankruptcy Detail - All Mortgage Loans in Bankruptcy during Current Period**

<p><b>3(B)</b></p> <table style="width: 100%; border: none;"> <tr> <td colspan="2"><b>New Bankruptcy Loans</b></td> </tr> <tr> <td style="padding-left: 20px;">Loans in Bankruptcy</td> <td style="text-align: right;">10</td> </tr> <tr> <td style="padding-left: 20px;">Original Principal Balance</td> <td style="text-align: right;">2,496,590.00</td> </tr> <tr> <td style="padding-left: 20px;">Current Actual Balance</td> <td style="text-align: right;">2,487,813.75</td> </tr> <tr> <td colspan="2"> </td> </tr> <tr> <td colspan="2"><b>Current Bankruptcy Total</b></td> </tr> <tr> <td style="padding-left: 20px;">Loans in Bankruptcy</td> <td style="text-align: right;">59</td> </tr> <tr> <td style="padding-left: 20px;">Original Principal Balance</td> <td style="text-align: right;">14,377,702.00</td> </tr> <tr> <td style="padding-left: 20px;">Current Actual Balance</td> <td style="text-align: right;">14,294,528.47</td> </tr> </table>	<b>New Bankruptcy Loans</b>		Loans in Bankruptcy	10	Original Principal Balance	2,496,590.00	Current Actual Balance	2,487,813.75	 		<b>Current Bankruptcy Total</b>		Loans in Bankruptcy	59	Original Principal Balance	14,377,702.00	Current Actual Balance	14,294,528.47	<p style="text-align: center;"><b>12 Month Bankruptcy History</b></p> <table border="1" style="width: 100%; border-collapse: collapse; font-size: small;"> <caption>12 Month Bankruptcy History Data (Estimated)</caption> <thead> <tr> <th>Month</th> <th>Percentage</th> </tr> </thead> <tbody> <tr><td>Sep-06</td><td>0.80%</td></tr> <tr><td>Oct-06</td><td>0.90%</td></tr> <tr><td>Nov-06</td><td>1.00%</td></tr> <tr><td>Dec-06</td><td>1.10%</td></tr> <tr><td>Jan-07</td><td>1.20%</td></tr> <tr><td>Feb-07</td><td>1.30%</td></tr> <tr><td>Mar-07</td><td>1.40%</td></tr> <tr><td>Apr-07</td><td>1.60%</td></tr> <tr><td>May-07</td><td>1.70%</td></tr> <tr><td>Jun-07</td><td>1.90%</td></tr> <tr><td>Jul-07</td><td>2.10%</td></tr> <tr><td>Aug-07</td><td>2.10%</td></tr> </tbody> </table>	Month	Percentage	Sep-06	0.80%	Oct-06	0.90%	Nov-06	1.00%	Dec-06	1.10%	Jan-07	1.20%	Feb-07	1.30%	Mar-07	1.40%	Apr-07	1.60%	May-07	1.70%	Jun-07	1.90%	Jul-07	2.10%	Aug-07	2.10%
<b>New Bankruptcy Loans</b>																																													
Loans in Bankruptcy	10																																												
Original Principal Balance	2,496,590.00																																												
Current Actual Balance	2,487,813.75																																												
<b>Current Bankruptcy Total</b>																																													
Loans in Bankruptcy	59																																												
Original Principal Balance	14,377,702.00																																												
Current Actual Balance	14,294,528.47																																												
Month	Percentage																																												
Sep-06	0.80%																																												
Oct-06	0.90%																																												
Nov-06	1.00%																																												
Dec-06	1.10%																																												
Jan-07	1.20%																																												
Feb-07	1.30%																																												
Mar-07	1.40%																																												
Apr-07	1.60%																																												
May-07	1.70%																																												
Jun-07	1.90%																																												
Jul-07	2.10%																																												
Aug-07	2.10%																																												

**Bankruptcy Detail - All Mortgage Loans in Bankruptcy during Current Period**

Group	Loan Number	Month Loan Entered Bankruptcy	First Payment Date	State	LTV at Origination	Original Principal Balance	Current Actual Balance	Paid To Date	Months Delinquent	Current Loan Rate	Approximate Delinquent Interest
1(A)	0116930975	Mar-2007	01-Aug-2005	GA	85.00	82,025.00	81,126.18	01-Dec-2006	6	8.475%	3,379.50
1(A)	0116931007	May-2007	01-Aug-2005	MA	80.00	84,000.00	82,782.07	01-Dec-2006	6	7.038%	3,596.54
1(A)	0116932682	Feb-2007	01-Jul-2005	WA	20.00	45,000.00	44,430.83	01-Jul-2007	0	9.850%	692.58
1(A)	0116933169	Feb-2007	01-Aug-2005	OH	80.00	54,400.00	51,382.24	01-Jul-2007	0	5.990%	470.75
1(A)	0116944752	Sep-2006	01-Sep-2005	MD	90.00	129,600.00	128,988.20	01-Mar-2006	15	8.075%	11,206.10
1(A)	0116946872	May-2007	01-Sep-2005	SC	80.00	116,000.00	115,009.53	01-Jun-2006	12	6.925%	8,569.95
1(A)	0116950452	Aug-2007	01-Sep-2005	MN	20.00	30,250.00	29,887.70	01-Jul-2007	0	9.655%	456.17
1(A)	0116951807	Jul-2007	01-Sep-2005	TX	80.00	63,680.00	61,964.99	01-Jul-2007	0	8.000%	775.05
1(A)	0116963604	Mar-2007	01-Aug-2005	TN	85.00	127,500.00	125,959.17	01-Jun-2006	12	8.600%	9,490.35
1(A)	0116965021	Jun-2007	01-Sep-2005	TX	85.29	72,500.00	71,429.68	01-Oct-2006	8	7.375%	2,909.91
1(B)	0116654740	Jan-2007	01-Aug-2005	ME	89.35	205,516.00	203,783.91	01-Aug-2006	10	9.375%	16,154.50
1(B)	0116933458	Mar-2006	01-Aug-2005	AL	90.00	61,200.00	60,694.99	01-Aug-2006	10	10.000%	4,912.55
1(B)	0116934985	Jan-2007	01-Aug-2005	OK	95.00	97,850.00	96,590.92	01-Jul-2007	0	11.030%	1,574.86
1(B)	0116935024	Oct-2006	01-Aug-2005	IN	85.00	98,600.00	98,206.41	01-Feb-2006	16	10.400%	12,430.91
1(B)	0116935032	Dec-2006	01-Aug-2005	AL	85.00	98,600.00	98,066.14	01-Apr-2006	14	10.175%	10,758.58
1(B)	0116935057	Jul-2007	01-Jul-2005	IA	80.00	99,200.00	98,215.50	01-Oct-2006	8	10.150%	6,894.34
1(B)	0116936790	Jul-2007	01-Aug-2005	AZ	90.00	142,200.00	141,660.37	01-Dec-2005	18	8.950%	14,114.76
1(B)	0116936972	May-2007	01-Jul-2005	CO	90.00	148,500.00	147,362.67	01-Jul-2006	11	10.350%	13,644.70
1(B)	0116944844	May-2007	01-Sep-2005	OK	85.00	73,950.00	72,867.38	01-Mar-2007	3	7.600%	2,152.03
1(B)	0116946138	Jul-2007	01-Sep-2005	OH	100.00	92,000.00	91,311.69	01-Jul-2006	11	8.100%	7,485.00
1(B)	0116947235	Sep-2006	01-Sep-2005	AL	80.00	111,600.00	110,603.23	01-Jul-2006	11	7.200%	7,986.14
1(B)	0116949108	Jan-2007	01-Sep-2005	PA	78.57	55,000.00	54,677.48	01-Apr-2006	14	7.675%	5,200.15
1(B)	0116949744	Jul-2007	01-Sep-2005	KS	85.00	94,350.00	92,698.40	01-Jul-2007	0	7.825%	808.66
1(B)	0116949884	Sep-2006	01-Sep-2005	FL	84.91	197,000.00	194,086.77	01-Feb-2007	4	7.250%	6,535.85

**Structured Asset Investment Loan Trust**  
**Mortgage Pass-Through Certificates**  
**Series 2005-9**

Contact: Customer Service - CTSLink  
Wells Fargo Bank, N.A.  
Securities Administration Services  
7485 New Horizon Way  
Frederick, MD 21703  
www.ctslink.com  
Telephone: (301) 815-6600  
Fax: (301) 815-6660

22-Aug-2007 7:51:14PM

**Bankruptcy Detail - All Mortgage Loans in Bankruptcy during Current Period**

Group	Loan Number	Month Loan Entered Bankruptcy	First Payment Date	State	LTV at Origination	Original Principal Balance	Current Actual Balance	Paid To Date	Months Delinquent	Current Loan Rate	Approximate Delinquent Interest
1(B)	0116951435	Mar-2007	01-Sep-2005	OH	85.00	56,950.00	56,740.79	01-Feb-2006	16	8.575%	6,834.76
1(B)	0116951526	Apr-2007	01-Sep-2005	OH	90.00	58,500.00	58,062.17	01-Aug-2006	10	8.550%	4,656.67
1(B)	0116952987	Feb-2007	01-Sep-2005	AL	100.00	85,000.00	84,028.69	01-Sep-2006	9	8.975%	6,506.55
1(B)	0116953407	Aug-2007	01-Sep-2005	PA	85.00	93,500.00	92,564.23	01-Oct-2006	8	7.900%	5,688.29
1(B)	0116953936	Sep-2006	01-Sep-2005	OK	85.00	102,000.00	101,295.98	01-Aug-2006	10	8.950%	8,530.17
1(B)	0116954074	Mar-2007	01-Sep-2005	TN	80.00	104,160.00	102,518.47	01-Jan-2007	5	6.700%	3,696.83
1(B)	0116956442	Nov-2006	01-Sep-2005	NH	75.61	155,000.00	153,682.93	01-Jun-2006	12	6.950%	11,496.59
1(B)	0116957671	Aug-2007	01-Sep-2005	IN	85.00	191,250.00	190,503.39	01-Jan-2006	17	7.700%	21,567.13
1(B)	0116958000	Aug-2007	01-Sep-2005	OH	70.00	203,000.00	201,548.08	01-Jul-2006	11	8.325%	17,013.60
1(B)	0116961913	Jan-2007	01-Jul-2005	NC	85.00	102,000.00	100,399.78	01-Dec-2006	6	8.450%	3,565.14
1(B)	0116962465	Jul-2006	01-Aug-2005	GA	85.00	131,750.00	129,856.94	01-May-2007	1	10.000%	2,082.59
1(B)	0116963471	Dec-2006	01-Aug-2005	MD	69.49	189,000.00	186,759.13	01-Nov-2006	7	9.250%	10,354.33
1(B)	0116964479	Jul-2007	01-Aug-2005	AZ	80.00	196,000.00	196,000.00	01-Oct-2006	8	8.325%	10,575.80
1(B)	0116964990	Sep-2006	01-Sep-2005	CA	80.00	244,000.00	241,744.75	01-Jul-2006	11	8.050%	19,683.55
1(B)	0116965039	Jul-2006	01-Sep-2005	NC	90.00	108,000.00	107,340.79	01-Aug-2006	10	9.550%	9,684.77
1(B)	0116965484	Mar-2007	01-Sep-2005	MI	85.00	208,250.00	207,045.72	01-Mar-2006	15	7.050%	19,077.45
1(B)	0116966631	Jul-2007	01-Sep-2005	MI	90.00	107,100.00	106,220.59	01-Nov-2006	7	9.250%	6,954.06
1(B)	0116967373	Aug-2007	01-Aug-2005	NJ	87.87	338,300.00	337,193.34	01-Jan-2006	17	10.600%	46,087.73
1(B)	0116968470	Feb-2006	01-Sep-2005	WV	85.00	229,500.00	229,117.14	01-Nov-2005	19	8.950%	33,679.79
1(B)	0116974403	Apr-2006	01-Sep-2005	TN	85.00	61,200.00	60,493.85	01-Jan-2007	5	8.600%	2,852.38
1(B)	0116975202	Aug-2007	01-Sep-2005	OH	72.22	78,000.00	76,880.09	01-Mar-2007	3	7.700%	2,302.62
1(B)	0116976432	Apr-2007	01-Sep-2005	WI	80.00	278,400.00	276,528.11	01-Apr-2006	14	7.250%	24,728.85
1(B)	0116976580	Oct-2006	01-Sep-2005	MD	78.46	255,000.00	251,765.59	01-Oct-2006	8	6.675%	12,898.85
1(B)	0116977182	Apr-2007	01-Sep-2005	PA	75.00	68,250.00	67,999.84	01-Jan-2006	17	7.625%	7,617.54
1(B)	0116981192	Jul-2007	01-Sep-2005	FL	40.82	100,000.00	98,812.04	01-Dec-2006	6	7.750%	4,762.51
1(B)	0116981606	Jan-2007	01-Sep-2005	NC	95.00	147,250.00	144,498.74	01-Jul-2007	0	7.400%	1,387.81
1(B)	0116981994	Sep-2006	01-Sep-2005	IN	95.00	128,250.00	125,812.39	01-Jul-2007	0	7.300%	1,426.52
1(B)	0116983552	May-2007	01-Sep-2005	TX	80.00	72,800.00	72,342.65	01-Aug-2006	10	10.200%	6,998.17
1(B)	0116984766	Jul-2007	01-Sep-2005	AL	85.00	86,700.00	85,728.17	01-Jan-2007	5	8.550%	3,440.86
1(B)	0116985409	Feb-2006	01-Sep-2005	TX	80.00	131,200.00	129,140.16	01-Jul-2007	0	8.300%	1,679.45
1(B)	0117404392	Aug-2007	01-Oct-2005	CA	90.00	225,000.00	224,606.26	01-Mar-2007	3	6.950%	4,754.88
1(B)	0117432088	Jul-2007	01-Oct-2005	MN	78.10	217,900.00	217,899.77	01-Jul-2007	0	7.588%	2,574.12
1(B)	0117451005	Apr-2007	01-Oct-2005	CA	80.00	283,200.00	283,196.97	01-Dec-2006	6	6.900%	12,083.04
1(B)	0117456574	Jan-2007	01-Oct-2005	UT	80.00	260,000.00	260,000.00	01-Oct-2006	8	7.650%	15,491.70
1(B)	0117459693	Sep-2006	01-Oct-2005	CA	90.00	326,700.00	321,820.18	01-Jul-2007	0	6.750%	2,694.85
1(B)	0117467159	Aug-2007	01-Oct-2005	AZ	90.00	209,700.00	209,700.00	01-Aug-2006	10	7.500%	12,582.00
2(A)	0116752718	Jun-2006	01-Jun-2005	GA	20.00	22,280.00	22,163.58	01-Jun-2006	12	10.700%	2,633.68
2(A)	0116772443	Jun-2007	01-Jul-2005	MI	20.00	27,400.00	27,153.49	01-May-2007	1	11.050%	715.87
2(A)	0116788076	Jul-2007	01-Jul-2005	MA	20.00	24,000.00	23,729.70	01-May-2007	1	9.990%	562.67
2(B)	0116934621	Mar-2006	01-Jul-2005	OH	85.00	89,250.00	88,034.34	01-Apr-2007	2	8.800%	2,433.13

**Structured Asset Investment Loan Trust**  
**Mortgage Pass-Through Certificates**  
**Series 2005-9**

Contact: Customer Service - CTSLink  
Wells Fargo Bank, N.A.  
Securities Administration Services  
7485 New Horizon Way  
Frederick, MD 21703  
www.ctslink.com  
Telephone: (301) 815-6600  
Fax: (301) 815-6660

22-Aug-2007 7:51:14PM

**Bankruptcy Detail - All Mortgage Loans in Bankruptcy during Current Period**

Group	Loan Number	Month Loan Entered Bankruptcy	First Payment Date	State	LTV at Origination	Original Principal Balance	Current Actual Balance	Paid To Date	Months Delinquent	Current Loan Rate	Approximate Delinquent Interest
2(B)	0117396101	Feb-2007	01-Oct-2005	IL	80.00	164,000.00	163,343.99	01-Mar-2006	15	8.115%	17,521.44
2(B)	0117404004	Jun-2007	01-Sep-2005	CA	90.00	297,000.00	296,921.12	01-Feb-2007	4	5.775%	6,661.38
2(B)	0117409276	Jul-2007	01-Oct-2005	TX	90.00	85,500.00	84,759.08	01-Dec-2006	6	9.050%	3,856.62
2(B)	0117434084	Oct-2006	01-Oct-2005	CA	90.00	297,000.00	296,999.25	01-Oct-2006	8	6.500%	12,375.00
2(B)	0117434704	Sep-2006	01-Sep-2005	CA	89.76	332,100.00	332,100.00	01-Dec-2005	18	7.990%	35,922.00
2(B)	0117442301	Aug-2007	01-Oct-2005	IL	80.00	108,800.00	107,837.63	01-Aug-2006	10	7.250%	7,244.72
2(B)	0117451864	Aug-2007	01-Oct-2005	MI	90.00	141,300.00	141,300.00	01-Nov-2006	7	6.840%	5,078.34
2(B)	0117467803	Aug-2007	01-Oct-2005	AZ	80.00	220,000.00	219,017.23	01-Sep-2006	9	7.200%	13,424.68
3(A)	0114093750	Feb-2006	01-Oct-2004	TN	20.00	26,400.00	25,969.07	01-Dec-2006	6	8.990%	1,466.29
3(A)	0114130362	Feb-2006	01-Dec-2004	IN	20.00	40,000.00	37,458.68	01-Dec-2006	6	10.790%	2,542.13
3(A)	0116774142	Apr-2007	01-Jul-2005	CO	20.00	50,000.00	48,840.50	01-Jul-2007	0	9.950%	769.49
3(A)	0116932237	May-2007	01-Aug-2005	KY	20.00	33,400.00	32,931.37	01-Jul-2007	0	9.100%	472.17
3(A)	0116950684	May-2007	01-Sep-2005	MN	20.00	36,000.00	35,669.46	01-Feb-2007	4	9.655%	1,630.48
3(A)	0116951682	Aug-2007	01-Aug-2005	CA	20.00	61,400.00	60,811.63	01-Feb-2007	4	9.990%	2,881.67
3(B)	0031313901	Jun-2007	01-Sep-2005	VA	80.00	340,000.00	340,000.00	01-Dec-2006	6	6.700%	14,053.28
3(B)	0031339476	Aug-2007	01-Jul-2005	CT	80.00	88,000.00	87,199.33	01-Jul-2006	11	7.990%	7,043.34
3(B)	0115796161	May-2007	01-Apr-2005	MS	95.00	285,000.00	281,216.72	01-Apr-2006	14	8.250%	23,706.16
3(B)	0116625575	Sep-2006	01-Aug-2005	AL	89.96	63,150.00	62,807.14	01-Jun-2006	12	12.675%	6,855.38
3(B)	0116873688	Sep-2006	10-Jul-2005	MS	100.00	72,000.00	70,861.02	10-Feb-2007	4	10.480%	1,807.42
3(B)	0116874066	Aug-2007	01-Aug-2005	LA	100.00	53,000.00	52,298.33	01-Jun-2007	0	12.180%	887.00
3(B)	0116916834	Jul-2007	01-Sep-2005	VA	95.00	209,000.00	206,020.77	01-Jun-2007	0	8.550%	2,419.88
3(B)	0116916875	May-2007	01-Sep-2005	AL	90.00	76,500.00	75,967.50	01-Oct-2006	8	9.700%	5,809.93
3(B)	0116931601	Jul-2007	01-Aug-2005	NC	85.00	345,100.00	342,027.32	01-Oct-2006	8	10.350%	24,155.06
3(B)	0116937434	Apr-2007	01-Aug-2005	TX	90.00	159,300.00	157,077.83	01-May-2007	1	10.150%	3,394.30
3(B)	0116947862	Dec-2006	01-Sep-2005	AR	80.00	173,842.00	171,313.64	01-Feb-2007	4	7.475%	5,961.78
3(B)	0116948043	Jan-2007	01-Sep-2005	CA	80.00	448,000.00	448,000.00	01-May-2006	13	6.375%	32,899.95
3(B)	0116958844	Aug-2007	01-Aug-2005	CA	80.00	245,600.00	245,600.00	01-Feb-2007	4	7.800%	7,429.42
3(B)	0116975160	Jul-2006	01-Sep-2005	CA	84.26	387,600.00	382,970.50	01-Oct-2006	8	6.990%	20,626.94
3(B)	0116976358	Oct-2006	01-Sep-2005	CA	92.90	419,000.00	419,000.00	01-Aug-2006	10	7.825%	26,501.76
3(B)	0116982307	Jul-2006	01-Sep-2005	LA	85.00	85,000.00	83,970.83	01-Jan-2007	5	8.275%	3,800.03
3(B)	0116985359	Dec-2006	01-Sep-2005	CA	89.29	500,000.00	500,000.00	01-Oct-2006	8	6.750%	18,508.30
3(B)	0117037374	Dec-2006	01-Sep-2005	IL	85.00	238,000.00	236,334.87	01-Jul-2007	0	8.050%	2,974.37
3(B)	0117072983	Jan-2007	01-Sep-2005	AL	90.00	81,900.00	80,660.92	01-May-2007	1	7.980%	1,507.17
3(B)	0117254334	Aug-2006	01-Sep-2005	OK	80.00	67,920.00	66,306.18	01-May-2007	1	7.375%	1,138.58
3(B)	0117255604	Sep-2006	25-Aug-2005	MI	80.00	148,000.00	146,808.96	25-May-2006	13	7.230%	12,286.64
3(B)	0117329581	Dec-2005	22-Sep-2005	GA	100.00	123,500.00	121,544.06	22-Jul-2007	0	8.250%	1,571.71
3(B)	0117391383	Oct-2006	01-Oct-2005	CA	89.92	553,000.00	553,000.00	01-Jul-2006	11	7.300%	34,746.79
3(B)	0117391896	Aug-2006	01-Oct-2005	MD	85.00	182,750.00	182,167.08	01-Feb-2007	4	9.650%	8,329.89
3(B)	0117396739	Jul-2007	01-Oct-2005	IL	80.00	123,200.00	120,132.40	01-Jul-2007	0	5.650%	1,031.75
3(B)	0117404814	Dec-2006	01-Oct-2005	CA	80.00	574,400.00	572,058.14	01-Jul-2006	11	6.850%	39,250.99

**Structured Asset Investment Loan Trust**  
**Mortgage Pass-Through Certificates**  
**Series 2005-9**

Contact: Customer Service - CTSLink  
Wells Fargo Bank, N.A.  
Securities Administration Services  
7485 New Horizon Way  
Frederick, MD 21703  
www.ctslink.com  
Telephone: (301) 815-6600  
Fax: (301) 815-6660

22-Aug-2007 7:51:14PM

**Bankruptcy Detail - All Mortgage Loans in Bankruptcy during Current Period**

Group	Loan Number	Month Loan Entered Bankruptcy	First Payment Date	State	LTV at Origination	Original Principal Balance	Current Actual Balance	Paid To Date	Months Delinquent	Current Loan Rate	Approximate Delinquent Interest
3(B)	0117404905	May-2007	01-Oct-2005	CA	90.00	369,000.00	367,216.23	01-Jan-2007	5	7.990%	13,888.67
3(B)	0117405076	Jul-2007	01-Oct-2005	FL	90.00	171,900.00	170,015.93	01-Dec-2006	6	7.850%	7,177.64
3(B)	0117405241	Aug-2007	01-Oct-2005	CA	80.00	383,890.00	383,890.00	01-Nov-2006	7	7.875%	21,233.97
3(B)	0117405787	Jan-2007	01-Sep-2005	CA	80.00	288,000.00	288,000.00	01-Jun-2006	12	5.865%	18,026.40
3(B)	0117406157	Jul-2007	01-Oct-2005	FL	70.00	168,000.00	167,496.88	01-Jul-2006	11	7.950%	13,492.52
3(B)	0117410829	Feb-2007	01-Oct-2005	MA	80.00	226,800.00	224,946.03	01-Jul-2006	11	7.150%	16,120.83
3(B)	0117414185	Jul-2007	01-Oct-2005	FL	80.00	210,400.00	207,363.22	01-Dec-2006	6	6.400%	8,127.05
3(B)	0117414318	Jul-2007	01-Oct-2005	FL	75.00	108,750.00	107,396.93	01-Jul-2007	0	9.225%	1,562.21
3(B)	0117418608	Oct-2006	01-Oct-2005	TX	80.00	34,400.00	33,794.32	01-Apr-2006	14	8.900%	3,764.37
3(B)	0117420406	Jun-2007	01-Oct-2005	NY	85.00	110,500.00	109,854.15	01-Jun-2006	12	8.300%	9,951.58
3(B)	0117420729	Aug-2007	01-Oct-2005	NY	69.88	290,000.00	289,299.92	01-May-2006	13	7.900%	26,700.23
3(B)	0117421198	Jul-2007	01-Oct-2005	NY	80.00	392,000.00	392,000.00	01-Mar-2007	3	5.900%	8,820.00
3(B)	0117422618	Dec-2006	01-Oct-2005	CO	85.00	182,750.00	181,793.13	01-Aug-2006	10	9.850%	12,085.75
3(B)	0117422675	Oct-2006	01-Oct-2005	NV	90.00	211,500.00	209,186.62	01-Aug-2007	(1)	6.700%	906.91
3(B)	0117423384	Jun-2006	01-Oct-2005	NV	80.00	248,000.00	246,015.35	01-May-2007	1	7.025%	4,011.40
3(B)	0117425595	Jul-2007	01-Oct-2005	NY	80.00	352,000.00	350,040.38	01-Mar-2006	15	6.650%	30,267.99
3(B)	0117425751	Aug-2007	01-Oct-2005	NY	95.00	475,000.00	470,858.24	01-May-2007	1	7.200%	6,706.93
3(B)	0117426148	Aug-2007	01-Oct-2005	NY	94.71	161,000.00	159,478.17	01-Oct-2006	8	7.900%	8,476.14
3(B)	0117427203	Jul-2007	01-Oct-2005	FL	90.00	139,500.00	137,073.14	01-Mar-2007	3	7.375%	3,349.47
3(B)	0117428383	Aug-2007	01-Oct-2005	WI	85.43	340,000.00	340,000.00	01-Oct-2006	8	7.675%	20,329.10
3(B)	0117428565	Aug-2006	01-Oct-2005	WI	90.00	171,900.00	169,976.29	01-Mar-2007	3	8.675%	5,781.97
3(B)	0117434290	Jun-2007	01-Oct-2005	CA	90.00	252,000.00	250,669.99	01-Sep-2006	9	6.600%	11,691.55
3(B)	0117436782	Dec-2006	01-Oct-2005	MI	85.00	95,200.00	94,037.55	01-Dec-2006	6	7.250%	4,218.72
3(B)	0117438127	Aug-2006	01-Oct-2005	MI	85.00	107,100.00	106,451.66	01-May-2007	1	8.325%	2,081.83
3(B)	0117440529	Aug-2007	01-Oct-2005	IL	95.00	55,100.00	54,902.25	01-Mar-2006	15	8.650%	6,306.56
3(B)	0117442251	Mar-2007	01-Oct-2005	IL	85.00	117,300.00	116,158.70	01-Oct-2006	8	7.650%	5,555.46
3(B)	0117447508	Jul-2007	01-Oct-2005	CA	95.00	441,750.00	441,750.00	01-Feb-2007	4	6.700%	11,485.50
3(B)	0117449124	Jun-2007	01-Oct-2005	IL	80.00	366,400.00	364,758.35	01-Jul-2006	11	6.575%	23,938.73
3(B)	0117450320	Jul-2007	01-Oct-2005	IL	95.00	175,750.00	175,213.63	01-Jun-2006	12	7.500%	12,236.24
3(B)	0117454470	Jun-2007	01-Oct-2005	CA	95.00	464,550.00	462,231.77	01-Oct-2006	8	7.100%	21,531.18
3(B)	0117458208	Jun-2007	01-Oct-2005	CA	81.94	590,000.00	584,627.21	01-Aug-2006	10	7.100%	28,565.83
3(B)	0117458265	Aug-2007	01-Oct-2005	CA	90.00	405,000.00	404,287.51	01-Jan-2007	5	6.350%	11,437.93
3(B)	0117468769	Mar-2007	01-Oct-2005	AZ	85.00	229,500.00	228,401.38	01-Oct-2006	8	7.250%	10,924.93

**Structured Asset Investment Loan Trust  
Mortgage Pass-Through Certificates  
Series 2005-9**

22-Aug-2007 7:51:14PM

**Realized Loss Detail Report - Loans with Losses during Current Period**

Summary				
	# Loans with Losses	Prior Actual Balance	Realized Loss/(Gain) Amount	Current Loss Percentage
1(A)	3	77,044.16	81,183.19	0.100%
1(B)	20	1,170,380.86	516,543.24	0.190%
2(A)	9	72,442.80	73,307.55	0.367%
2(B)	5	0.00	765.86	0.001%
3(A)	19	934,837.67	1,025,254.32	0.795%
3(B)	39	1,682,387.75	308,394.06	0.047%
Total	95	3,937,093.24	2,005,448.22	0.153%

**Realized Loss Loan Detail Report - Loans with Losses during Current Period**

Group	Loan Number	Original Principal Balance	Current Note Rate	State	LTV at Origination	Original Term	Prior Actual Balance	Realized Loss/(Gain)	Cumulative Realized Loss/(Gain)
1(A)	0116975012	23,480.00	10.650%	WA	20.00	360	23,325.40	25,148.87	25,148.87
1(A)	0116984113	29,000.00	10.600%	CA	20.00	360	0.00	(178.30)	24,702.95
1(A)	0117431825	54,000.00	11.650%	MN	20.00	180	53,718.76	56,212.62	56,212.62
1(B)	0116931015	85,000.00	10.800%	OH	85.00	360	84,912.44	61,101.93	61,101.93
1(B)	0116932898	50,000.00	10.890%	TX	77.52	360	49,819.53	26,814.16	26,814.16
1(B)	0116941212	327,750.00	6.150%	CO	95.00	360	0.00	(865.61)	21,415.64
1(B)	0116943119	52,000.00	7.750%	IL	80.00	360	0.00	(24.12)	41,777.89
1(B)	0116943283	72,900.00	8.975%	MI	90.00	360	0.00	(816.00)	81,108.27
1(B)	0116947300	171,285.00	9.125%	FL	95.00	360	170,752.54	67,255.72	67,255.72
1(B)	0116953225	89,675.00	8.125%	FL	85.00	360	0.00	24.45	3,231.39
1(B)	0116953910	101,400.00	7.725%	GA	80.00	360	0.00	(209.97)	58,125.77
1(B)	0116954520	112,200.00	7.990%	FL	85.00	360	111,085.78	26,836.26	26,836.26
1(B)	0116963232	114,750.00	10.175%	TN	85.00	360	113,839.48	70,401.65	70,401.65
1(B)	0116965278	95,900.00	9.750%	MO	70.00	360	0.00	100.00	18,879.06
1(B)	0116966433	59,500.00	9.100%	AL	85.00	360	0.00	(205.00)	39,695.58
1(B)	0116967654	253,300.00	9.750%	NC	85.00	360	0.00	(306.70)	75,576.29
1(B)	0116969205	97,700.00	7.350%	MO	84.96	360	0.00	(401.00)	28,063.48
1(B)	0116969361	58,500.00	8.325%	OH	90.00	360	58,268.12	52,957.06	52,957.06
1(B)	0116978248	137,700.00	9.025%	MN	85.00	360	137,352.97	55,588.26	55,588.26
1(B)	0116979196	250,750.00	8.550%	GA	85.00	360	250,750.00	101,366.12	101,366.12
1(B)	0116980194	176,375.00	8.990%	MN	85.00	360	0.00	(785.58)	75,168.88
1(B)	0117398909	346,750.00	7.815%	CA	95.00	360	0.00	403.25	160,164.60
1(B)	0117431056	193,600.00	7.350%	MN	80.00	360	193,600.00	57,308.36	57,308.36
2(A)	0116674912	23,600.00	9.990%	TX	20.00	180	0.00	108.25	24,785.19
2(A)	0116756735	28,820.00	10.500%	IL	20.00	360	0.00	(175.75)	30,603.59
2(A)	0116790346	38,400.00	11.050%	CO	20.00	360	38,071.19	39,849.60	39,849.60



**Structured Asset Investment Loan Trust**  
**Mortgage Pass-Through Certificates**  
**Series 2005-9**

Contact: Customer Service - CTSLink  
Wells Fargo Bank, N.A.  
Securities Administration Services  
7485 New Horizon Way  
Frederick, MD 21703  
www.ctslink.com  
Telephone: (301) 815-6600  
Fax: (301) 815-6660

22-Aug-2007 7:51:14PM

**Realized Loss Loan Detail Report - Loans with Losses during Current Period**

Group	Loan Number	Original Principal Balance	Current Note Rate	State	LTV at Origination	Original Term	Prior Actual Balance	Realized Loss/(Gain)	Cumulative Realized Loss/(Gain)
2(A)	0116801309	34,732.00	11.900%	IL	20.00	360	34,371.61	35,862.67	35,862.67
2(A)	0117393553	62,000.00	11.650%	MD	20.00	180	0.00	74.25	14,121.33
2(A)	0117415687	70,000.00	11.400%	MD	20.00	180	0.00	941.48	74,777.93
2(A)	0117427609	32,000.00	11.400%	WI	20.00	180	0.00	1,038.80	38,296.16
2(A)	0117431932	46,150.00	11.400%	MN	20.00	180	0.00	(4,500.00)	44,157.90
2(A)	0117455600	127,000.00	9.715%	CA	20.00	180	0.00	108.25	133,311.92
2(B)	0117393512	248,000.00	7.490%	MD	80.00	360	0.00	109.25	109.25
2(B)	0117412593	149,360.00	7.600%	MI	80.00	360	0.00	666.00	31,842.23
2(B)	0117425983	414,000.00	8.700%	NY	90.00	360	0.00	213.77	53,802.06
2(B)	0117429282	190,000.00	7.100%	MN	95.00	360	0.00	(283.50)	32,030.10
2(B)	0117459206	272,000.00	7.450%	CA	80.00	360	0.00	60.34	99,124.09
3(A)	0116750365	94,000.00	10.200%	MI	20.00	360	93,182.05	96,244.28	96,244.28
3(A)	0116750597	87,000.00	9.000%	MN	20.00	360	86,033.28	89,828.08	89,828.08
3(A)	0116776303	42,600.00	9.250%	FL	20.00	360	42,175.32	(676.47)	(676.47)
3(A)	0116781592	61,000.00	11.000%	NJ	20.00	360	0.00	1,025.00	66,889.13
3(A)	0116787060	96,000.00	9.990%	AL	20.00	360	0.00	2,080.30	104,625.47
3(A)	0116795238	136,000.00	12.150%	IL	20.00	360	0.00	(159.88)	149,825.44
3(A)	0116797259	53,600.00	11.900%	CA	20.00	240	52,458.01	54,761.22	54,761.22
3(A)	0116951799	63,000.00	9.990%	CA	20.00	360	62,523.79	66,850.30	66,850.30
3(A)	0116972290	41,000.00	11.700%	CA	20.00	360	40,784.01	44,131.08	44,131.08
3(A)	0116975921	105,000.00	10.400%	CA	20.00	360	104,870.97	192,105.57	192,105.57
3(A)	0116982455	74,000.00	9.500%	NV	20.00	360	73,381.59	78,269.79	78,269.79
3(A)	0116983826	124,000.00	10.990%	CA	20.00	360	123,240.08	132,390.98	132,390.98
3(A)	0116984519	39,000.00	9.990%	CA	20.00	360	38,702.51	41,504.98	41,504.98
3(A)	0117405852	72,000.00	10.975%	CA	20.00	240	0.00	6.16	76,592.70
3(A)	0117423517	59,900.00	10.400%	FL	20.00	180	0.00	(251.11)	64,346.38
3(A)	0117436337	77,800.00	11.500%	CA	20.00	180	77,380.14	80,924.06	80,924.06
3(A)	0117454686	141,000.00	10.500%	CA	20.00	180	140,105.92	145,938.31	145,938.31
3(A)	0117455428	99,000.00	9.850%	CA	15.00	180	0.00	152.55	103,299.85
3(A)	0117459941	119,300.00	11.750%	CA	20.00	180	0.00	129.12	129,933.24
3(B)	0031313646	436,500.00	7.250%	CA	90.00	360	0.00	(102,376.85)	102,376.85
3(B)	0031361983	76,100.00	10.000%	IA	82.72	360	0.00	(31,271.28)	16,393.31
3(B)	0114139041	78,750.00	11.005%	IL	75.00	360	0.00	1,077.28	39,628.39
3(B)	0116938986	215,200.00	6.800%	CA	80.00	360	0.00	60.00	27,091.71
3(B)	0116941758	372,000.00	6.525%	CA	80.00	360	0.00	699.84	107,263.79
3(B)	0116941980	389,500.00	8.700%	NJ	95.00	360	0.00	(5,738.57)	17,744.14
3(B)	0116958166	208,000.00	7.475%	GA	80.00	360	207,844.86	173,675.51	173,675.51
3(B)	0116966359	316,000.00	7.575%	NJ	80.00	360	0.00	190.00	90,267.76
3(B)	0117254177	88,000.00	8.040%	NM	80.00	360	87,333.71	1,055.26	1,055.26
3(B)	0117325977	164,000.00	6.140%	GA	80.00	360	164,000.00	25,539.61	25,539.61

**Structured Asset Investment Loan Trust**  
**Mortgage Pass-Through Certificates**  
**Series 2005-9**

Contact: Customer Service - CTSLink  
Wells Fargo Bank, N.A.  
Securities Administration Services  
7485 New Horizon Way  
Frederick, MD 21703  
www.ctslink.com  
Telephone: (301) 815-6600  
Fax: (301) 815-6660

22-Aug-2007 7:51:14PM

**Realized Loss Loan Detail Report - Loans with Losses during Current Period**

Group	Loan Number	Original Principal Balance	Current Note Rate	State	LTV at Origination	Original Term	Prior Actual Balance	Realized Loss/(Gain)	Cumulative Realized Loss/(Gain)
3(B)	0117391839	155,000.00	7.550%	CA	67.39	360	0.00	(298.48)	(328.48)
3(B)	0117396788	113,900.00	7.950%	IL	85.00	360	0.00	50.00	28,020.17
3(B)	0117400952	164,000.00	5.990%	CA	80.00	360	0.00	58.00	73.50
3(B)	0117406447	326,172.00	7.730%	CA	80.00	360	0.00	(10,141.49)	34,365.51
3(B)	0117406751	459,000.00	7.400%	CA	85.00	360	0.00	(1,384.45)	126,166.70
3(B)	0117409227	400,000.00	7.950%	TX	80.00	360	0.00	149.63	131,750.07
3(B)	0117410183	244,800.00	7.875%	CO	90.00	360	0.00	(93,120.04)	1,885.45
3(B)	0117411983	55,100.00	9.490%	MI	95.00	360	55,016.35	61,190.00	61,190.00
3(B)	0117413526	198,320.00	5.500%	CA	80.00	360	198,320.00	111,102.42	111,102.42
3(B)	0117418202	79,800.00	8.900%	TX	95.00	360	0.00	30.02	53,326.71
3(B)	0117423178	260,000.00	7.325%	NV	100.00	360	0.00	15.00	64,193.71
3(B)	0117428268	49,500.00	8.950%	OH	90.00	360	0.00	(8.00)	57,872.94
3(B)	0117428771	279,000.00	9.200%	MN	90.00	360	0.00	78.65	114,960.44
3(B)	0117430876	351,000.00	7.175%	MN	90.00	360	348,438.03	147,408.94	147,408.94
3(B)	0117431023	199,750.00	8.800%	MN	85.00	360	0.00	30.49	92,392.56
3(B)	0117432724	418,000.00	7.300%	MN	95.00	360	0.00	22.34	227,007.55
3(B)	0117433847	499,500.00	6.575%	CA	92.50	360	0.00	151.00	146,976.89
3(B)	0117436758	342,000.00	7.200%	CA	90.00	360	0.00	(5,302.90)	9,928.44
3(B)	0117449025	285,600.00	7.150%	IL	80.00	360	0.00	118.63	29,139.64
3(B)	0117451120	388,000.00	6.650%	CA	80.00	360	0.00	(159.28)	72,439.56
3(B)	0117457952	445,500.00	6.800%	CA	90.00	360	0.00	(55,659.15)	3,496.63
3(B)	0117461624	76,500.00	8.750%	OK	85.00	360	76,366.81	53,476.56	53,476.56
3(B)	0117462218	302,640.00	6.775%	KS	80.00	360	301,062.10	51,198.15	51,198.15
3(B)	0117462895	34,650.00	9.350%	KS	90.00	360	0.00	(14,576.34)	5,291.30
3(B)	0117462911	34,650.00	9.350%	KS	90.00	360	34,560.63	31,654.67	31,654.67
3(B)	0117463273	65,550.00	8.950%	FL	95.00	360	64,842.62	19,250.10	19,250.10
3(B)	0117463570	145,350.00	7.925%	FL	95.00	360	144,602.64	2,678.18	2,678.18
3(B)	0117463638	148,500.00	7.900%	FL	90.00	360	0.00	634.91	18,064.25
3(B)	0117464008	118,750.00	7.800%	FL	95.00	360	0.00	(53,164.30)	8,599.44

**Structured Asset Investment Loan Trust  
Mortgage Pass-Through Certificates  
Series 2005-9**

22-Aug-2007 7:51:14PM

**Realized Loss Report - Collateral**

**Summary**

**MDR**

Current Month	0.311%
3 Month Average	0.500%
12 Month Average	0.277%

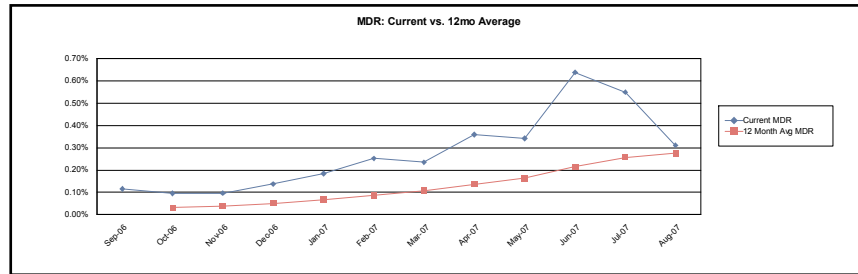

**SDA**

Current Month	8.072%
3 Month Average	13.526%
12 Month Average	8.803%

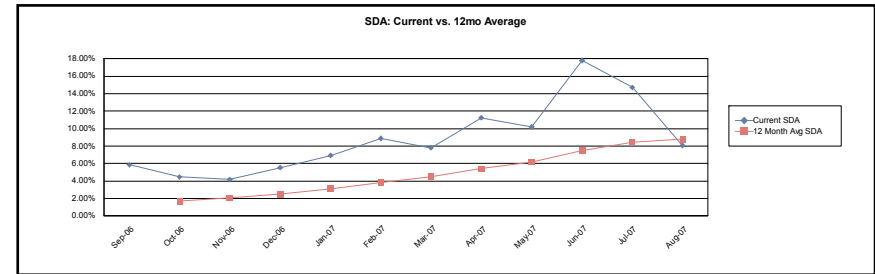

**CDR**

Current Month	3.673%
3 Month Average	5.826%
12 Month Average	3.251%

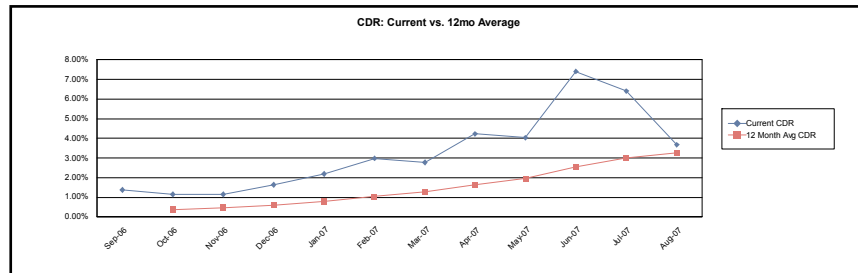

**Cumulative Loss Severity**

Current Month	37.784%
3 Month Average	37.396%
12 Month Average	40.255%

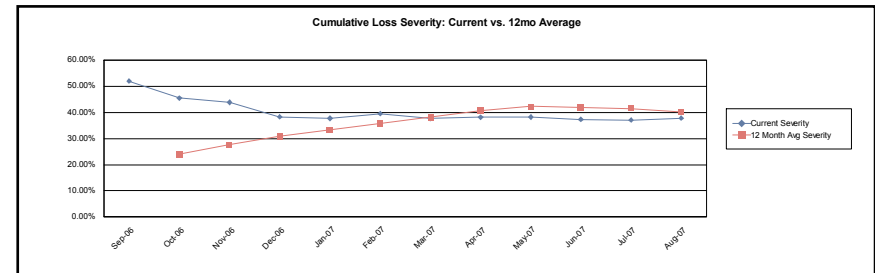

**Structured Asset Investment Loan Trust  
Mortgage Pass-Through Certificates  
Series 2005-9**

22-Aug-2007 7:51:14PM

**Realized Loss Report - Collateral**

**1(A)**

**MDR**

Current Month	0.256%
3 Month Average	0.116%
12 Month Average	0.088%

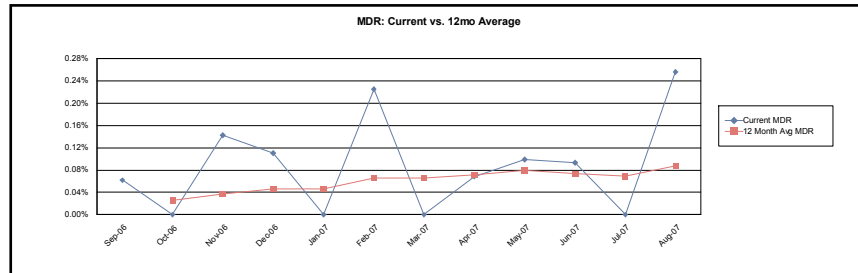

**SDA**

Current Month	6.529%
3 Month Average	3.050%
12 Month Average	2.942%

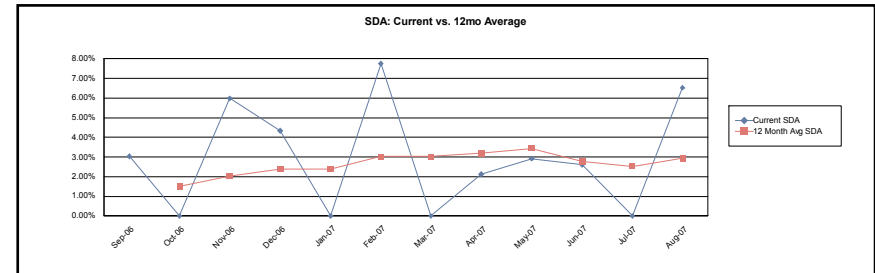

**CDR**

Current Month	3.030%
3 Month Average	1.381%
12 Month Average	1.047%

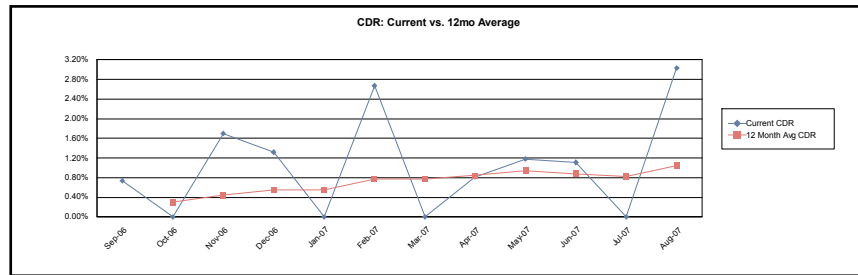

**Cumulative Loss Severity**

Current Month	88.429%
3 Month Average	87.607%
12 Month Average	88.172%

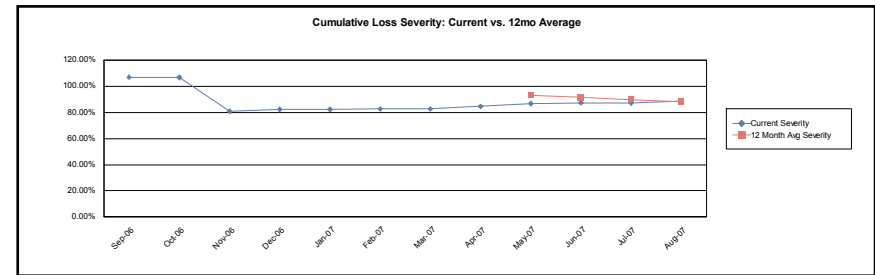

**Structured Asset Investment Loan Trust**  
**Mortgage Pass-Through Certificates**  
**Series 2005-9**

22-Aug-2007 7:51:14PM

**Realized Loss Report - Collateral**

**1(B)**

**MDR**

Current Month 0.402%  
3 Month Average 0.525%  
12 Month Average 0.207%

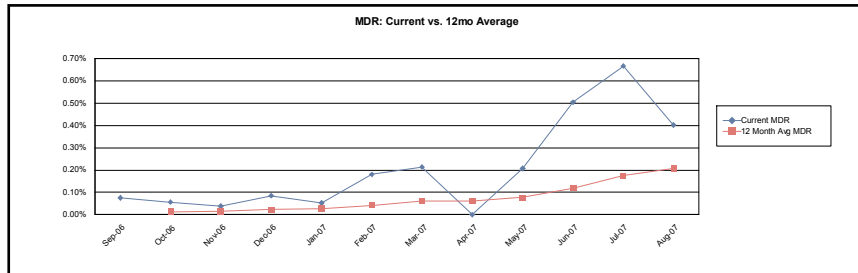

**SDA**

Current Month 10.246%  
3 Month Average 13.910%  
12 Month Average 6.203%

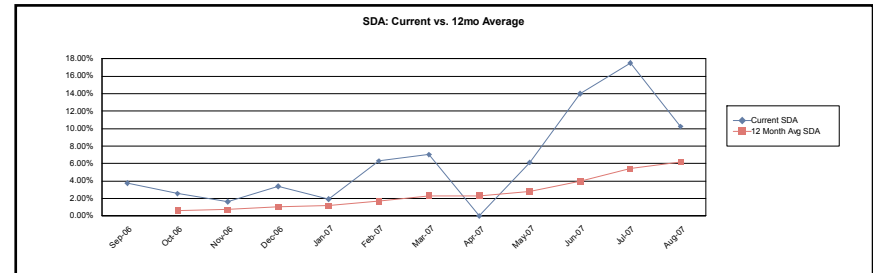

**CDR**

Current Month 4.724%  
3 Month Average 6.114%  
12 Month Average 2.430%

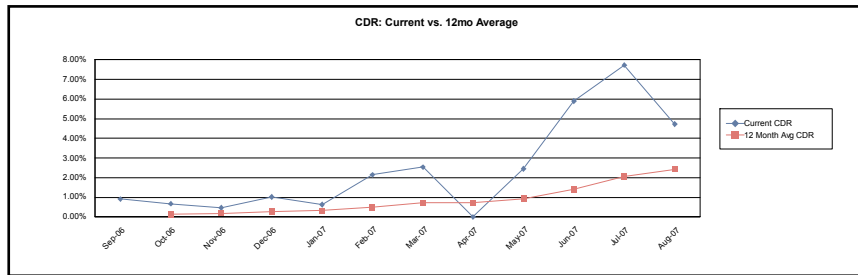

**Cumulative Loss Severity**

Current Month 35.478%  
3 Month Average 34.040%  
12 Month Average 47.934%

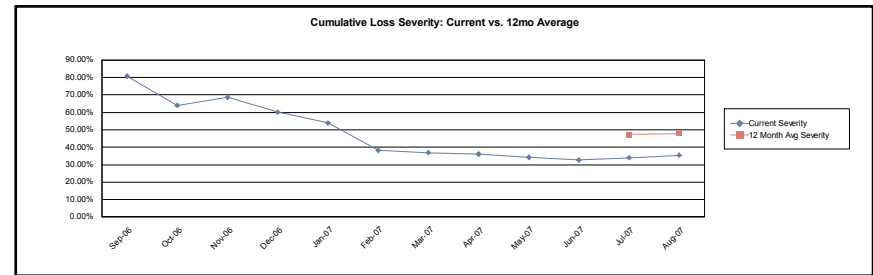

**Structured Asset Investment Loan Trust**  
**Mortgage Pass-Through Certificates**  
**Series 2005-9**

22-Aug-2007 7:51:14PM

**Realized Loss Report - Collateral**

**2(A)**

**MDR**

Current Month 0.351%  
3 Month Average 0.685%  
12 Month Average 0.787%

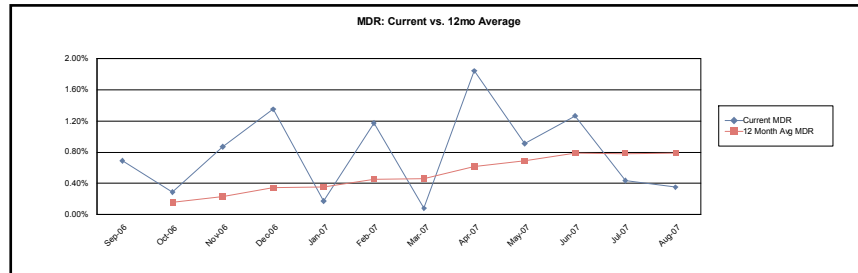

**SDA**

Current Month 8.795%  
3 Month Average 17.674%  
12 Month Average 25.081%

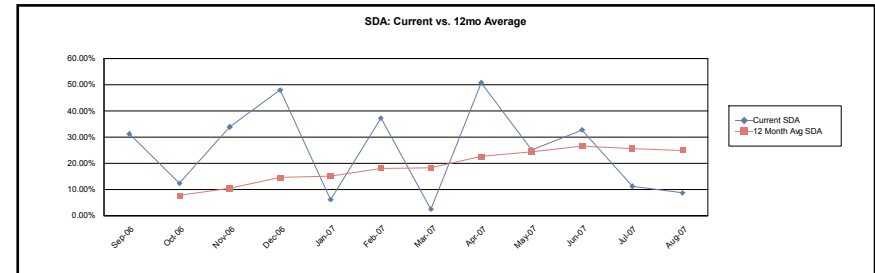

**CDR**

Current Month 4.135%  
3 Month Average 7.817%  
12 Month Average 8.880%

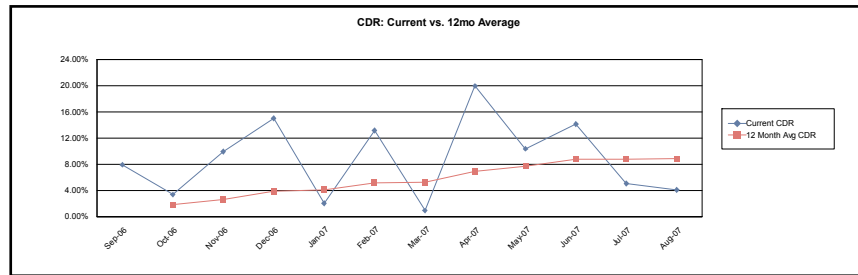

**Cumulative Loss Severity**

Current Month 101.952%  
3 Month Average 102.586%  
12 Month Average 100.453%

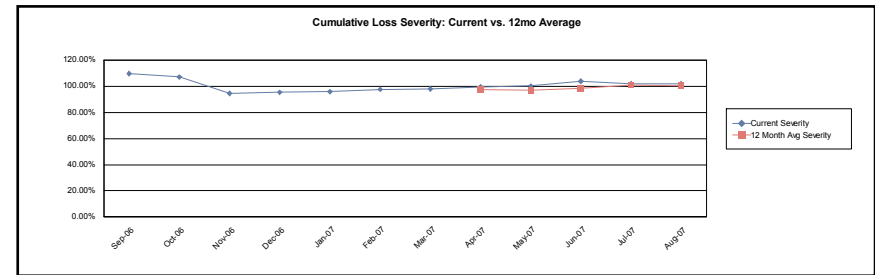

**Structured Asset Investment Loan Trust  
Mortgage Pass-Through Certificates  
Series 2005-9**

22-Aug-2007 7:51:14PM

**Realized Loss Report - Collateral**

**2(B)**

**MDR**

Current Month 0.000%  
3 Month Average 0.277%  
12 Month Average 0.205%

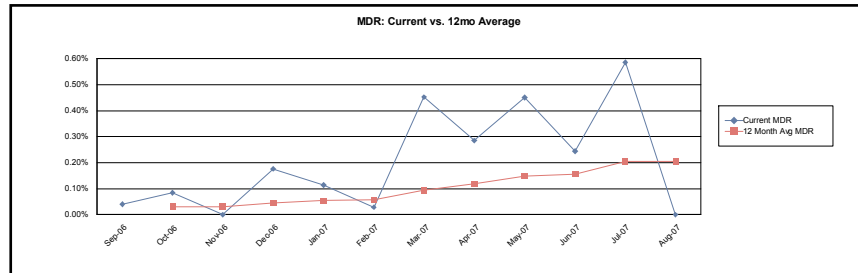

**SDA**

Current Month 0.000%  
3 Month Average 7.735%  
12 Month Average 6.715%

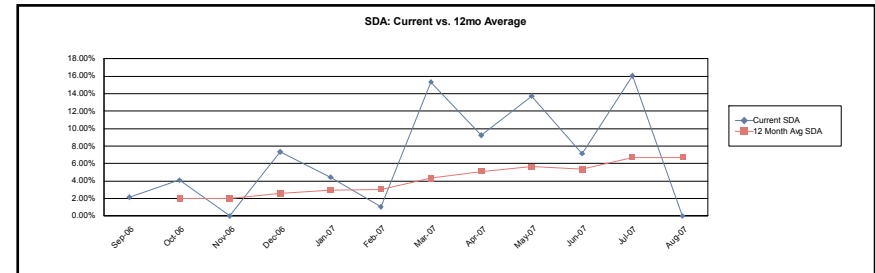

**CDR**

Current Month 0.000%  
3 Month Average 3.235%  
12 Month Average 2.410%

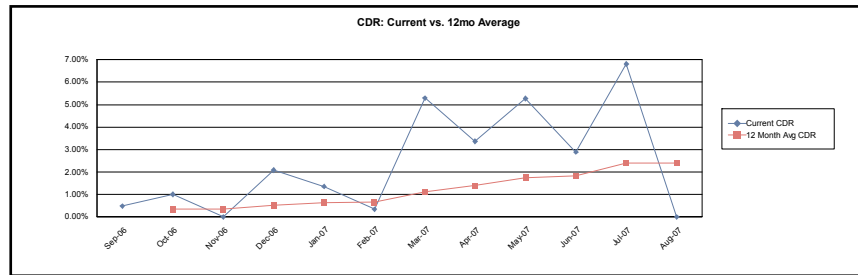

**Cumulative Loss Severity**

Current Month 17.985%  
3 Month Average 18.887%  
12 Month Average 12.817%

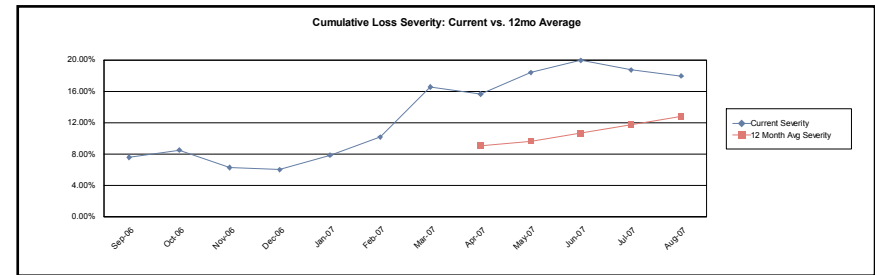

**Structured Asset Investment Loan Trust**  
**Mortgage Pass-Through Certificates**  
**Series 2005-9**

22-Aug-2007 7:51:14PM

**Realized Loss Report - Collateral**

**3(A)**

**MDR**

Current Month 0.702%  
3 Month Average 0.593%  
12 Month Average 0.410%

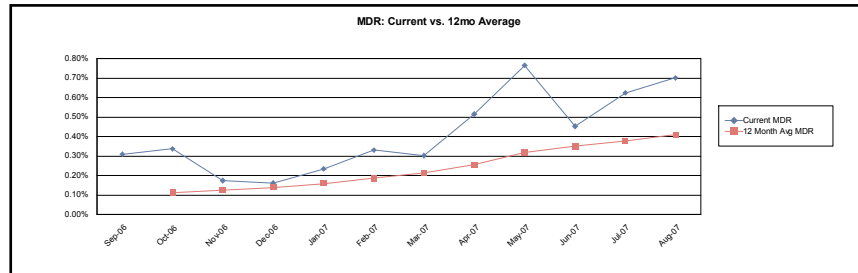

**SDA**

Current Month 17.447%  
3 Month Average 15.394%  
12 Month Average 13.015%

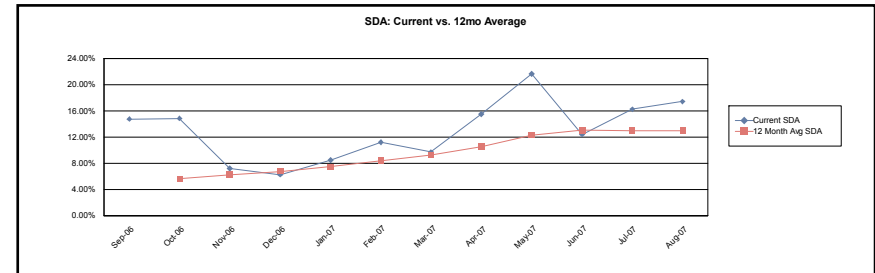

**CDR**

Current Month 8.104%  
3 Month Average 6.884%  
12 Month Average 4.782%

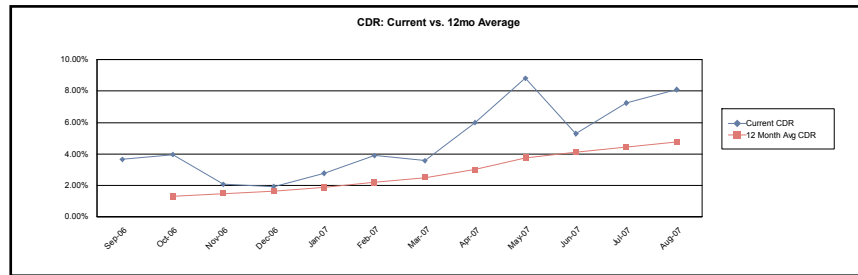

**Cumulative Loss Severity**

Current Month 102.060%  
3 Month Average 101.046%  
12 Month Average 98.556%

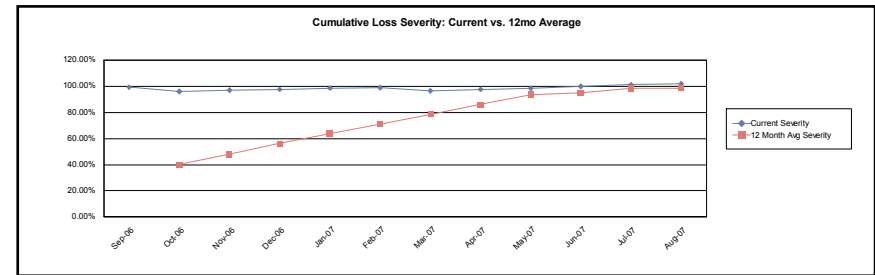



**Structured Asset Investment Loan Trust**  
**Mortgage Pass-Through Certificates**  
**Series 2005-9**

22-Aug-2007 7:51:14PM

**Realized Loss Report - Collateral**

**3(B)**

**MDR**

Current Month 0.270%  
3 Month Average 0.559%  
12 Month Average 0.302%

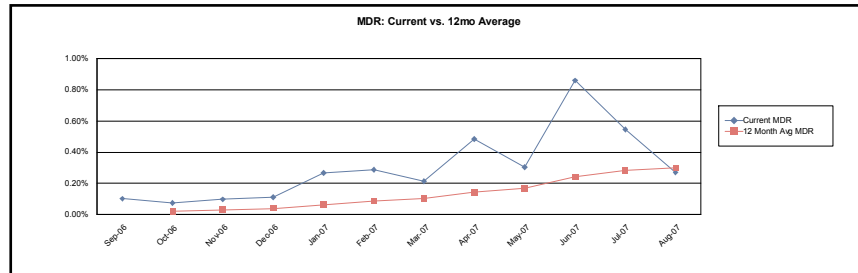

**SDA**

Current Month 7.063%  
3 Month Average 15.224%  
12 Month Average 9.597%

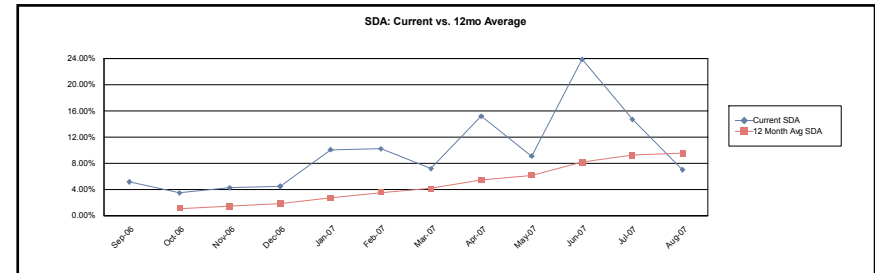

**CDR**

Current Month 3.189%  
3 Month Average 6.465%  
12 Month Average 3.532%

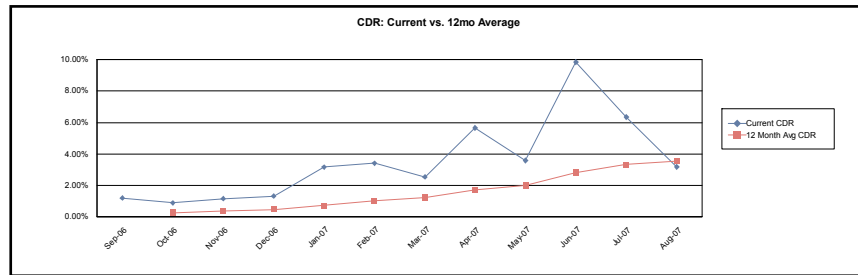

**Cumulative Loss Severity**

Current Month 17.961%  
3 Month Average 17.720%  
12 Month Average 10.804%

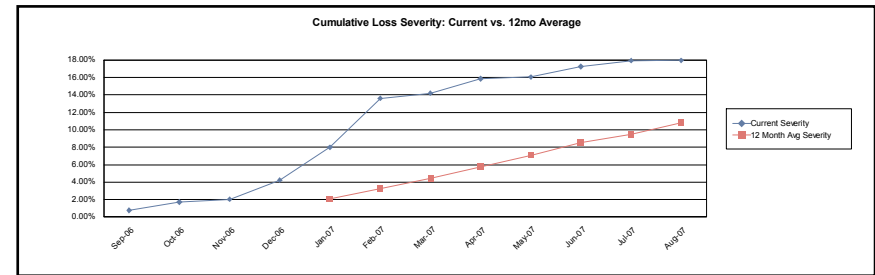

**Calculation Methodology:**

Monthly Default Rate (MDR):  $\text{sum}(\text{Beg Scheduled Balance of Liquidated Loans}) / \text{sum}(\text{Beg Scheduled Balance})$ .

Conditional Default Rate (CDR):  $1 - ((1 - \text{MDR})^{12})$

SDA Standard Default Assumption: If  $\text{WAS} \leq 30$  then  $\text{CDR} / (\text{WAS} * 0.02)$  else if  $30 < \text{WAS} \leq 60$  then  $\text{CDR} / 0.6$  else if  $60 < \text{WAS} \leq 120$  then  $\text{CDR} / (0.6 - ((\text{WAS} - 60) * 0.0095))$  else if  $\text{WAS} > 120$  then  $\text{CDR} / 0.03$

Cumulative Loss Severity:  $\text{Sum}(\text{Realized Losses}) / \text{Sum}(\text{Ending Actual Balance for loans that have experienced a loss})$ .

**Structured Asset Investment Loan Trust**  
**Mortgage Pass-Through Certificates**  
**Series 2005-9**

22-Aug-2007 7:51:14PM

**Prepayment Detail - Prepayments during Current Period**

Summary													
	Loans Paid in Full			Repurchased Loans			Substitution Loans			Liquidated Loans			Curtailments
	Count	Original Principal Balance	Current Scheduled Balance	Count	Original Principal Balance	Current Scheduled Balance	Count	Original Principal Balance	Current Scheduled Balance	Count	Original Principal Balance	Current Scheduled Balance	Curtailment Amount
1(A)	16	729,731.00	716,168.53	0	0.00	0.00	0	0.00	0.00	3	213,480.00	210,218.60	(13,808.27)
1(B)	90	14,927,658.00	14,665,405.31	0	0.00	0.00	0	0.00	0.00	9	1,173,785.00	1,159,355.44	868.20
2(A)	17	514,090.00	507,650.59	0	0.00	0.00	0	0.00	0.00	2	73,132.00	72,319.80	1,456.60
2(B)	16	3,336,240.00	3,289,131.13	0	0.00	0.00	0	0.00	0.00	0	0.00	0.00	3,766.95
3(A)	40	2,834,888.00	2,749,356.56	0	0.00	0.00	0	0.00	0.00	12	942,000.00	931,460.92	21,503.62
3(B)	81	21,876,920.00	21,614,687.90	0	0.00	0.00	0	0.00	0.00	12	1,869,610.00	1,846,310.09	8,331.47
<b>Total</b>	<b>260</b>	<b>44,219,527.00</b>	<b>43,542,400.02</b>	<b>0</b>	<b>0.00</b>	<b>0.00</b>	<b>0</b>	<b>0.00</b>	<b>0.00</b>	<b>38</b>	<b>4,272,007.00</b>	<b>4,219,664.85</b>	<b>22,118.57</b>

**Prepayment Loan Detail - Prepayments during Current Period**

Group	Loan Number	State	LTV at Origination	First Payment Date	Original Principal Balance	Prepayment Amount	PIF Type	Months Delinquent	Current Loan Rate	Original Term	Seasoning
1(A)	0116932112	OR	20.00	01-Jul-2005	31,400.00	30,889.80	Loan Paid in Full	0	8.800%	360	25
1(A)	0116932401	FL	20.00	01-Aug-2005	37,000.00	36,361.06	Loan Paid in Full	(1)	9.850%	360	24
1(A)	0116932617	OR	20.00	01-Aug-2005	42,000.00	41,489.08	Loan Paid in Full	0	10.350%	360	24
1(A)	0116932799	NY	20.00	01-Jul-2005	47,000.00	46,474.90	Loan Paid in Full	0	10.750%	360	25
1(A)	0116935792	WA	41.07	01-Aug-2005	115,000.00	112,220.13	Loan Paid in Full	0	6.650%	360	24
1(A)	0116943481	FL	67.86	01-Sep-2005	95,000.00	93,179.57	Loan Paid in Full	7	7.500%	360	23
1(A)	0116947797	TN	22.75	01-Sep-2005	20,000.00	19,662.81	Loan Paid in Full	0	8.400%	360	23
1(A)	0116948423	IL	20.00	01-Sep-2005	21,980.00	21,668.62	Loan Paid in Full	0	9.050%	360	23
1(A)	0116948746	AZ	20.00	01-Sep-2005	28,000.00	27,486.15	Loan Paid in Full	(1)	9.100%	360	23
1(A)	0116950726	NJ	20.00	01-Sep-2005	37,400.00	36,251.20	Loan Paid in Full	0	8.700%	360	23
1(A)	0116950833	MT	20.00	01-Sep-2005	40,110.00	39,754.71	Loan Paid in Full	0	11.350%	360	23
1(A)	0116950890	MO	79.37	01-Aug-2005	50,000.00	49,133.60	Loan Paid in Full	0	8.250%	360	24
1(A)	0116961947	AZ	20.00	01-Jul-2005	34,400.00	34,003.24	Loan Paid in Full	0	11.350%	360	25
1(A)	0116961954	TX	20.00	01-Jul-2005	24,287.00	23,700.11	Loan Paid in Full	0	9.600%	360	25
1(A)	0116962879	IA	20.00	01-Aug-2005	22,154.00	21,916.60	Loan Paid in Full	0	10.650%	360	24
1(A)	0116963323	FL	80.00	01-Aug-2005	84,000.00	81,437.67	Loan Paid in Full	0	7.125%	360	24
1(A)	0116975012	WA	20.00	01-Sep-2005	23,480.00	23,239.51	Liquidation	5	10.650%	360	23
1(A)	0116980848	PA	80.00	01-Sep-2005	136,000.00	133,203.50	Liquidation	18	7.125%	360	23
1(A)	0117431825	MN	20.00	01-Oct-2005	54,000.00	53,619.70	Liquidation	5	11.650%	180	22
1(B)	0116648478	CT	45.86	01-Aug-2005	133,000.00	131,383.29	Loan Paid in Full	0	10.875%	360	24
1(B)	0116653593	IL	80.00	01-Aug-2005	80,000.00	71,955.54	Loan Paid in Full	0	8.075%	360	24

**Structured Asset Investment Loan Trust**  
**Mortgage Pass-Through Certificates**  
**Series 2005-9**

22-Aug-2007 7:51:14PM

**Prepayment Loan Detail - Prepayments during Current Period**

Group	Loan Number	State	LTV at Origination	First Payment Date	Original Principal Balance	Prepayment Amount	PIF Type	Months Delinquent	Current Loan Rate	Original Term	Seasoning
1(B)	0116931015	OH	85.00	01-Aug-2005	85,000.00	83,815.44	Liquidation	20	10.800%	360	24
1(B)	0116931163	OR	80.00	01-Aug-2005	121,200.00	121,078.91	Loan Paid in Full	0	8.000%	360	24
1(B)	0116931882	CO	95.00	01-Aug-2005	183,350.00	183,261.46	Loan Paid in Full	0	10.625%	360	24
1(B)	0116932898	TX	77.52	01-Aug-2005	50,000.00	49,315.44	Liquidation	15	10.890%	360	24
1(B)	0116933821	GA	58.33	01-Aug-2005	70,000.00	68,422.18	Loan Paid in Full	0	8.313%	360	24
1(B)	0116934340	OK	90.00	01-Aug-2005	81,900.00	80,523.30	Loan Paid in Full	0	9.850%	360	24
1(B)	0116935271	MD	84.21	01-Aug-2005	104,000.00	102,277.72	Loan Paid in Full	0	10.050%	360	24
1(B)	0116935305	OH	95.00	01-Aug-2005	104,500.00	102,883.76	Loan Paid in Full	0	10.275%	360	24
1(B)	0116935370	OK	95.00	01-Aug-2005	106,400.00	104,194.57	Loan Paid in Full	0	9.490%	360	24
1(B)	0116935487	WA	89.34	01-Aug-2005	109,000.00	106,396.60	Loan Paid in Full	0	8.000%	360	24
1(B)	0116935917	MO	90.00	01-Aug-2005	117,000.00	115,023.48	Loan Paid in Full	0	9.825%	360	24
1(B)	0116936311	FL	90.00	01-Aug-2005	128,700.00	126,328.16	Loan Paid in Full	0	9.490%	360	24
1(B)	0116936501	MI	80.98	01-Aug-2005	132,000.00	129,103.65	Loan Paid in Full	0	8.550%	360	24
1(B)	0116936667	VA	80.00	01-Aug-2005	136,080.00	134,258.42	Loan Paid in Full	0	11.000%	360	24
1(B)	0116936683	NH	80.00	01-Aug-2005	137,600.00	135,049.23	Loan Paid in Full	0	9.450%	360	24
1(B)	0116936907	FL	80.00	01-Aug-2005	147,200.00	143,820.71	Loan Paid in Full	0	8.300%	360	24
1(B)	0116938085	WV	80.00	01-Aug-2005	177,600.00	174,893.42	Loan Paid in Full	1	10.350%	360	24
1(B)	0116938630	CO	85.00	01-Jul-2005	199,750.00	199,404.29	Loan Paid in Full	0	7.600%	360	25
1(B)	0116938671	VA	75.00	01-Aug-2005	201,000.00	196,563.46	Loan Paid in Full	0	8.425%	360	24
1(B)	0116939158	CA	68.91	01-Aug-2005	220,500.00	220,254.47	Loan Paid in Full	0	8.750%	360	24
1(B)	0116940198	GA	88.87	01-Aug-2005	275,500.00	270,588.69	Loan Paid in Full	9	9.550%	360	24
1(B)	0116940206	NV	95.00	01-Aug-2005	275,500.00	275,294.23	Loan Paid in Full	0	8.400%	360	24
1(B)	0116940354	CA	95.00	01-Aug-2005	280,250.00	280,014.86	Loan Paid in Full	0	7.750%	360	24
1(B)	0116940842	NY	92.12	01-Jul-2005	304,000.00	303,407.56	Loan Paid in Full	0	6.950%	360	25
1(B)	0116941493	VA	70.00	01-Aug-2005	350,000.00	341,065.53	Loan Paid in Full	0	7.800%	360	24
1(B)	0116943366	NJ	71.19	01-Sep-2005	84,000.00	83,966.00	Loan Paid in Full	0	6.350%	360	23
1(B)	0116945759	AZ	68.18	01-Sep-2005	90,000.00	87,762.34	Loan Paid in Full	0	6.100%	360	23
1(B)	0116946633	WA	80.00	01-Sep-2005	128,000.00	125,036.79	Loan Paid in Full	(1)	6.490%	360	23
1(B)	0116946674	MT	90.00	01-Sep-2005	122,400.00	119,479.60	Loan Paid in Full	0	6.325%	360	23
1(B)	0116947300	FL	95.00	01-Sep-2005	171,285.00	168,814.27	Liquidation	16	9.125%	360	23
1(B)	0116948035	KS	80.00	01-Sep-2005	162,400.00	159,062.23	Loan Paid in Full	4	7.175%	360	23
1(B)	0116948431	IL	80.00	01-Sep-2005	87,920.00	85,773.52	Loan Paid in Full	0	6.200%	360	23
1(B)	0116948886	AZ	75.00	01-Sep-2005	255,000.00	249,216.66	Loan Paid in Full	0	6.600%	360	23
1(B)	0116948969	NY	90.00	01-Sep-2005	351,000.00	342,479.73	Loan Paid in Full	0	6.450%	360	23
1(B)	0116949165	PA	80.00	01-Sep-2005	166,400.00	161,952.49	Loan Paid in Full	0	5.700%	360	23
1(B)	0116949249	PA	80.00	01-Sep-2005	132,000.00	128,841.14	Loan Paid in Full	(1)	6.350%	360	23
1(B)	0116949686	NE	70.00	01-Sep-2005	58,100.00	56,840.04	Loan Paid in Full	0	7.025%	360	23
1(B)	0116949702	NE	75.00	01-Sep-2005	112,500.00	110,542.32	Loan Paid in Full	0	8.000%	360	23
1(B)	0116949868	FL	80.00	01-Sep-2005	204,000.00	199,415.95	Loan Paid in Full	0	6.650%	360	23
1(B)	0116949967	CA	70.00	01-Sep-2005	280,000.00	272,104.06	Loan Paid in Full	0	5.400%	360	23

**Structured Asset Investment Loan Trust**  
**Mortgage Pass-Through Certificates**  
**Series 2005-9**

22-Aug-2007 7:51:14PM

**Prepayment Loan Detail - Prepayments during Current Period**

Group	Loan Number	State	LTV at Origination	First Payment Date	Original Principal Balance	Prepayment Amount	PIF Type	Months Delinquent	Current Loan Rate	Original Term	Seasoning
1(B)	0116952631	FL	80.00	01-Sep-2005	80,000.00	78,711.76	Loan Paid in Full	3	8.400%	360	23
1(B)	0116953761	TN	100.00	01-Sep-2005	99,500.00	98,171.45	Loan Paid in Full	0	9.550%	360	23
1(B)	0116953894	NJ	80.00	01-Sep-2005	101,120.00	99,021.01	Loan Paid in Full	0	7.075%	360	23
1(B)	0116954405	FL	78.57	01-Sep-2005	110,000.00	107,794.44	Loan Paid in Full	0	7.300%	360	23
1(B)	0116954520	FL	85.00	01-Sep-2005	112,200.00	110,231.88	Liquidation	7	7.990%	360	23
1(B)	0116954652	ID	80.00	01-Sep-2005	116,800.00	114,320.09	Loan Paid in Full	0	7.050%	360	23
1(B)	0116954744	CA	45.85	01-Sep-2005	119,200.00	116,305.36	Loan Paid in Full	0	6.300%	360	23
1(B)	0116954868	UT	80.00	01-Sep-2005	121,600.00	119,843.18	Loan Paid in Full	0	8.950%	360	23
1(B)	0116955246	FL	30.23	01-Sep-2005	130,000.00	127,237.49	Loan Paid in Full	(1)	6.950%	360	23
1(B)	0116955253	FL	54.85	01-Sep-2005	130,000.00	127,704.83	Loan Paid in Full	2	7.925%	360	23
1(B)	0116955279	OR	80.00	01-Sep-2005	130,440.00	127,929.23	Loan Paid in Full	0	7.500%	360	23
1(B)	0116955394	FL	95.00	01-Sep-2005	132,050.00	129,224.82	Loan Paid in Full	0	7.400%	360	23
1(B)	0116956350	CA	62.29	01-Sep-2005	152,601.00	146,806.73	Loan Paid in Full	0	5.700%	360	23
1(B)	0116958182	CA	72.22	01-Sep-2005	208,000.00	204,345.49	Loan Paid in Full	0	7.950%	360	23
1(B)	0116958190	FL	95.00	01-Sep-2005	208,905.00	204,499.12	Loan Paid in Full	0	6.990%	360	23
1(B)	0116959149	CA	62.93	01-Sep-2005	258,000.00	251,979.23	Loan Paid in Full	0	6.450%	360	23
1(B)	0116959651	CA	71.79	01-Sep-2005	280,000.00	273,649.48	Loan Paid in Full	0	6.600%	360	23
1(B)	0116960485	FL	79.54	01-Sep-2005	346,000.00	339,373.07	Loan Paid in Full	0	7.500%	360	23
1(B)	0116960600	CA	78.89	01-Sep-2005	355,000.00	348,518.00	Loan Paid in Full	0	7.750%	360	23
1(B)	0116962408	FL	89.57	01-Jul-2005	187,422.00	184,102.70	Loan Paid in Full	0	9.750%	360	25
1(B)	0116963232	TN	85.00	01-Aug-2005	114,750.00	112,939.91	Liquidation	9	10.175%	360	24
1(B)	0116963968	MN	80.00	01-Aug-2005	172,000.00	168,527.27	Loan Paid in Full	0	8.900%	360	24
1(B)	0116964065	MI	80.00	01-Aug-2005	84,000.00	82,647.67	Loan Paid in Full	0	10.200%	360	24
1(B)	0116964438	CA	65.00	01-Aug-2005	263,250.00	258,509.59	Loan Paid in Full	5	9.500%	360	24
1(B)	0116965674	TX	90.00	01-Sep-2005	136,800.00	132,862.98	Loan Paid in Full	0	8.150%	360	23
1(B)	0116967316	MA	80.00	01-Aug-2005	208,000.00	202,821.92	Loan Paid in Full	0	7.775%	360	24
1(B)	0116967514	NY	90.00	01-Sep-2005	76,500.00	75,327.04	Loan Paid in Full	0	8.650%	360	23
1(B)	0116968504	FL	62.00	01-Sep-2005	155,000.00	151,352.52	Loan Paid in Full	(1)	6.400%	360	23
1(B)	0116969361	OH	90.00	01-Sep-2005	58,500.00	57,492.24	Liquidation	16	8.325%	360	23
1(B)	0116970476	GA	71.43	01-Sep-2005	50,000.00	48,918.97	Loan Paid in Full	1	7.050%	360	23
1(B)	0116970948	FL	61.84	01-Sep-2005	117,500.00	114,834.27	Loan Paid in Full	0	6.600%	360	23
1(B)	0116971839	FL	63.59	01-Sep-2005	124,000.00	121,486.05	Loan Paid in Full	0	7.200%	360	23
1(B)	0116972241	CT	61.00	01-Sep-2005	158,600.00	155,533.38	Loan Paid in Full	0	7.450%	360	23
1(B)	0116973108	FL	75.00	01-Sep-2005	214,500.00	206,456.75	Loan Paid in Full	0	7.450%	360	23
1(B)	0116974866	CA	54.85	01-Sep-2005	130,000.00	126,529.68	Loan Paid in Full	0	5.775%	360	23
1(B)	0116975608	FL	42.86	01-Sep-2005	120,000.00	118,147.14	Loan Paid in Full	0	8.613%	360	23
1(B)	0116976135	WA	80.00	01-Sep-2005	220,000.00	214,579.91	Loan Paid in Full	0	6.150%	360	23
1(B)	0116976333	CA	26.18	01-Sep-2005	250,000.00	250,000.00	Loan Paid in Full	0	6.500%	360	23
1(B)	0116976440	MA	80.00	01-Sep-2005	143,920.00	140,790.03	Loan Paid in Full	0	6.975%	360	23
1(B)	0116976507	CA	44.00	01-Sep-2005	132,000.00	128,770.57	Loan Paid in Full	0	7.025%	360	23

**Structured Asset Investment Loan Trust**  
**Mortgage Pass-Through Certificates**  
**Series 2005-9**

22-Aug-2007 7:51:14PM

**Prepayment Loan Detail - Prepayments during Current Period**

Group	Loan Number	State	LTV at Origination	First Payment Date	Original Principal Balance	Prepayment Amount	PIF Type	Months Delinquent	Current Loan Rate	Original Term	Seasoning
1(B)	0116977786	AZ	75.00	01-Sep-2005	163,500.00	159,580.81	Loan Paid in Full	0	6.300%	360	23
1(B)	0116978180	TN	77.25	01-Sep-2005	67,900.00	66,598.83	Loan Paid in Full	0	7.575%	360	23
1(B)	0116978248	MN	85.00	01-Sep-2005	137,700.00	135,688.34	Liquidation	17	9.025%	360	23
1(B)	0116978883	FL	83.51	01-Sep-2005	190,400.00	186,980.19	Loan Paid in Full	0	7.850%	360	23
1(B)	0116979196	GA	85.00	01-Sep-2005	250,750.00	246,829.73	Liquidation	21	8.550%	360	23
1(B)	0116979782	IN	90.00	01-Sep-2005	108,000.00	106,360.70	Loan Paid in Full	0	8.700%	360	23
1(B)	0116979832	CA	79.45	01-Sep-2005	290,000.00	282,644.35	Loan Paid in Full	0	5.990%	360	23
1(B)	0116980319	CA	55.38	01-Sep-2005	278,000.00	271,056.98	Loan Paid in Full	0	6.075%	360	23
1(B)	0116982778	MO	75.00	01-Sep-2005	60,000.00	58,827.22	Loan Paid in Full	0	7.500%	360	23
1(B)	0116983339	FL	79.77	01-Sep-2005	139,600.00	136,018.00	Loan Paid in Full	(1)	6.575%	360	23
1(B)	0116983446	IN	80.00	01-Sep-2005	104,000.00	101,881.36	Loan Paid in Full	0	7.175%	360	23
1(B)	0116984436	WA	83.57	01-Sep-2005	117,000.00	114,863.52	Loan Paid in Full	0	7.750%	360	23
1(B)	0116986001	CA	79.56	01-Sep-2005	358,000.00	357,999.97	Loan Paid in Full	0	5.950%	360	23
1(B)	0117406173	CA	61.03	01-Sep-2005	238,000.00	238,000.00	Loan Paid in Full	0	6.450%	360	23
1(B)	0117431056	MN	80.00	01-Oct-2005	193,600.00	193,600.00	Liquidation	17	7.350%	360	22
1(B)	0117431775	MN	80.00	01-Oct-2005	160,800.00	159,418.52	Loan Paid in Full	(1)	6.550%	360	22
1(B)	0117436592	CA	45.83	01-Oct-2005	220,000.00	215,774.68	Loan Paid in Full	0	7.250%	360	22
2(A)	0116682170	CT	20.00	01-Jul-2005	39,600.00	39,028.63	Loan Paid in Full	0	9.400%	180	25
2(A)	0116759580	NJ	20.00	01-Jun-2005	43,400.00	42,957.28	Loan Paid in Full	4	10.950%	360	26
2(A)	0116767997	TX	20.00	01-Jul-2005	20,200.00	19,935.96	Loan Paid in Full	4	9.550%	360	25
2(A)	0116773565	OR	20.00	01-Jul-2005	41,000.00	40,486.29	Loan Paid in Full	0	10.100%	360	25
2(A)	0116776089	AZ	20.00	01-Jul-2005	26,000.00	25,483.56	Loan Paid in Full	0	10.400%	360	25
2(A)	0116776485	FL	20.00	01-Jul-2005	21,200.00	20,978.94	Loan Paid in Full	3	11.000%	360	25
2(A)	0116778465	GA	20.00	01-Jul-2005	32,410.00	32,073.51	Loan Paid in Full	(1)	11.050%	360	25
2(A)	0116781774	AZ	20.00	01-Jul-2005	20,000.00	19,703.68	Loan Paid in Full	(1)	11.950%	360	25
2(A)	0116782350	FL	20.00	01-Jul-2005	24,000.00	23,643.06	Loan Paid in Full	0	9.250%	360	25
2(A)	0116783994	UT	20.00	01-Jul-2005	22,600.00	22,351.99	Loan Paid in Full	0	10.750%	360	25
2(A)	0116785767	AZ	20.00	01-Jul-2005	56,000.00	55,175.94	Loan Paid in Full	0	9.300%	360	25
2(A)	0116788985	AZ	20.00	01-Mar-2005	24,300.00	24,059.71	Loan Paid in Full	0	12.400%	360	29
2(A)	0116789553	MI	20.00	01-Apr-2005	25,000.00	24,506.88	Loan Paid in Full	4	10.950%	360	28
2(A)	0116790346	CO	20.00	01-Mar-2005	38,400.00	37,986.76	Liquidation	5	11.050%	360	29
2(A)	0116791336	AZ	20.00	01-Apr-2005	24,000.00	23,673.60	Loan Paid in Full	1	10.300%	360	28
2(A)	0116793340	MO	20.00	01-Jun-2005	25,980.00	25,603.08	Loan Paid in Full	2	10.900%	360	26
2(A)	0116793951	UT	20.00	01-Jun-2005	31,000.00	30,689.91	Loan Paid in Full	0	11.400%	360	26
2(A)	0116797119	AZ	20.00	01-Jun-2005	37,400.00	37,037.38	Loan Paid in Full	0	11.550%	360	26
2(A)	0116801309	IL	20.00	01-Jul-2005	34,732.00	34,301.55	Liquidation	5	11.900%	360	25
2(B)	0116682162	CT	80.00	01-Jul-2005	158,400.00	154,042.25	Loan Paid in Full	0	7.900%	360	25
2(B)	0116732041	UT	90.00	01-Aug-2005	155,610.00	152,303.89	Loan Paid in Full	0	9.650%	360	24
2(B)	0117393744	MD	80.00	01-Oct-2005	172,000.00	170,302.59	Loan Paid in Full	0	6.800%	360	22
2(B)	0117400408	CA	39.77	01-Aug-2005	175,000.00	172,573.93	Loan Paid in Full	0	7.500%	360	24

**Structured Asset Investment Loan Trust**  
**Mortgage Pass-Through Certificates**  
**Series 2005-9**

22-Aug-2007 7:51:14PM

**Prepayment Loan Detail - Prepayments during Current Period**

Group	Loan Number	State	LTV at Origination	First Payment Date	Original Principal Balance	Prepayment Amount	PIF Type	Months Delinquent	Current Loan Rate	Original Term	Seasoning
2(B)	0117402545	MN	80.00	01-Sep-2005	149,480.00	149,436.98	Loan Paid in Full	0	6.715%	360	23
2(B)	0117403717	UT	80.00	01-Sep-2005	73,600.00	73,600.00	Loan Paid in Full	0	7.700%	360	23
2(B)	0117417733	HI	75.00	01-Oct-2005	457,500.00	446,427.82	Loan Paid in Full	0	6.000%	360	22
2(B)	0117422196	NV	85.00	01-Oct-2005	311,950.00	308,615.77	Loan Paid in Full	0	6.600%	360	22
2(B)	0117422931	NV	68.63	01-Oct-2005	140,000.00	137,874.16	Loan Paid in Full	0	6.800%	360	22
2(B)	0117423277	NV	60.00	01-Oct-2005	216,000.00	214,778.24	Loan Paid in Full	0	8.800%	360	22
2(B)	0117427534	WI	95.00	01-Oct-2005	134,900.00	132,722.23	Loan Paid in Full	0	8.150%	360	22
2(B)	0117435412	AZ	95.00	01-Oct-2005	266,000.00	265,907.75	Loan Paid in Full	0	6.750%	360	22
2(B)	0117437616	CA	48.27	01-Oct-2005	181,000.00	177,359.41	Loan Paid in Full	0	7.000%	360	22
2(B)	0117440461	IL	80.00	01-Oct-2005	254,400.00	249,278.66	Loan Paid in Full	0	7.000%	360	22
2(B)	0117441931	IL	80.00	01-Oct-2005	114,400.00	112,296.80	Loan Paid in Full	0	7.475%	360	22
2(B)	0117460766	NJ	89.52	01-Oct-2005	376,000.00	369,629.24	Loan Paid in Full	1	7.900%	360	22
3(A)	0116750076	FL	20.00	01-May-2005	41,600.00	41,061.67	Loan Paid in Full	0	10.350%	360	27
3(A)	0116750365	MI	20.00	01-Jun-2005	94,000.00	92,944.03	Liquidation	5	10.200%	360	26
3(A)	0116750597	MN	20.00	01-Jun-2005	87,000.00	85,698.37	Liquidation	5	9.000%	360	26
3(A)	0116751652	UT	20.00	01-May-2005	32,600.00	32,152.65	Loan Paid in Full	0	10.300%	360	27
3(A)	0116754565	CA	20.00	01-Jun-2005	131,000.00	129,052.99	Loan Paid in Full	3	9.250%	360	26
3(A)	0116758962	CA	20.00	01-May-2005	71,000.00	70,228.36	Loan Paid in Full	3	11.000%	360	27
3(A)	0116761578	MI	20.00	01-May-2005	30,600.00	30,251.82	Loan Paid in Full	4	10.600%	360	27
3(A)	0116763483	CA	20.00	01-Jul-2005	91,000.00	90,147.81	Loan Paid in Full	3	11.300%	360	25
3(A)	0116764515	MA	20.00	01-Jun-2005	37,400.00	37,000.77	Loan Paid in Full	2	10.450%	360	26
3(A)	0116768854	CA	20.00	01-Jun-2005	78,000.00	77,066.27	Loan Paid in Full	0	10.600%	360	26
3(A)	0116773441	AZ	20.00	01-Jul-2005	138,000.00	136,199.58	Loan Paid in Full	0	9.900%	360	25
3(A)	0116774902	MN	20.00	01-Jul-2005	41,569.00	40,991.84	Loan Paid in Full	4	9.150%	360	25
3(A)	0116776303	FL	20.00	01-Jul-2005	42,600.00	42,046.56	Liquidation	5	9.250%	360	25
3(A)	0116777145	CA	18.41	01-Jul-2005	116,000.00	73,753.70	Loan Paid in Full	0	10.250%	360	25
3(A)	0116780032	FL	20.00	01-Jul-2005	39,419.00	38,985.67	Loan Paid in Full	4	10.700%	360	25
3(A)	0116780552	FL	20.00	01-Jul-2005	72,000.00	71,140.19	Loan Paid in Full	0	10.350%	360	25
3(A)	0116782889	CA	20.00	01-Jul-2005	34,600.00	34,283.76	Loan Paid in Full	4	11.200%	360	25
3(A)	0116783283	AZ	20.00	01-Jul-2005	59,000.00	58,265.40	Loan Paid in Full	0	10.650%	360	25
3(A)	0116784307	CA	20.00	01-Jul-2005	87,980.00	87,111.43	Loan Paid in Full	2	10.600%	360	25
3(A)	0116785007	CA	20.00	01-Jul-2005	96,000.00	94,914.01	Loan Paid in Full	0	10.600%	360	25
3(A)	0116785957	FL	20.00	01-Jul-2005	30,000.00	29,642.66	Loan Paid in Full	0	10.350%	360	25
3(A)	0116791591	CA	20.00	01-Apr-2005	84,000.00	83,154.35	Loan Paid in Full	4	11.700%	360	28
3(A)	0116794363	MI	20.00	01-Jun-2005	31,400.00	31,131.60	Loan Paid in Full	2	12.150%	360	26
3(A)	0116795543	CA	20.00	01-Jun-2005	62,000.00	61,401.57	Loan Paid in Full	2	12.000%	360	26
3(A)	0116797259	CA	20.00	01-Jun-2005	53,600.00	52,050.58	Liquidation	5	11.900%	240	26
3(A)	0116797515	AZ	20.00	01-Jun-2005	39,000.00	38,621.74	Loan Paid in Full	0	11.550%	360	26
3(A)	0116799222	NE	20.00	01-Jul-2005	37,400.00	37,090.45	Loan Paid in Full	0	12.100%	360	25
3(A)	0116799404	NV	19.96	01-Jul-2005	39,900.00	39,501.59	Loan Paid in Full	0	11.350%	360	25

**Structured Asset Investment Loan Trust**  
**Mortgage Pass-Through Certificates**  
**Series 2005-9**

22-Aug-2007 7:51:14PM

**Prepayment Loan Detail - Prepayments during Current Period**

Group	Loan Number	State	LTV at Origination	First Payment Date	Original Principal Balance	Prepayment Amount	PIF Type	Months Delinquent	Current Loan Rate	Original Term	Seasoning
3(A)	0116799495	TX	20.00	01-Jul-2005	32,200.00	31,734.84	Loan Paid in Full	0	9.400%	360	25
3(A)	0116802174	MA	20.00	01-Jul-2005	59,500.00	59,049.11	Loan Paid in Full	2	11.900%	360	25
3(A)	0116932195	WA	20.00	01-Aug-2005	32,400.00	31,755.69	Loan Paid in Full	0	11.250%	360	24
3(A)	0116932575	CA	20.00	01-Aug-2005	41,200.00	40,673.25	Loan Paid in Full	0	9.990%	360	24
3(A)	0116933433	CA	20.00	01-Aug-2005	61,000.00	60,275.61	Loan Paid in Full	0	10.150%	360	24
3(A)	0116933896	CA	20.00	01-Aug-2005	72,000.00	70,922.98	Loan Paid in Full	0	9.000%	360	24
3(A)	0116934076	CA	20.00	01-Aug-2005	75,980.00	75,040.01	Loan Paid in Full	0	10.350%	360	24
3(A)	0116934738	CA	20.00	01-Aug-2005	91,600.00	90,359.59	Loan Paid in Full	(1)	9.500%	360	24
3(A)	0116949256	PA	60.00	01-Sep-2005	79,440.00	72,743.26	Loan Paid in Full	0	6.500%	180	23
3(A)	0116950197	FL	20.00	01-Sep-2005	23,600.00	23,362.29	Loan Paid in Full	0	10.750%	360	23
3(A)	0116950387	MN	20.00	01-Sep-2005	28,800.00	28,429.37	Loan Paid in Full	0	9.530%	360	23
3(A)	0116951799	CA	20.00	01-Sep-2005	63,000.00	62,261.02	Liquidation	5	9.990%	360	23
3(A)	0116951849	CA	11.43	01-Sep-2005	64,000.00	63,047.70	Loan Paid in Full	0	8.950%	360	23
3(A)	0116972290	CA	20.00	01-Sep-2005	41,000.00	40,662.76	Liquidation	5	11.700%	360	23
3(A)	0116975921	CA	20.00	01-Sep-2005	105,000.00	103,867.85	Liquidation	18	10.400%	360	23
3(A)	0116980723	CA	55.71	01-Sep-2005	390,000.00	381,516.50	Loan Paid in Full	0	6.825%	360	23
3(A)	0116982455	NV	20.00	01-Sep-2005	74,000.00	73,041.87	Liquidation	5	9.500%	360	23
3(A)	0116983826	CA	20.00	01-Sep-2005	124,000.00	122,816.46	Liquidation	5	10.990%	360	23
3(A)	0116984519	CA	20.00	01-Sep-2005	39,000.00	38,539.65	Liquidation	5	9.990%	360	23
3(A)	0117033845	AZ	20.00	01-Sep-2005	76,000.00	75,108.82	Loan Paid in Full	(1)	9.990%	180	23
3(A)	0117073023	NC	80.00	01-Sep-2005	93,200.00	91,375.21	Loan Paid in Full	0	7.500%	360	23
3(A)	0117255851	NC	74.60	01-Sep-2005	92,500.00	88,421.80	Loan Paid in Full	0	7.990%	240	23
3(A)	0117436337	CA	20.00	01-Oct-2005	77,800.00	77,232.89	Liquidation	5	11.500%	180	22
3(A)	0117454686	CA	20.00	01-Oct-2005	141,000.00	139,780.97	Liquidation	5	10.500%	180	22
3(B)	0031223779	OK	90.00	01-Apr-2005	50,220.00	49,386.56	Loan Paid in Full	0	11.880%	360	28
3(B)	0031223944	NY	95.00	01-Jul-2005	521,550.00	521,184.06	Loan Paid in Full	0	10.700%	360	25
3(B)	0031223977	NY	89.91	01-Aug-2005	359,650.00	359,634.10	Loan Paid in Full	0	10.200%	360	24
3(B)	0031288798	MD	79.99	01-Sep-2005	271,900.00	271,900.00	Loan Paid in Full	0	7.125%	360	23
3(B)	0031313380	FL	90.00	01-Sep-2005	146,700.00	144,046.76	Loan Paid in Full	0	7.800%	360	23
3(B)	0031313547	CA	80.00	01-Sep-2005	312,000.00	312,000.00	Loan Paid in Full	0	6.600%	360	23
3(B)	0031313935	CA	70.00	01-Sep-2005	423,500.00	423,500.00	Loan Paid in Full	0	6.550%	360	23
3(B)	0031313968	CA	84.64	01-Aug-2005	474,000.00	474,000.00	Loan Paid in Full	0	10.400%	360	24
3(B)	0031339567	FL	80.00	01-Aug-2005	213,600.00	209,601.08	Loan Paid in Full	0	10.750%	360	24
3(B)	0031421316	CA	55.14	01-Sep-2005	193,000.00	188,135.75	Loan Paid in Full	0	6.025%	360	23
3(B)	0113329429	OK	80.00	01-Sep-2004	68,400.00	66,419.01	Loan Paid in Full	0	12.375%	360	35
3(B)	0115515488	CA	80.00	01-Apr-2005	492,000.00	492,000.00	Loan Paid in Full	0	8.250%	360	28
3(B)	0116632589	LA	84.73	01-Aug-2005	68,000.00	66,843.73	Loan Paid in Full	0	10.100%	360	24
3(B)	0116674300	OK	95.00	01-Aug-2005	61,750.00	60,881.42	Loan Paid in Full	0	11.000%	360	24
3(B)	0116718578	MI	90.00	01-Aug-2005	133,200.00	130,590.85	Loan Paid in Full	0	9.600%	360	24
3(B)	0116930587	CA	95.00	01-Jun-2005	218,500.00	218,156.16	Loan Paid in Full	0	10.250%	360	26

**Structured Asset Investment Loan Trust**  
**Mortgage Pass-Through Certificates**  
**Series 2005-9**

22-Aug-2007 7:51:14PM

**Prepayment Loan Detail - Prepayments during Current Period**

Group	Loan Number	State	LTV at Origination	First Payment Date	Original Principal Balance	Prepayment Amount	PIF Type	Months Delinquent	Current Loan Rate	Original Term	Seasoning
3(B)	0116936352	WA	80.00	01-Aug-2005	129,600.00	126,377.84	Loan Paid in Full	0	8.888%	360	24
3(B)	0116939752	CA	80.00	01-Jul-2005	252,000.00	251,555.76	Loan Paid in Full	0	7.500%	360	25
3(B)	0116941683	CA	79.99	01-Jul-2005	362,300.00	360,869.03	Loan Paid in Full	0	7.050%	360	25
3(B)	0116941709	CA	89.98	01-Aug-2005	364,500.00	355,713.00	Loan Paid in Full	0	7.950%	360	24
3(B)	0116942020	CA	90.00	01-Aug-2005	393,750.00	393,490.19	Loan Paid in Full	(1)	9.025%	360	24
3(B)	0116942574	NY	90.00	01-Aug-2005	495,000.00	481,687.19	Loan Paid in Full	0	7.350%	360	24
3(B)	0116942665	CA	58.43	01-Aug-2005	520,000.00	506,669.43	Loan Paid in Full	0	7.800%	360	24
3(B)	0116942749	MD	85.00	01-Aug-2005	545,700.00	531,674.21	Loan Paid in Full	0	7.600%	360	24
3(B)	0116942780	CA	80.00	01-Aug-2005	564,000.00	559,789.72	Loan Paid in Full	0	7.400%	360	24
3(B)	0116944489	CA	80.00	01-Sep-2005	400,000.00	389,941.42	Loan Paid in Full	0	6.050%	360	23
3(B)	0116944547	CA	88.53	01-Sep-2005	451,500.00	450,942.00	Loan Paid in Full	0	5.350%	360	23
3(B)	0116948084	CA	67.45	01-Sep-2005	371,000.00	362,816.82	Loan Paid in Full	0	6.750%	360	23
3(B)	0116949637	NE	80.00	01-Sep-2005	178,240.00	173,906.21	Loan Paid in Full	0	6.225%	360	23
3(B)	0116953464	FL	80.00	01-Sep-2005	94,400.00	92,381.57	Loan Paid in Full	0	6.925%	360	23
3(B)	0116956186	FL	80.00	01-Sep-2005	150,000.00	146,253.58	Loan Paid in Full	0	6.075%	360	23
3(B)	0116958166	GA	80.00	01-Sep-2005	208,000.00	203,997.24	Liquidation	20	7.475%	360	23
3(B)	0116960436	NJ	80.00	01-Sep-2005	336,000.00	328,893.74	Loan Paid in Full	0	6.975%	360	23
3(B)	0116961459	CA	78.13	01-Sep-2005	468,750.00	468,749.97	Loan Paid in Full	0	5.875%	360	23
3(B)	0116963240	TX	80.00	01-Aug-2005	172,226.00	167,879.34	Loan Paid in Full	0	7.700%	360	24
3(B)	0116964172	CO	81.82	01-Aug-2005	360,000.00	351,386.63	Loan Paid in Full	0	8.950%	360	24
3(B)	0116967167	NY	100.00	01-Sep-2005	425,000.00	419,330.37	Loan Paid in Full	0	9.350%	360	23
3(B)	0116969155	NY	80.00	01-Sep-2005	95,918.00	93,748.63	Loan Paid in Full	0	6.675%	360	23
3(B)	0116970831	CA	80.00	01-Sep-2005	321,600.00	315,614.39	Loan Paid in Full	0	7.650%	360	23
3(B)	0116971128	CA	85.00	01-Sep-2005	696,957.00	679,500.23	Loan Paid in Full	0	6.375%	360	23
3(B)	0116974031	GA	80.00	01-Sep-2005	166,400.00	161,531.09	Loan Paid in Full	0	7.975%	360	23
3(B)	0116977141	CA	95.00	01-Sep-2005	593,750.00	593,749.66	Loan Paid in Full	0	6.400%	360	23
3(B)	0116978164	GA	80.00	01-Sep-2005	126,320.00	123,507.60	Loan Paid in Full	0	6.700%	360	23
3(B)	0116985110	NC	80.00	01-Sep-2005	128,800.00	128,774.86	Loan Paid in Full	0	6.525%	360	23
3(B)	0116986142	IL	80.00	01-Sep-2005	268,000.00	261,868.27	Loan Paid in Full	0	6.625%	360	23
3(B)	0117254177	NM	80.00	01-Sep-2005	88,000.00	86,480.51	Liquidation	10	8.040%	360	23
3(B)	0117254268	TX	80.00	01-Sep-2005	96,400.00	94,139.68	Loan Paid in Full	0	6.990%	360	23
3(B)	0117255737	VA	77.14	03-Sep-2005	135,000.00	131,913.20	Loan Paid in Full	0	6.640%	360	23
3(B)	0117325977	GA	80.00	08-Sep-2005	164,000.00	164,000.00	Liquidation	14	6.140%	360	23
3(B)	0117390625	CA	38.89	01-Oct-2005	140,000.00	135,546.36	Loan Paid in Full	0	7.990%	360	22
3(B)	0117392555	DC	69.62	01-Oct-2005	550,000.00	538,639.36	Loan Paid in Full	0	6.975%	360	22
3(B)	0117394031	MD	90.00	01-Oct-2005	292,500.00	290,395.50	Loan Paid in Full	0	7.950%	360	22
3(B)	0117395822	IL	85.00	01-Sep-2005	132,600.00	132,599.99	Loan Paid in Full	0	7.475%	360	23
3(B)	0117396390	IL	90.00	01-Oct-2005	121,500.00	119,513.14	Loan Paid in Full	0	8.100%	360	22
3(B)	0117398362	CA	90.00	01-Sep-2005	289,935.00	283,263.87	Loan Paid in Full	0	6.625%	360	23
3(B)	0117400366	CA	80.00	01-Oct-2005	178,400.00	177,220.01	Loan Paid in Full	0	8.250%	360	22



**Structured Asset Investment Loan Trust**  
**Mortgage Pass-Through Certificates**  
**Series 2005-9**

22-Aug-2007 7:51:14PM

**Prepayment Loan Detail - Prepayments during Current Period**

Group	Loan Number	State	LTV at Origination	First Payment Date	Original Principal Balance	Prepayment Amount	PIF Type	Months Delinquent	Current Loan Rate	Original Term	Seasoning
3(B)	0117400457	CA	90.00	01-Sep-2005	220,500.00	215,767.04	Loan Paid in Full	0	6.975%	360	23
3(B)	0117400580	FL	85.00	01-Sep-2005	221,000.00	213,487.62	Loan Paid in Full	0	5.900%	360	23
3(B)	0117400853	CA	70.00	01-Sep-2005	374,500.00	367,268.94	Loan Paid in Full	0	7.475%	360	23
3(B)	0117401562	OR	65.15	01-Oct-2005	129,000.00	127,421.10	Loan Paid in Full	0	5.990%	360	22
3(B)	0117401950	AZ	85.00	01-Sep-2005	112,200.00	110,626.38	Loan Paid in Full	0	9.100%	360	23
3(B)	0117402578	CA	80.00	01-Sep-2005	253,600.00	253,593.37	Loan Paid in Full	0	6.150%	360	23
3(B)	0117403972	AZ	85.00	01-Sep-2005	192,950.00	189,452.35	Loan Paid in Full	(1)	7.800%	360	23
3(B)	0117411983	MI	95.00	01-Oct-2005	55,100.00	54,844.54	Liquidation	12	9.490%	360	22
3(B)	0117413526	CA	80.00	01-Oct-2005	198,320.00	198,320.00	Liquidation	11	5.500%	360	22
3(B)	0117417584	HI	94.52	01-Oct-2005	345,000.00	342,301.32	Loan Paid in Full	0	7.650%	360	22
3(B)	0117424218	CA	68.07	01-Oct-2005	388,000.00	387,983.80	Loan Paid in Full	0	5.250%	360	22
3(B)	0117425876	NJ	90.00	01-Sep-2005	297,000.00	290,509.72	Loan Paid in Full	1	6.800%	360	23
3(B)	0117426189	NY	80.00	01-Oct-2005	384,000.00	384,000.73	Loan Paid in Full	6	6.775%	360	22
3(B)	0117430652	MN	95.00	01-Oct-2005	180,500.00	180,500.00	Liquidation	17	7.700%	360	22
3(B)	0117430710	MN	95.00	01-Oct-2005	118,750.00	116,741.89	Loan Paid in Full	0	8.075%	360	22
3(B)	0117430876	MN	90.00	01-Oct-2005	351,000.00	344,169.24	Liquidation	11	7.175%	360	22
3(B)	0117435651	CA	80.00	01-Oct-2005	360,000.00	360,000.00	Loan Paid in Full	0	6.900%	360	22
3(B)	0117438465	NJ	50.00	01-Sep-2005	150,000.00	148,728.58	Loan Paid in Full	0	7.525%	360	23
3(B)	0117438929	NJ	72.23	01-Oct-2005	168,300.00	165,960.58	Loan Paid in Full	0	5.500%	360	22
3(B)	0117447821	CA	80.00	01-Oct-2005	420,800.00	420,800.00	Loan Paid in Full	1	5.990%	360	22
3(B)	0117449793	IL	90.00	01-Oct-2005	535,500.00	529,983.03	Loan Paid in Full	0	6.640%	360	22
3(B)	0117450114	IL	93.47	01-Oct-2005	336,500.00	333,541.15	Loan Paid in Full	0	7.225%	360	22
3(B)	0117451518	WA	80.00	01-Sep-2005	154,400.00	152,319.28	Loan Paid in Full	0	5.800%	360	23
3(B)	0117455865	UT	80.00	01-Sep-2005	128,000.00	126,603.47	Loan Paid in Full	(1)	6.800%	360	23
3(B)	0117458349	CA	64.52	01-Oct-2005	100,000.00	98,763.01	Loan Paid in Full	0	5.950%	360	22
3(B)	0117461111	NJ	85.00	01-Oct-2005	238,000.00	236,403.52	Loan Paid in Full	0	8.200%	360	22
3(B)	0117461624	OK	85.00	01-Oct-2005	76,500.00	75,453.54	Liquidation	17	8.750%	360	22
3(B)	0117462218	KS	80.00	01-Oct-2005	302,640.00	296,290.78	Liquidation	14	6.775%	360	22
3(B)	0117462481	MO	85.00	01-Oct-2005	85,000.00	83,792.04	Loan Paid in Full	0	8.800%	360	22
3(B)	0117462911	KS	90.00	01-Oct-2005	34,650.00	34,250.14	Liquidation	15	9.350%	360	22
3(B)	0117463273	FL	95.00	01-Oct-2005	65,550.00	64,632.20	Liquidation	2	8.950%	360	22
3(B)	0117463570	FL	95.00	01-Sep-2005	145,350.00	142,269.08	Liquidation	18	7.925%	360	23
3(B)	0117465039	NY	80.00	01-Oct-2005	167,104.00	163,008.13	Loan Paid in Full	0	5.675%	360	22
3(B)	0117465385	NY	95.00	01-Oct-2005	80,750.00	79,173.54	Loan Paid in Full	0	8.200%	360	22
3(B)	0117466581	AZ	80.00	01-Oct-2005	116,000.00	115,438.93	Loan Paid in Full	0	7.400%	360	22
3(B)	0117466599	AZ	90.00	01-Oct-2005	127,800.00	125,525.38	Loan Paid in Full	0	7.650%	360	22
3(B)	0117468959	CA	75.00	01-Sep-2005	296,250.00	293,542.11	Loan Paid in Full	0	7.250%	360	23

**Structured Asset Investment Loan Trust**  
**Mortgage Pass-Through Certificates**  
**Series 2005-9**

22-Aug-2007 7:51:14PM

**Prepayment Rates**

**Summary**

**SMM**

Current Month 3.526%  
3 Month Average 2.785%  
12 Month Average 3.541%

**CPR**

Current Month 34.999%  
3 Month Average 28.600%  
12 Month Average 29.119%

**PSA**

Current Month 769.062%  
3 Month Average 655.074%  
12 Month Average 896.602%

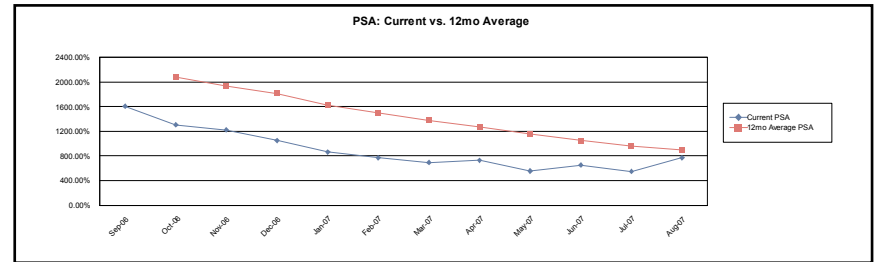
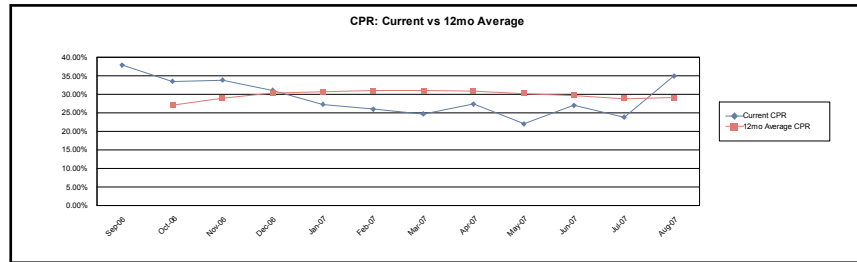

**1(A)**

**SMM**

Current Month 1.112%  
3 Month Average 1.082%  
12 Month Average 2.053%

**CPR**

Current Month 12.559%  
3 Month Average 12.210%  
12 Month Average 19.054%

**PSA**

Current Month 270.596%  
3 Month Average 276.013%  
12 Month Average 592.868%

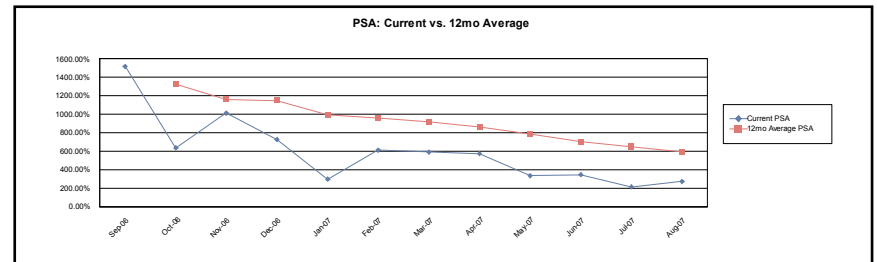
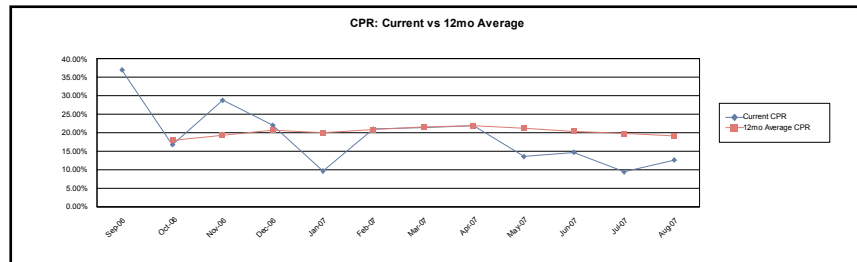

**Structured Asset Investment Loan Trust**  
**Mortgage Pass-Through Certificates**  
**Series 2005-9**

22-Aug-2007 7:51:14PM

**Prepayment Rates**

**1(B)**

**SMM**

Current Month 5.493%  
3 Month Average 3.826%  
12 Month Average 4.261%

**CPR**

Current Month 49.235%  
3 Month Average 36.760%  
12 Month Average 32.722%

**PSA**

Current Month 1,067.879%  
3 Month Average 827.100%  
12 Month Average 982.258%

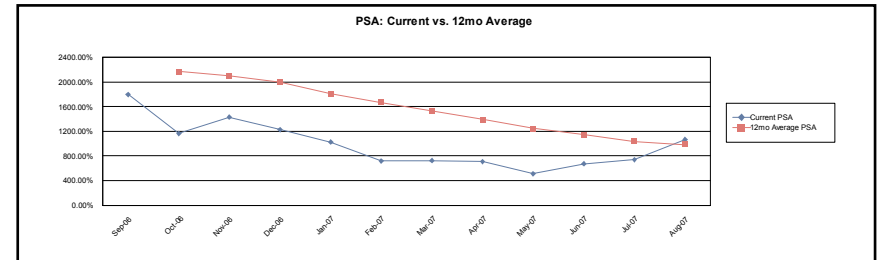
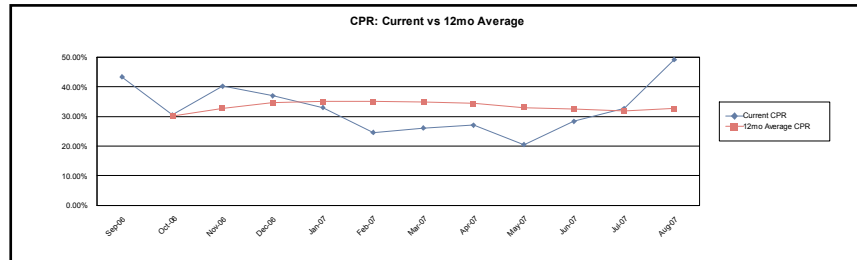

**2(A)**

**SMM**

Current Month 2.825%  
3 Month Average 4.023%  
12 Month Average 4.112%

**CPR**

Current Month 29.096%  
3 Month Average 38.578%  
12 Month Average 31.100%

**PSA**

Current Month 618.887%  
3 Month Average 860.917%  
12 Month Average 879.640%

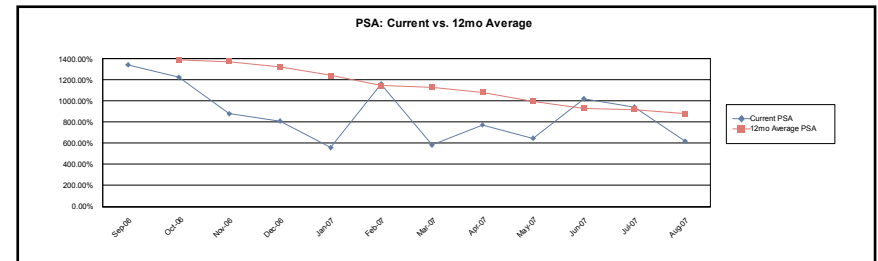
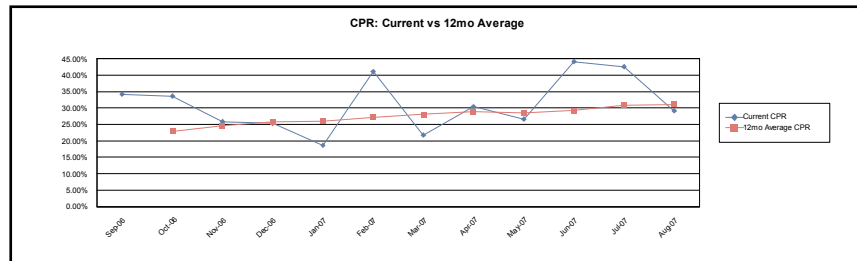

**Structured Asset Investment Loan Trust**  
**Mortgage Pass-Through Certificates**  
**Series 2005-9**

22-Aug-2007 7:51:14PM

**Prepayment Rates**

**2(B)**

**SMM**

Current Month 2.238%  
3 Month Average 2.102%  
12 Month Average 3.475%

**CPR**

Current Month 23.781%  
3 Month Average 22.493%  
12 Month Average 29.814%

**PSA**

Current Month 535.226%  
3 Month Average 529.804%  
12 Month Average 965.221%

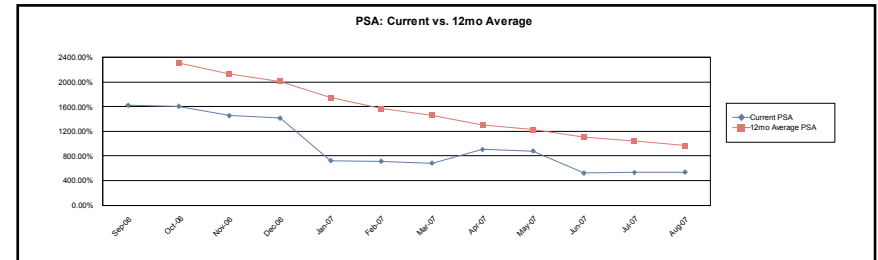
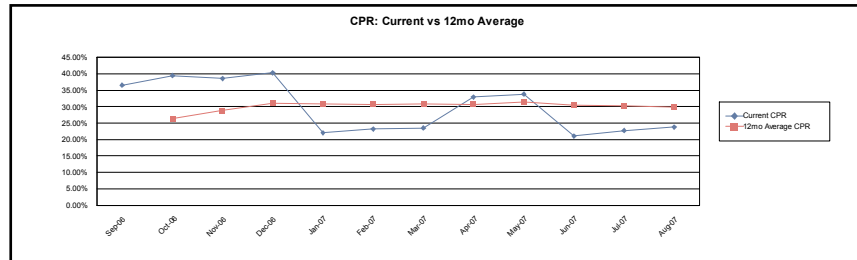

**3(A)**

**SMM**

Current Month 2.790%  
3 Month Average 2.522%  
12 Month Average 3.113%

**CPR**

Current Month 28.788%  
3 Month Average 26.348%  
12 Month Average 25.880%

**PSA**

Current Month 619.802%  
3 Month Average 592.540%  
12 Month Average 758.109%

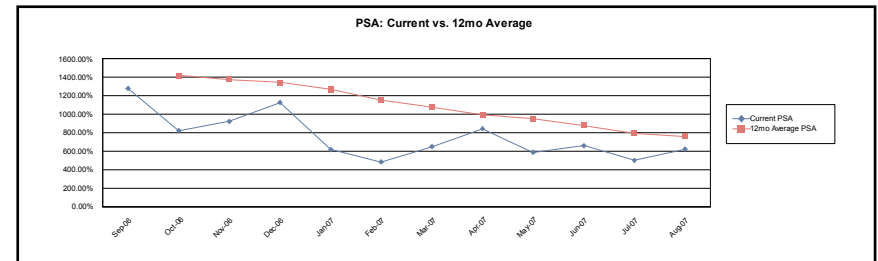
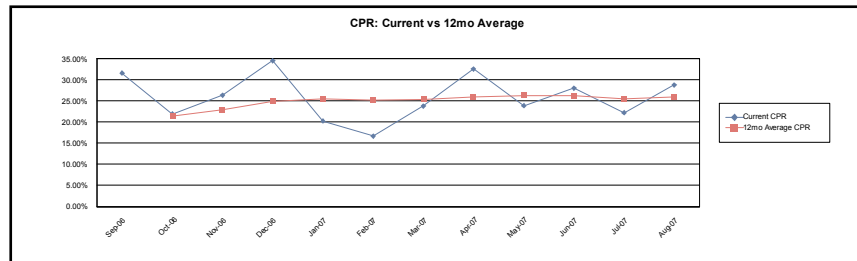

**Structured Asset Investment Loan Trust**  
**Mortgage Pass-Through Certificates**  
**Series 2005-9**

22-Aug-2007 7:51:14PM

**Prepayment Rates**

**3(B)**

**SMM**

Current Month	3.428%
3 Month Average	2.705%
12 Month Average	3.483%

**CPR**

Current Month	34.206%
3 Month Average	27.863%
12 Month Average	28.754%

**PSA**

Current Month	757.478%
3 Month Average	644.030%
12 Month Average	897.460%

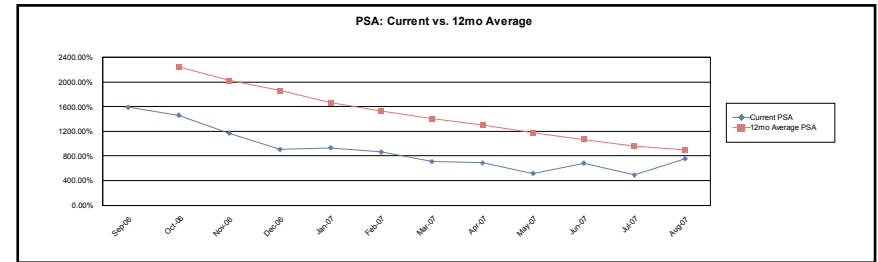
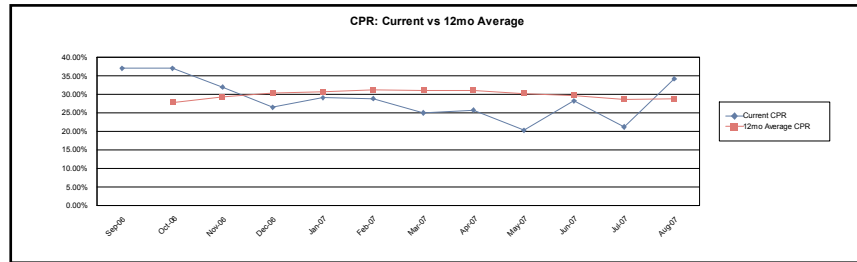

**Calculation Methodology:**

Single Month Mortality (SMM): (Partial and full prepayments + Repurchases) / (Beginning Scheduled Balance - Scheduled Principal)

Conditional PrePayment Rate (CPR):  $1 - ((1 - SMM)^{12})$

PSA Standard Prepayment Model:  $100 * CPR / (0.2 * \text{MIN}(30, \text{WAS}))$

Weighted Average Seasoning (WAS):  $\text{sum}((\text{Original Term} - \text{Remaining Term}) * (\text{Current Scheduled Balance} / \text{Deal Scheduled Principal Balance}))$

**Structured Asset Investment Loan Trust**  
**Mortgage Pass-Through Certificates**  
**Series 2005-9**

Contact: Customer Service - CTSLink  
Wells Fargo Bank, N.A.  
Securities Administration Services  
7485 New Horizon Way  
Frederick, MD 21703  
www.ctslink.com  
Telephone: (301) 815-6600  
Fax: (301) 815-6660

22-Aug-2007 7:51:14PM

<b>Modifications</b>						
Loan Number	Beginning Scheduled Balance	Current Scheduled Balance	Prior Rate	Modified Rate	Prior Payment	Modified Payment
<b>No Modifications this Period</b>						

<b>Substitutions</b>							
<u>Loans Repurchased</u>				<u>Loans Substituted</u>			
Loan Number	Current Scheduled Balance	Current Rate	Current Payment	Loan Number	Current Scheduled Balance	Current Rate	Current Payment
<b>No Substitutions this Period</b>							

**Structured Asset Investment Loan Trust**  
**Mortgage Pass-Through Certificates**  
**Series 2005-9**

Contact: Customer Service - CTSLink  
Wells Fargo Bank, N.A.  
Securities Administration Services  
7485 New Horizon Way  
Frederick, MD 21703  
www.ctslink.com  
Telephone: (301) 815-6600  
Fax: (301) 815-6660

22-Aug-2007 7:51:14PM

<b>Repurchases Due to Breaches</b>				
Loan Number	Beginning Scheduled Balance	Payoff Balance	Current Rate	Current Payment
<b>No Repurchases Due to Breaches this Period</b>				

<b>Repurchases Due To Other</b>				
Loan Number	Beginning Scheduled Balance	Payoff Balance	Current Rate	Current Payment
<b>No Repurchases Due to Other this Period</b>				

**Structured Asset Investment Loan Trust**  
**Mortgage Pass-Through Certificates**  
**Series 2005-9**

22-Aug-2007 7:51:14PM

**Interest Rate Stratification**

Current Interest Rate Range (%)	Summary			1(A)			1(B)		
	Number Of Loans	Outstanding Scheduled Balance(\$)	Percentage Of Balance(%)	Number Of Loans	Outstanding Scheduled Balance(\$)	Percentage Of Balance(%)	Number Of Loans	Outstanding Scheduled Balance(\$)	Percentage Of Balance(%)
< 5.000	0	0.00	0.000	0	0.00	0.000	0	0.00	0.000
5.000 5.499	62	20,085,014.56	1.537	0	0.00	0.000	11	2,421,448.00	0.890
5.500 5.999	538	152,868,944.08	11.700	85	16,352,221.96	20.168	86	17,491,202.84	6.429
6.000 6.499	716	188,935,922.66	14.461	78	15,042,324.61	18.552	144	27,280,995.61	10.027
6.500 6.999	1,179	291,770,749.20	22.332	119	20,209,390.56	24.925	271	50,717,711.31	18.642
7.000 7.499	789	165,002,728.90	12.629	60	6,274,480.89	7.739	225	40,966,767.06	15.058
7.500 7.999	921	184,422,134.40	14.115	69	9,192,904.83	11.338	274	43,691,189.71	16.059
8.000 8.499	554	92,957,537.08	7.115	48	3,770,604.84	4.650	203	29,442,670.41	10.822
8.500 8.999	538	78,497,852.92	6.008	47	3,788,468.50	4.672	193	25,885,749.80	9.515
9.000 9.499	330	40,481,228.13	3.098	28	1,497,594.75	1.847	106	13,337,792.62	4.902
9.500 9.999	344	32,021,185.62	2.451	52	2,044,210.36	2.521	70	8,782,707.35	3.228
10.000 10.499	234	21,242,680.72	1.626	34	1,267,433.22	1.563	67	7,744,779.18	2.847
10.500 10.999	245	17,454,009.45	1.336	22	796,133.34	0.982	29	3,167,772.66	1.164
11.000 11.499	167	10,679,718.18	0.817	15	535,079.72	0.660	9	1,054,526.75	0.388
11.500 11.999	131	7,509,705.67	0.575	8	246,069.71	0.303	0	0.00	0.000
12.000 12.499	48	2,493,045.70	0.191	1	41,526.74	0.051	1	79,753.39	0.029
12.500 12.999	3	119,137.01	0.009	1	22,561.55	0.028	0	0.00	0.000
13.000 13.499	0	0.00	0.000	0	0.00	0.000	0	0.00	0.000
>= 13.500	0	0.00	0.000	0	0.00	0.000	0	0.00	0.000
Total	6,799	1,306,541,594.28	100.000	667	81,081,005.58	100.000	1,689	272,065,066.69	100.000



**Structured Asset Investment Loan Trust**  
**Mortgage Pass-Through Certificates**  
**Series 2005-9**

Contact: Customer Service - CTSLink  
Wells Fargo Bank, N.A.  
Securities Administration Services  
7485 New Horizon Way  
Frederick, MD 21703  
www.ctslink.com  
Telephone: (301) 815-6600  
Fax: (301) 815-6660

22-Aug-2007 7:51:14PM

**Interest Rate Stratification**

Current Interest Rate Range (%)	2(A)			2(B)			3(A)		
	Number Of Loans	Outstanding Scheduled Balance(\$)	Percentage Of Balance(%)	Number Of Loans	Outstanding Scheduled Balance(\$)	Percentage Of Balance(%)	Number Of Loans	Outstanding Scheduled Balance(\$)	Percentage Of Balance(%)
< 5.000	0	0.00	0.000	0	0.00	0.000	0	0.00	0.000
5.000 5.499	0	0.00	0.000	10	2,379,487.81	1.655	1	172,581.20	0.134
5.500 5.999	3	633,330.50	3.168	62	14,891,122.94	10.357	67	21,326,302.78	16.543
6.000 6.499	13	3,777,080.02	18.893	96	21,181,010.51	14.731	94	26,830,648.22	20.813
6.500 6.999	14	3,033,978.86	15.176	126	25,858,522.15	17.985	104	26,617,634.01	20.647
7.000 7.499	8	1,399,490.17	7.000	106	18,823,676.51	13.092	42	8,832,661.49	6.852
7.500 7.999	7	957,176.19	4.788	141	25,349,728.76	17.631	45	8,845,692.38	6.862
8.000 8.499	6	729,117.09	3.647	74	11,924,652.23	8.294	24	2,763,709.25	2.144
8.500 8.999	8	702,795.94	3.515	85	12,886,688.41	8.963	45	3,550,879.92	2.754
9.000 9.499	17	642,343.43	3.213	41	5,320,577.14	3.700	45	2,815,251.32	2.184
9.500 9.999	29	970,472.09	4.854	28	3,005,809.37	2.091	109	7,017,940.65	5.444
10.000 10.499	19	697,447.58	3.489	13	1,145,876.10	0.797	67	3,988,235.04	3.094
10.500 10.999	57	2,396,536.99	11.988	8	474,973.53	0.330	106	6,131,202.74	4.756
11.000 11.499	43	1,416,033.17	7.083	5	394,757.30	0.275	80	4,835,902.38	3.751
11.500 11.999	40	1,740,253.43	8.705	2	143,542.63	0.100	69	4,115,831.64	3.193
12.000 12.499	20	895,745.99	4.481	0	0.00	0.000	20	1,036,635.00	0.804
12.500 12.999	0	0.00	0.000	0	0.00	0.000	1	34,234.45	0.027
13.000 13.499	0	0.00	0.000	0	0.00	0.000	0	0.00	0.000
>= 13.500	0	0.00	0.000	0	0.00	0.000	0	0.00	0.000
Total	284	19,991,801.45	100.000	797	143,780,425.39	100.000	919	128,915,342.47	100.000

**Structured Asset Investment Loan Trust**  
**Mortgage Pass-Through Certificates**  
**Series 2005-9**

Contact: Customer Service - CTSLink  
Wells Fargo Bank, N.A.  
Securities Administration Services  
7485 New Horizon Way  
Frederick, MD 21703  
www.ctslink.com  
Telephone: (301) 815-6600  
Fax: (301) 815-6660

22-Aug-2007 7:51:14PM

**Interest Rate Stratification**

Current Interest Rate Range (%)		3(B)		
		Number Of Loans	Outstanding Scheduled Balance(\$)	Percentage Of Balance(%)
< 5.000		0	0.00	0.000
5.000	5.499	40	15,111,497.55	2.287
5.500	5.999	235	82,174,763.06	12.437
6.000	6.499	291	94,823,863.69	14.352
6.500	6.999	545	165,333,512.31	25.024
7.000	7.499	348	88,705,652.78	13.426
7.500	7.999	385	96,385,442.53	14.588
8.000	8.499	199	44,326,783.26	6.709
8.500	8.999	160	31,683,270.35	4.795
9.000	9.499	93	16,867,668.87	2.553
9.500	9.999	56	10,200,045.80	1.544
10.000	10.499	34	6,398,909.60	0.968
10.500	10.999	23	4,487,390.19	0.679
11.000	11.499	15	2,443,418.86	0.370
11.500	11.999	12	1,264,008.26	0.191
12.000	12.499	6	439,384.58	0.067
12.500	12.999	1	62,341.01	0.009
13.000	13.499	0	0.00	0.000
>= 13.500		0	0.00	0.000
Total		2,443	660,707,952.70	100.000

**Structured Asset Investment Loan Trust**  
**Mortgage Pass-Through Certificates**  
**Series 2005-9**

22-Aug-2007 7:51:14PM

**Supplemental Reporting**

<b><u>Distribution Date</u></b>
The 25th day of each month or, if such 25th day is not a Business Day, the next succeeding Business Day, commencing in November 2005.
<b><u>Determination Date</u></b>
With respect to each Distribution Date, the 18th day of the month in which such Distribution Date occurs, or, if such 18th day is not a Business Day, the next succeeding Business Day.
<b><u>LIBOR Determination</u></b>
The second LIBOR Business Day immediately preceding the commencement of each Accrual Period for any LIBOR Certificate.
<b><u>Record Date</u></b>
With respect to any Class of Book-Entry Certificates and any Distribution Date, the close of business on the Business Day immediately preceding such Distribution Date. With respect to any Class of Definitive Certificates and any Distribution Date, the last Business Day of the month immediately preceding the month in which the Distribution Date occurs (or, in the case of the first Distribution Date, the Closing Date).
<b><u>Closing Date</u></b>
October 28, 2005
<b><u>Master Servicer Remittance Date</u></b>
With respect to each Distribution Date, two Business Days immediately preceding such Distribution Date.