

**Park Place Securities, Inc**  
**Asset Backed Pass-Through Certificates**  
**Series 2005-WCH1**

Contact: Customer Service - CTSLink  
 Wells Fargo Bank, N.A.  
 Securities Administration Services  
 7485 New Horizon Way  
 Frederick, MD 21703  
 www.ctslink.com  
 Telephone: (301) 815-6600  
 Fax: (301) 815-6660

22-Aug-2007 12:24:52PM

**Certificateholder Distribution Summary**

Class	CUSIP	Record Date	Certificate Pass-Through Rate	Beginning Certificate Balance	Interest Distribution	Principal Distribution	Current Realized Loss	Ending Certificate Balance	Total Distribution	Cumulative Realized Losses
A1A	70069FFS1	08/24/2007	5.62000 %	63,658,013.28	327,944.87	7,638,450.17	0.00	56,019,563.11	7,966,395.04	0.00
A1B	70069FFB8	08/24/2007	5.62000 %	15,914,503.32	81,986.22	1,909,612.54	0.00	14,004,890.78	1,991,598.76	0.00
A2A	70069FFT9	08/24/2007	5.60000 %	64,307,087.69	330,109.72	3,712,438.82	0.00	60,594,648.86	4,042,548.54	0.00
A2B	70069FFC6	08/24/2007	5.62000 %	16,076,771.92	82,822.17	928,109.71	0.00	15,148,662.22	1,010,931.88	0.00
A3A	70069FFD4	08/24/2007	5.44000 %	0.00	0.00	0.00	0.00	0.00	0.00	0.00
A3B	70069FFE2	08/24/2007	5.54000 %	4,078,711.67	20,713.06	2,145,271.49	0.00	1,933,440.18	2,165,984.55	0.00
A3C	70069FFF9	08/24/2007	5.68000 %	29,580,000.00	154,013.20	0.00	0.00	29,580,000.00	154,013.20	0.00
A3D	70069FFG7	08/24/2007	5.66000 %	3,739,856.85	19,403.62	238,363.50	0.00	3,501,493.35	257,767.12	0.00
M1	70069FFH5	08/24/2007	5.79000 %	21,850,000.00	115,968.88	0.00	0.00	21,850,000.00	115,968.88	0.00
M2	70069FFJ1	08/24/2007	5.84000 %	88,350,000.00	472,967.00	0.00	0.00	88,350,000.00	472,967.00	0.00
M3	70069FFK8	08/24/2007	5.88000 %	32,300,000.00	174,097.00	0.00	0.00	32,300,000.00	174,097.00	0.00
M4	70069FFL6	08/24/2007	6.15000 %	42,750,000.00	241,003.13	0.00	0.00	42,750,000.00	241,003.13	0.00
M5	70069FFM4	08/24/2007	6.20000 %	31,350,000.00	178,172.50	0.00	0.00	31,350,000.00	178,172.50	0.00
M6	70069FFN2	08/24/2007	6.30000 %	23,750,000.00	137,156.25	0.00	0.00	23,750,000.00	137,156.25	0.00
M7	70069FFP7	08/24/2007	6.77000 %	25,650,000.00	159,179.63	0.00	0.00	25,650,000.00	159,179.63	0.00
M8	70069FFQ5	08/24/2007	6.87000 %	18,050,000.00	113,669.88	0.00	0.00	18,050,000.00	113,669.88	0.00
M9	70069FFR3	08/24/2007	7.82000 %	19,950,000.00	143,008.25	0.00	0.00	19,950,000.00	143,008.25	0.00
M10	70069FFU6	08/24/2007	7.82000 %	30,400,000.00	201,488.73	0.00	0.00	30,400,000.00	201,488.73	0.00
CE	PPS5WC1CE	07/31/2007	0.00000 %	50,409,547.24	0.00	0.00	0.00	48,544,554.77	0.00	0.00
P	PPS05WC1P	07/31/2007	0.00000 %	100.00	86,496.05	0.00	0.00	100.00	86,496.05	0.00
R1	PPS5WC1R1	07/31/2007	0.00000 %	0.00	0.00	0.00	0.00	0.00	0.00	0.00
Totals				582,164,591.97	3,040,200.16	16,572,246.23	0.00	563,727,353.27	19,612,446.39	0.00

This report has been compiled from information provided to Wells Fargo Bank, N.A. by various third parties, which may include the Servicer, Master Servicer, Special Servicer and others. Wells Fargo Bank, N.A. has not independently confirmed the accuracy of information received from these third parties and assumes no duty to do so. Wells Fargo Bank, N.A. expressly disclaims any responsibility for the accuracy or completeness of information furnished by third parties.

All Record Dates are based upon the governing documents and logic set forth as of closing.

**Park Place Securities, Inc**  
**Asset Backed Pass-Through Certificates**  
**Series 2005-WCH1**

Contact: Customer Service - CTSLink  
 Wells Fargo Bank, N.A.  
 Securities Administration Services  
 7485 New Horizon Way  
 Frederick, MD 21703  
 www.ctslink.com  
 Telephone: (301) 815-6600  
 Fax: (301) 815-6660

22-Aug-2007 12:24:52PM

**Principal Distribution Statement**

Class	Original Face Amount	Beginning Certificate Balance	Scheduled Principal Distribution	Unscheduled Principal Distribution	Accretion	Realized Loss	Total Principal Reduction	Ending Certificate Balance	Ending Certificate Percentage	Total Principal Distribution
A1A	596,720,000.00	63,658,013.28	0.00	7,638,450.17	0.00	0.00	7,638,450.17	56,019,563.11	0.09387914	7,638,450.17
A1B	149,180,000.00	15,914,503.32	0.00	1,909,612.54	0.00	0.00	1,909,612.54	14,004,890.78	0.09387914	1,909,612.54
A2A	315,600,000.00	64,307,087.69	0.00	3,712,438.82	0.00	0.00	3,712,438.82	60,594,648.86	0.19199825	3,712,438.82
A2B	78,900,000.00	16,076,771.92	0.00	928,109.71	0.00	0.00	928,109.71	15,148,662.22	0.19199825	928,109.71
A3A	144,800,000.00	0.00	0.00	0.00	0.00	0.00	0.00	0.00	0.00000000	0.00
A3B	157,000,000.00	4,078,711.67	0.00	2,145,271.49	0.00	0.00	2,145,271.49	1,933,440.18	0.01231491	2,145,271.49
A3C	29,580,000.00	29,580,000.00	0.00	0.00	0.00	0.00	0.00	29,580,000.00	1.00000000	0.00
A3D	36,820,000.00	3,739,856.85	0.00	238,363.50	0.00	0.00	238,363.50	3,501,493.35	0.09509759	238,363.50
M1	21,850,000.00	21,850,000.00	0.00	0.00	0.00	0.00	0.00	21,850,000.00	1.00000000	0.00
M2	88,350,000.00	88,350,000.00	0.00	0.00	0.00	0.00	0.00	88,350,000.00	1.00000000	0.00
M3	32,300,000.00	32,300,000.00	0.00	0.00	0.00	0.00	0.00	32,300,000.00	1.00000000	0.00
M4	42,750,000.00	42,750,000.00	0.00	0.00	0.00	0.00	0.00	42,750,000.00	1.00000000	0.00
M5	31,350,000.00	31,350,000.00	0.00	0.00	0.00	0.00	0.00	31,350,000.00	1.00000000	0.00
M6	23,750,000.00	23,750,000.00	0.00	0.00	0.00	0.00	0.00	23,750,000.00	1.00000000	0.00
M7	25,650,000.00	25,650,000.00	0.00	0.00	0.00	0.00	0.00	25,650,000.00	1.00000000	0.00
M8	18,050,000.00	18,050,000.00	0.00	0.00	0.00	0.00	0.00	18,050,000.00	1.00000000	0.00
M9	19,950,000.00	19,950,000.00	0.00	0.00	0.00	0.00	0.00	19,950,000.00	1.00000000	0.00
M10	30,400,000.00	30,400,000.00	0.00	0.00	0.00	0.00	0.00	30,400,000.00	1.00000000	0.00
CE	57,000,052.74	50,409,547.24	0.00	0.00	0.00	0.00	0.00	48,544,554.77	0.85165807	0.00
P	100.00	100.00	0.00	0.00	0.00	0.00	0.00	100.00	1.00000000	0.00
R1	0.00	0.00	0.00	0.00	0.00	0.00	0.00	0.00	0.00000000	0.00
Totals	1,900,000,152.74	582,164,591.97	0.00	16,572,246.23	0.00	0.00	16,572,246.23	563,727,353.27	0.29669858	16,572,246.23

**Park Place Securities, Inc**  
**Asset Backed Pass-Through Certificates**  
**Series 2005-WCH1**

Contact: Customer Service - CTSLink  
 Wells Fargo Bank, N.A.  
 Securities Administration Services  
 7485 New Horizon Way  
 Frederick, MD 21703  
 www.ctslink.com  
 Telephone: (301) 815-6600  
 Fax: (301) 815-6660

22-Aug-2007 12:24:52PM

**Principal Distribution Factors Statement**

Class	Original Face Amount	Beginning Certificate Balance	Scheduled Principal Distribution	Unscheduled Principal Distribution	Accretion	Realized Loss	Total Principal Reduction	Ending Certificate Balance	Ending Certificate Percentage	Total Principal Distribution
A1A	596,720,000.00	106.67987210	0.00000000	12.80072759	0.00000000	0.00000000	12.80072759	93.87914451	0.09387914	12.80072759
A1B	149,180,000.00	106.67987210	0.00000000	12.80072758	0.00000000	0.00000000	12.80072758	93.87914452	0.09387914	12.80072758
A2A	315,600,000.00	203.76136784	0.00000000	11.76311413	0.00000000	0.00000000	11.76311413	191.99825368	0.19199825	11.76311413
A2B	78,900,000.00	203.76136781	0.00000000	11.76311420	0.00000000	0.00000000	11.76311420	191.99825374	0.19199825	11.76311420
A3A	144,800,000.00	0.00000000	0.00000000	0.00000000	0.00000000	0.00000000	0.00000000	0.00000000	0.00000000	0.00000000
A3B	157,000,000.00	25.97905522	0.00000000	13.66414962	0.00000000	0.00000000	13.66414962	12.31490561	0.01231491	13.66414962
A3C	29,580,000.00	1000.00000000	0.00000000	0.00000000	0.00000000	0.00000000	0.00000000	1000.00000000	1.00000000	0.00000000
A3D	36,820,000.00	101.57134302	0.00000000	6.47375068	0.00000000	0.00000000	6.47375068	95.09759234	0.09509759	6.47375068
M1	21,850,000.00	1000.00000000	0.00000000	0.00000000	0.00000000	0.00000000	0.00000000	1000.00000000	1.00000000	0.00000000
M2	88,350,000.00	1000.00000000	0.00000000	0.00000000	0.00000000	0.00000000	0.00000000	1000.00000000	1.00000000	0.00000000
M3	32,300,000.00	1000.00000000	0.00000000	0.00000000	0.00000000	0.00000000	0.00000000	1000.00000000	1.00000000	0.00000000
M4	42,750,000.00	1000.00000000	0.00000000	0.00000000	0.00000000	0.00000000	0.00000000	1000.00000000	1.00000000	0.00000000
M5	31,350,000.00	1000.00000000	0.00000000	0.00000000	0.00000000	0.00000000	0.00000000	1000.00000000	1.00000000	0.00000000
M6	23,750,000.00	1000.00000000	0.00000000	0.00000000	0.00000000	0.00000000	0.00000000	1000.00000000	1.00000000	0.00000000
M7	25,650,000.00	1000.00000000	0.00000000	0.00000000	0.00000000	0.00000000	0.00000000	1000.00000000	1.00000000	0.00000000
M8	18,050,000.00	1000.00000000	0.00000000	0.00000000	0.00000000	0.00000000	0.00000000	1000.00000000	1.00000000	0.00000000
M9	19,950,000.00	1000.00000000	0.00000000	0.00000000	0.00000000	0.00000000	0.00000000	1000.00000000	1.00000000	0.00000000
M10	30,400,000.00	1000.00000000	0.00000000	0.00000000	0.00000000	0.00000000	0.00000000	1000.00000000	1.00000000	0.00000000
CE	57,000,052.74	884.37720347	0.00000000	0.00000000	0.00000000	0.00000000	0.00000000	851.65806761	0.85165807	0.00000000
P	100.00	1000.00000000	0.00000000	0.00000000	0.00000000	0.00000000	0.00000000	1000.00000000	1.00000000	0.00000000
R1	0.00	0.00000000	0.00000000	0.00000000	0.00000000	0.00000000	0.00000000	0.00000000	0.00000000	0.00000000

NOTE: All Classes are per \$1,000 denomination.

**Park Place Securities, Inc**  
**Asset Backed Pass-Through Certificates**  
**Series 2005-WCH1**

Contact: Customer Service - CTSLink  
 Wells Fargo Bank, N.A.  
 Securities Administration Services  
 7485 New Horizon Way  
 Frederick, MD 21703  
 www.ctslink.com  
 Telephone: (301) 815-6600  
 Fax: (301) 815-6660

22-Aug-2007 12:24:52PM

**Interest Distribution Statement**

Class	Accrual Dates	Accrual Days	Current Certificate Rate	Beginning Certificate/ Notional Balance	Current Accrued Interest	Payment of Unpaid Interest Shortfall(1)	Current Interest Shortfall(1)	Non-Supported Interest Shortfall	Total Interest Distribution	Remaining Unpaid Interest Shortfall(1)	Ending Certificate/ Notional Balance
A1A	07/25/07 - 08/26/07	33	5.62000 %	63,658,013.28	327,944.87	12,171.39	12,171.39	0.00	327,944.87	0.00	56,019,563.11
A1B	07/25/07 - 08/26/07	33	5.62000 %	15,914,503.32	81,986.22	10,219.52	10,219.52	0.00	81,986.22	0.00	14,004,890.78
A2A	07/25/07 - 08/26/07	33	5.60000 %	64,307,087.69	330,109.72	0.00	0.00	0.00	330,109.72	0.00	60,594,648.86
A2B	07/25/07 - 08/26/07	33	5.62000 %	16,076,771.92	82,822.17	1,360.48	1,360.48	0.00	82,822.17	0.00	15,148,662.22
A3A	N/A	N/A	5.44000 %	0.00	0.00	0.00	0.00	0.00	0.00	0.00	0.00
A3B	07/25/07 - 08/26/07	33	5.54000 %	4,078,711.67	20,713.06	2,198.80	2,198.80	0.00	20,713.06	0.00	1,933,440.18
A3C	07/25/07 - 08/26/07	33	5.68000 %	29,580,000.00	154,013.20	19,742.45	19,742.45	0.00	154,013.20	0.00	29,580,000.00
A3D	07/25/07 - 08/26/07	33	5.66000 %	3,739,856.85	19,403.62	2,427.51	2,427.51	0.00	19,403.62	0.00	3,501,493.35
M1	07/25/07 - 08/26/07	33	5.79000 %	21,850,000.00	115,968.88	14,250.31	14,250.31	0.00	115,968.88	0.00	21,850,000.00
M2	07/25/07 - 08/26/07	33	5.84000 %	88,350,000.00	472,967.00	61,670.21	61,670.21	0.00	472,967.00	0.00	88,350,000.00
M3	07/25/07 - 08/26/07	33	5.88000 %	32,300,000.00	174,097.00	23,730.43	23,730.43	0.00	174,097.00	0.00	32,300,000.00
M4	07/25/07 - 08/26/07	33	6.15000 %	42,750,000.00	241,003.13	41,988.55	41,988.55	0.00	241,003.13	0.00	42,750,000.00
M5	07/25/07 - 08/26/07	33	6.20000 %	31,350,000.00	178,172.50	32,228.48	32,228.48	0.00	178,172.50	0.00	31,350,000.00
M6	07/25/07 - 08/26/07	33	6.30000 %	23,750,000.00	137,156.25	26,592.60	26,592.60	0.00	137,156.25	0.00	23,750,000.00
M7	07/25/07 - 08/26/07	33	6.77000 %	25,650,000.00	159,179.63	39,770.88	39,770.88	0.00	159,179.63	0.00	25,650,000.00
M8	07/25/07 - 08/26/07	33	6.87000 %	18,050,000.00	113,669.88	29,641.50	29,641.50	0.00	113,669.88	0.00	18,050,000.00
M9	07/25/07 - 08/26/07	33	7.82000 %	19,950,000.00	143,008.25	50,134.78	50,134.78	0.00	143,008.25	0.00	19,950,000.00
M10	07/25/07 - 08/26/07	33	7.82000 %	30,400,000.00	217,917.33	59,967.26	76,395.86	0.00	201,488.73	16,428.60	30,400,000.00
CE	N/A	N/A	0.00000 %	50,409,547.24	0.00	0.00	0.00	0.00	0.00	0.00	48,544,554.77
P	N/A	N/A	0.00000 %	100.00	0.00	0.00	0.00	0.00	86,496.05	0.00	100.00
R1	N/A	N/A	0.00000 %	0.00	0.00	0.00	0.00	0.00	0.00	0.00	0.00
Totals					2,970,132.71	428,095.15	444,523.75	0.00	3,040,200.16	16,428.60	

(1) Amount also includes Coupon Cap or Basis Risk Shortfalls, if applicable.

**Park Place Securities, Inc**  
**Asset Backed Pass-Through Certificates**  
**Series 2005-WCH1**

Contact: Customer Service - CTSLink  
 Wells Fargo Bank, N.A.  
 Securities Administration Services  
 7485 New Horizon Way  
 Frederick, MD 21703  
 www.ctslink.com  
 Telephone: (301) 815-6600  
 Fax: (301) 815-6660

22-Aug-2007 12:24:52PM

**Interest Distribution Factors Statement**

Class	Original Face Amount	Current Certificate Rate	Beginning Certificate/ Notional Balance	Current Accrued Interest	Payment of Unpaid Interest Shortfall(1)	Current Interest Shortfall(1)	Non-Supported Interest Shortfall	Total Interest Distribution	Remaining Unpaid Interest Shortfall(1)	Ending Certificate/ Notional Balance
A1A	596,720,000.00	5.62000 %	106.67987210	0.54957915	0.02039715	0.02039715	0.00000000	0.54957915	0.00000000	93.87914451
A1B	149,180,000.00	5.62000 %	106.67987210	0.54957917	0.06850463	0.06850463	0.00000000	0.54957917	0.00000000	93.87914452
A2A	315,600,000.00	5.60000 %	203.76136784	1.04597503	0.00000000	0.00000000	0.00000000	1.04597503	0.00000000	191.99825368
A2B	78,900,000.00	5.62000 %	203.76136781	1.04971065	0.01724309	0.01724309	0.00000000	1.04971065	0.00000000	191.99825374
A3A	144,800,000.00	5.44000 %	0.00000000	0.00000000	0.00000000	0.00000000	0.00000000	0.00000000	0.00000000	0.00000000
A3B	157,000,000.00	5.54000 %	25.97905522	0.13193032	0.01400510	0.01400510	0.00000000	0.13193032	0.00000000	12.31490561
A3C	29,580,000.00	5.68000 %	1000.00000000	5.20666667	0.66742563	0.66742563	0.00000000	5.20666667	0.00000000	1000.00000000
A3D	36,820,000.00	5.66000 %	101.57134302	0.52698588	0.06592911	0.06592911	0.00000000	0.52698588	0.00000000	95.09759234
M1	21,850,000.00	5.79000 %	1000.00000000	5.30750023	0.65218810	0.65218810	0.00000000	5.30750023	0.00000000	1000.00000000
M2	88,350,000.00	5.84000 %	1000.00000000	5.35333333	0.69802162	0.69802162	0.00000000	5.35333333	0.00000000	1000.00000000
M3	32,300,000.00	5.88000 %	1000.00000000	5.39000000	0.73468824	0.73468824	0.00000000	5.39000000	0.00000000	1000.00000000
M4	42,750,000.00	6.15000 %	1000.00000000	5.63750012	0.98218830	0.98218830	0.00000000	5.63750012	0.00000000	1000.00000000
M5	31,350,000.00	6.20000 %	1000.00000000	5.68333333	1.02802169	1.02802169	0.00000000	5.68333333	0.00000000	1000.00000000
M6	23,750,000.00	6.30000 %	1000.00000000	5.77500000	1.11968842	1.11968842	0.00000000	5.77500000	0.00000000	1000.00000000
M7	25,650,000.00	6.77000 %	1000.00000000	6.20583353	1.55052164	1.55052164	0.00000000	6.20583353	0.00000000	1000.00000000
M8	18,050,000.00	6.87000 %	1000.00000000	6.29750028	1.64218837	1.64218837	0.00000000	6.29750028	0.00000000	1000.00000000
M9	19,950,000.00	7.82000 %	1000.00000000	7.16833333	2.51302155	2.51302155	0.00000000	7.16833333	0.00000000	1000.00000000
M10	30,400,000.00	7.82000 %	1000.00000000	7.16833322	1.97260724	2.51302171	0.00000000	6.62791875	0.54041447	1000.00000000
CE	57,000,052.74	0.00000 %	884.37720347	0.00000000	0.00000000	0.00000000	0.00000000	0.00000000	0.00000000	851.65806761
P	100.00	0.00000 %	1000.00000000	0.00000000	0.00000000	0.00000000	0.00000000	864960.50000000	0.00000000	1000.00000000
R1	0.00	0.00000 %	0.00000000	0.00000000	0.00000000	0.00000000	0.00000000	0.00000000	0.00000000	0.00000000

(1) Amount also includes Coupon Cap or Basis Risk Shortfalls, if applicable.

NOTE: All Classes are per \$1,000 denomination.

**Park Place Securities, Inc**  
**Asset Backed Pass-Through Certificates**  
**Series 2005-WCH1**

Contact: Customer Service - CTSLink  
 Wells Fargo Bank, N.A.  
 Securities Administration Services  
 7485 New Horizon Way  
 Frederick, MD 21703  
 www.ctslink.com  
 Telephone: (301) 815-6600  
 Fax: (301) 815-6660

22-Aug-2007 12:24:52PM

**Certificateholder Account Statement**

CERTIFICATE ACCOUNT	
Beginning Balance	0.00
Deposits	
Payments of Interest and Principal	22,470,350.24
Reserve Funds and Credit Enhancements	0.00
Proceeds from Repurchased Loans	0.00
Servicer Advances	0.00
Gains & Subsequent Recoveries (Realized Losses)	(3,128,084.28)
Prepayment Penalties	86,496.05
Swap/Cap Payments	428,095.16
Total Deposits	<u>19,856,857.17</u>
Withdrawals	
Swap Payments	0.00
Reserve Funds and Credit Enhancements	0.00
Total Administration Fees	244,410.78
Payment of Interest and Principal	19,612,446.39
Total Withdrawals (Pool Distribution Amount)	<u>19,856,857.17</u>
Ending Balance	<u>0.00</u>

PREPAYMENT/CURTAILMENT INTEREST SHORTFALL	
Total Prepayment/Curtailment Interest Shortfall	0.00
Servicing Fee Support	0.00
Non-Supported Prepayment/Curtailment Interest Shortfall	<u>0.00</u>

ADMINISTRATION FEES	
Gross Servicing Fee*	242,568.58
Bond Insurer Fee	0.00
Custodian Fee	1,842.20
Supported Prepayment/Curtailment Interest Shortfall	0.00
Total Administration Fees	<u>244,410.78</u>

\*Servicer Payees include: CHASE HOME FINANCE LLC

Servicer Advances are calculated as delinquent scheduled principal and interest.

NOTE: Please see Additional Reporting Page for information related to SWAP and CAP payments

Reserve and Guaranty Funds				
Account Name	Beginning Balance	Current Withdrawals	Current Deposits	Ending Balance
Reserve Fund	0.00	0.00	0.00	0.00
Reserve Fund	0.00	428,095.16	428,095.16	0.00
Hedge Funds				
Account Name		Funds In (A)	Funds Out (B)	Net Amount (A - B)
Swap Account - Swiss Re Financial Products		1,216,752.78	788,657.62	428,095.16

**Park Place Securities, Inc**  
**Asset Backed Pass-Through Certificates**  
**Series 2005-WCH1**

Contact: Customer Service - CTSLink  
 Wells Fargo Bank, N.A.  
 Securities Administration Services  
 7485 New Horizon Way  
 Frederick, MD 21703  
 www.ctslink.com  
 Telephone: (301) 815-6600  
 Fax: (301) 815-6660

22-Aug-2007 12:24:52PM

**Collateral Statement**

Group	Group1	Group 2	Group 3	Group 4	Group 5	Group 6
Collateral Description	Mixed Fixed	Mixed ARM	Mixed Fixed	Mixed ARM	Mixed Fixed	Mixed ARM
Weighted Average Coupon Rate	7.001462	9.190460	6.835528	9.814153	6.788089	9.079291
Weighted Average Net Rate	6.501462	8.690460	6.335528	9.314153	6.288089	8.579291
Weighted Average Pass-Through Rate	6.501462	8.690460	6.335528	9.314153	6.288089	8.579291
Weighted Average Remaining Term	319	329	316	329	324	329
Principal And Interest Constant	655,867.33	1,508,583.59	411,869.92	1,029,643.83	381,466.02	640,832.65
Beginning Loan Count	704	1,216	530	1,072	278	281
Loans Paid in Full	14	53	7	34	2	13
Ending Loan Count	690	1,163	523	1,038	276	268
Beginning Scheduled Balance	93,309,329.95	179,978,683.26	59,061,484.64	116,857,146.21	55,816,183.68	77,141,764.24
Ending Scheduled Balance	91,637,614.80	171,349,452.10	58,164,797.29	112,332,645.43	55,621,152.68	74,621,690.97
Actual Ending Collateral Balance	91,794,843.59	171,800,526.52	58,256,347.33	112,613,389.02	55,700,213.18	74,829,037.59
Scheduled Principal	111,449.22	130,177.89	75,439.55	73,932.26	65,728.34	57,172.24
Unscheduled Principal	1,560,265.93	8,499,053.27	821,247.80	4,450,568.52	129,302.66	2,462,901.03
Negative Amortized Principal	0.00	0.00	0.00	0.00	0.00	0.00
Scheduled Interest	544,418.11	1,378,405.70	336,430.37	955,711.57	315,737.68	583,660.41
Servicing Fees	38,878.89	74,991.12	24,608.95	48,690.48	23,256.74	32,142.40
Master Servicing Fees	0.00	0.00	0.00	0.00	0.00	0.00
Trustee Fee	0.00	0.00	0.00	0.00	0.00	0.00
FRY Amount	0.00	0.00	0.00	0.00	0.00	0.00
Special Hazard Fee	0.00	0.00	0.00	0.00	0.00	0.00
Other Fee	0.00	0.00	0.00	0.00	0.00	0.00
Pool Insurance Fee	0.00	0.00	0.00	0.00	0.00	0.00
Spread 1	0.00	0.00	0.00	0.00	0.00	0.00
Spread 2	0.00	0.00	0.00	0.00	0.00	0.00
Spread 3	0.00	0.00	0.00	0.00	0.00	0.00
Net Interest	505,539.22	1,303,414.58	311,821.42	907,021.09	292,480.94	551,518.01
Realized Loss Amount	200,744.86	1,186,007.21	280,798.25	947,016.47	74,495.70	439,021.79
Cumulative Realized Loss	3,206,271.95	13,636,640.12	1,607,414.42	14,910,308.55	2,662,275.24	5,133,153.53
Percentage of Cumulative Losses	1.7811	1.7956	1.6525	3.7312	2.5919	1.4221
Prepayment Penalty Paid Amount	20,088.93	34,986.15	10,090.26	20,211.54	0.00	1,119.17
Prepayment Penalty Paid Count	6	7	3	7	0	1
Special Servicing Fee	0.00	0.00	0.00	0.00	0.00	0.00

Park Place Securities, Inc  
 Asset Backed Pass-Through Certificates  
 Distribution Date: 27-Aug-2007

**Park Place Securities, Inc**  
**Asset Backed Pass-Through Certificates**  
**Series 2005-WCH1**

Contact: Customer Service - CTSLink  
 Wells Fargo Bank, N.A.  
 Securities Administration Services  
 7485 New Horizon Way  
 Frederick, MD 21703  
 www.ctslink.com  
 Telephone: (301) 815-6600  
 Fax: (301) 815-6660

22-Aug-2007 12:24:52PM

**Collateral Statement**

Group	Total
Collateral Description	Mixed Fixed & Arm
Weighted Average Coupon Rate	8.480826
Weighted Average Net Rate	7.980826
Weighted Average Pass-Through Rate	7.980826
Weighted Average Remaining Term	325
Principal And Interest Constant	4,628,263.34
Beginning Loan Count	4,081
Loans Paid in Full	123
Ending Loan Count	3,958
Beginning Scheduled Balance	582,164,591.98
Ending Scheduled Balance	563,727,353.27
Actual Ending Collateral Balance	564,994,357.23
Scheduled Principal	513,899.50
Unscheduled Principal	17,923,339.21
Negative Amortized Principal	0.00
Scheduled Interest	4,114,363.84
Servicing Fees	242,568.58
Master Servicing Fees	0.00
Trustee Fee	0.00
FRY Amount	0.00
Special Hazard Fee	0.00
Other Fee	0.00
Pool Insurance Fee	0.00
Spread 1	0.00
Spread 2	0.00
Spread 3	0.00
Net Interest	3,871,795.26
Realized Loss Amount	3,128,084.28
Cumulative Realized Loss	41,156,063.81
Percentage of Cumulative Losses	2.1661
Prepayment Penalty Paid Amount	86,496.05
Prepayment Penalty Paid Count	24
Special Servicing Fee	0.00



Park Place Securities, Inc  
Asset Backed Pass-Through Certificates  
Distribution Date: 27-Aug-2007

**Park Place Securities, Inc**  
**Asset Backed Pass-Through Certificates**  
**Series 2005-WCH1**

Contact: Customer Service - CTSLink  
Wells Fargo Bank, N.A.  
Securities Administration Services  
7485 New Horizon Way  
Frederick, MD 21703  
www.ctslink.com  
Telephone: (301) 815-6600  
Fax: (301) 815-6660

22-Aug-2007 12:24:52PM

<b>Miscellaneous Reporting - Deal Level</b>	
<b>Miscellaneous Reporting Items</b>	<b>Value</b>
Non-Advancing Loans	(80,934.00)
Other income	(318.60)

**Park Place Securities, Inc**  
**Asset Backed Pass-Through Certificates**  
**Series 2005-WCH1**

Contact: Customer Service - CTSLink  
 Wells Fargo Bank, N.A.  
 Securities Administration Services  
 7485 New Horizon Way  
 Frederick, MD 21703  
 www.ctslink.com  
 Telephone: (301) 815-6600  
 Fax: (301) 815-6660

**Additional Reporting - Deal Level**

<b>Miscellaneous Reporting</b>	
Swap Payment In	1,216,752.78
Swap Payment Out	788,657.62
<b>Structural Reporting</b>	
Net Monthly Excess Cashflow	1,263,091.80
Overcollateralization Deficiency Amount	9,718,540.17
O.C. Increase Amount	1,263,091.80
Overcollateralization Reduction Amount	0.00
Overcollateralized Amount	48,544,554.77
Overcollateralization Target Amount	57,000,003.13
<b>Trigger Event Reporting</b>	
Delinquency Percentage	20.765115%
Stepdown	NO
Trigger Event	NO

**Park Place Securities, Inc**  
**Asset Backed Pass-Through Certificates**  
**Series 2005-WCH1**

Contact: Customer Service - CTSLink  
 Wells Fargo Bank, N.A.  
 Securities Administration Services  
 7485 New Horizon Way  
 Frederick, MD 21703  
 www.ctslink.com  
 Telephone: (301) 815-6600  
 Fax: (301) 815-6660

22-Aug-2007 12:24:52PM

**Delinquency Status**

DELINQUENT			BANKRUPTCY			FORECLOSURE			REO		TOTAL		
No. of Loans	Actual Balance		No. of Loans	Actual Balance		No. of Loans	Actual Balance		No. of Loans	Actual Balance	No. of Loans	Actual Balance	
		0-29 Days	20	2,004,805.26		0	0.00		0	0.00	20	2,004,805.26	
30 Days	199	26,289,552.75	5	762,977.77		5	637,388.50		0	0.00	209	27,689,919.02	
60 Days	32	3,442,618.72	8	849,168.02		67	8,171,919.94		1	65,130.97	108	12,528,837.65	
90 Days	5	375,482.73	12	1,208,308.69		59	8,131,820.63		0	0.00	76	9,715,612.05	
120 Days	5	496,577.91	13	1,233,640.31		66	10,584,894.93		7	746,311.45	91	13,061,424.60	
150 Days	5	197,849.51	6	463,092.02		51	6,904,074.78		2	181,058.23	64	7,746,074.54	
180+ Days	10	1,138,270.65	93	13,206,066.95		268	31,990,704.09		207	27,968,140.92	578	74,303,182.61	
	<b>256</b>	<b>31,940,352.27</b>	<b>157</b>	<b>19,728,059.02</b>		<b>516</b>	<b>66,420,802.87</b>		<b>217</b>	<b>28,960,641.57</b>	<b>1,146</b>	<b>147,049,855.73</b>	
No. of Loans	Actual Balance		No. of Loans	Actual Balance		No. of Loans	Actual Balance		No. of Loans	Actual Balance	No. of Loans	Actual Balance	
		0-29 Days	0.505306 %	0.354836 %		0.000000 %	0.000000 %		0.000000 %	0.000000 %	0.505306 %	0.354836 %	
30 Days	5.027792 %	4.653065 %	0.126326 %	0.135042 %		0.126326 %	0.112813 %		0.000000 %	0.000000 %	5.280445 %	4.900920 %	
60 Days	0.808489 %	0.609319 %	0.202122 %	0.150297 %		1.692774 %	1.446372 %		0.025265 %	0.011528 %	2.728651 %	2.217516 %	
90 Days	0.126326 %	0.066458 %	0.303183 %	0.213862 %		1.490652 %	1.439275 %		0.000000 %	0.000000 %	1.920162 %	1.719595 %	
120 Days	0.126326 %	0.087891 %	0.328449 %	0.218346 %		1.667509 %	1.873451 %		0.176857 %	0.132092 %	2.299141 %	2.311780 %	
150 Days	0.126326 %	0.035018 %	0.151592 %	0.081964 %		1.288530 %	1.221972 %		0.050531 %	0.032046 %	1.616978 %	1.371000 %	
180+ Days	0.252653 %	0.201466 %	2.349672 %	2.337380 %		6.771097 %	5.662128 %		5.229914 %	4.950163 %	14.603335 %	13.151137 %	
	<b>6.467913 %</b>	<b>5.653216 %</b>	<b>3.966650 %</b>	<b>3.491727 %</b>		<b>13.036887 %</b>	<b>11.756012 %</b>		<b>5.482567 %</b>	<b>5.125828 %</b>	<b>28.954017 %</b>	<b>26.026783 %</b>	

Current Period Class A Insufficient Funds

0.00

Principal Balance of Contaminated Properties

0.00

Periodic Advance

1,593,253.69

**Park Place Securities, Inc**  
**Asset Backed Pass-Through Certificates**  
**Series 2005-WCH1**

Contact: Customer Service - CTSLink  
 Wells Fargo Bank, N.A.  
 Securities Administration Services  
 7485 New Horizon Way  
 Frederick, MD 21703  
 www.ctslink.com  
 Telephone: (301) 815-6600  
 Fax: (301) 815-6660

22-Aug-2007 12:24:52PM

**SUBORDINATION LEVEL/CREDIT ENHANCEMENT/CLASS PERCENTAGE AND PREPAYMENT PERCENTAGE**

	Original \$	Original %	Current \$	Current %	Current Class %	Prepayment %
Class M1	369,550,152.74	19.45000697 %	361,094,654.77	64.05484011 %	3.875987 %	0.000000 %
Class M2	281,200,152.74	14.80000723 %	272,744,654.77	48.38237016 %	15.672470 %	0.000000 %
Class M3	248,900,152.74	13.10000732 %	240,444,654.77	42.65264997 %	5.729720 %	0.000000 %
Class M4	206,150,152.74	10.85000744 %	197,694,654.77	35.06919677 %	7.583453 %	0.000000 %
Class M5	174,800,152.74	9.20000753 %	166,344,654.77	29.50799776 %	5.561199 %	0.000000 %
Class M6	151,050,152.74	7.95000760 %	142,594,654.77	25.29496820 %	4.213030 %	0.000000 %
Class M7	125,400,152.74	6.60000768 %	116,944,654.77	20.74489629 %	4.550072 %	0.000000 %
Class M8	107,350,152.74	5.65000773 %	98,894,654.77	17.54299382 %	3.201902 %	0.000000 %
Class M9	87,400,152.74	4.60000779 %	78,944,654.77	14.00404900 %	3.538945 %	0.000000 %
Class CE	100.00	0.00000526 %	100.00	0.00001774 %	8.611353 %	0.000000 %
Class P	0.00	0.00000000 %	0.00	0.00000000 %	0.000018 %	0.000000 %
Class R1	0.00	0.00000000 %	0.00	0.00000000 %	0.000000 %	0.000000 %

Please Refer to the Prospectus Supplement for a Full Description of Loss Exposure

**Park Place Securities, Inc**  
**Asset Backed Pass-Through Certificates**  
**Series 2005-WCH1**

22-Aug-2007 12:24:52PM

**Delinquency Status By Group**

DELINQUENT			BANKRUPTCY		FORECLOSURE		REO		TOTAL					
Group1	No of Loans	Actual Bal	No of Loans	Actual Balance	No of Loans	Actual Balance	No of Loans	Actual Balance	No of Loans	Actual Balance				
			0-29 Days	2	142,630.18	0-29 Days	0	0.00	0-29 Days	0	0.00	0-29 Days	2	142,630.18
30 Days	18	1,894,574.77	30 Days	1	129,336.96	30 Days	0	0.00	30 Days	0	0.00	30 Days	19	2,023,911.73
60 Days	9	652,121.25	60 Days	1	157,556.86	60 Days	3	214,311.42	60 Days	0	0.00	60 Days	13	1,023,989.53
90 Days	1	58,743.26	90 Days	3	282,747.34	90 Days	5	447,372.26	90 Days	0	0.00	90 Days	9	788,862.86
120 Days	1	52,602.60	120 Days	5	251,747.45	120 Days	4	398,247.22	120 Days	0	0.00	120 Days	10	702,597.27
150 Days	2	68,669.80	150 Days	2	96,024.70	150 Days	4	419,691.33	150 Days	0	0.00	150 Days	8	584,385.83
180+ Days	0	0.00	180+ Days	13	1,985,564.87	180+ Days	21	2,284,943.37	180+ Days	19	1,887,003.07	180+ Days	53	6,157,511.31
	<u>31</u>	<u>2,726,711.68</u>		<u>27</u>	<u>3,045,608.36</u>		<u>37</u>	<u>3,764,565.60</u>		<u>19</u>	<u>1,887,003.07</u>		<u>114</u>	<u>11,423,888.71</u>
			0-29 Days	0.289855%	0.155379%	0-29 Days	0.000000%	0.000000%	0-29 Days	0.000000%	0.000000%	0-29 Days	0.289855%	0.155379%
30 Days	2.608696%	2.063923%	30 Days	0.144928%	0.140898%	30 Days	0.000000%	0.000000%	30 Days	0.000000%	0.000000%	30 Days	2.753623%	2.204821%
60 Days	1.304348%	0.710412%	60 Days	0.144928%	0.171640%	60 Days	0.434783%	0.233468%	60 Days	0.000000%	0.000000%	60 Days	1.884058%	1.115520%
90 Days	0.144928%	0.063994%	90 Days	0.434783%	0.308021%	90 Days	0.724638%	0.487361%	90 Days	0.000000%	0.000000%	90 Days	1.304348%	0.859376%
120 Days	0.144928%	0.057305%	120 Days	0.724638%	0.274250%	120 Days	0.579710%	0.433845%	120 Days	0.000000%	0.000000%	120 Days	1.449275%	0.765399%
150 Days	0.289855%	0.074808%	150 Days	0.289855%	0.104608%	150 Days	0.579710%	0.457206%	150 Days	0.000000%	0.000000%	150 Days	1.159420%	0.636622%
180+ Days	0.000000%	0.000000%	180+ Days	1.884058%	2.163046%	180+ Days	3.043478%	2.489185%	180+ Days	2.753623%	2.055674%	180+ Days	7.681159%	6.707905%
	<u>4.492754%</u>	<u>2.970441%</u>		<u>3.913043%</u>	<u>3.317843%</u>		<u>5.362319%</u>	<u>4.101064%</u>		<u>2.753623%</u>	<u>2.055674%</u>		<u>16.521739%</u>	<u>12.445022%</u>

DELINQUENT			BANKRUPTCY		FORECLOSURE		REO		TOTAL					
Group 2	No of Loans	Actual Bal	No of Loans	Actual Balance	No of Loans	Actual Balance	No of Loans	Actual Balance	No of Loans	Actual Balance				
			0-29 Days	3	489,745.32	0-29 Days	0	0.00	0-29 Days	0	0.00	0-29 Days	3	489,745.32
30 Days	78	11,408,865.72	30 Days	4	633,640.81	30 Days	1	122,279.72	30 Days	0	0.00	30 Days	83	12,164,786.25
60 Days	10	1,504,198.61	60 Days	3	204,097.79	60 Days	28	3,981,210.74	60 Days	1	65,130.97	60 Days	42	5,754,638.11
90 Days	1	111,536.90	90 Days	4	587,300.22	90 Days	18	2,315,588.24	90 Days	0	0.00	90 Days	23	3,014,425.36
120 Days	1	241,772.69	120 Days	4	619,015.13	120 Days	17	2,483,578.13	120 Days	2	346,496.39	120 Days	24	3,690,862.34
150 Days	1	14,570.27	150 Days	2	198,197.91	150 Days	17	2,478,151.14	150 Days	1	108,555.60	150 Days	21	2,799,474.92
180+ Days	2	246,194.49	180+ Days	34	5,026,455.75	180+ Days	98	13,209,862.22	180+ Days	72	11,418,479.70	180+ Days	206	29,900,992.16
	<u>93</u>	<u>13,527,138.68</u>		<u>54</u>	<u>7,758,452.93</u>		<u>179</u>	<u>24,590,670.19</u>		<u>76</u>	<u>11,938,662.66</u>		<u>402</u>	<u>57,814,924.46</u>
			0-29 Days	0.257954%	0.285066%	0-29 Days	0.000000%	0.000000%	0-29 Days	0.000000%	0.000000%	0-29 Days	0.257954%	0.285066%
30 Days	6.706793%	6.640763%	30 Days	0.343938%	0.368824%	30 Days	0.085985%	0.071175%	30 Days	0.000000%	0.000000%	30 Days	7.136715%	7.080762%
60 Days	0.859845%	0.875549%	60 Days	0.257954%	0.118799%	60 Days	2.407567%	2.317345%	60 Days	0.085985%	0.037911%	60 Days	3.611350%	3.349604%
90 Days	0.085985%	0.064922%	90 Days	0.343938%	0.341850%	90 Days	1.547721%	1.347835%	90 Days	0.000000%	0.000000%	90 Days	1.977644%	1.754608%
120 Days	0.085985%	0.140729%	120 Days	0.343938%	0.360310%	120 Days	1.461737%	1.445617%	120 Days	0.171969%	0.201685%	120 Days	2.063629%	2.148342%
150 Days	0.085985%	0.008481%	150 Days	0.171969%	0.115365%	150 Days	1.461737%	1.442458%	150 Days	0.085985%	0.063187%	150 Days	1.805675%	1.629491%
180+ Days	0.171969%	0.143303%	180+ Days	2.923474%	2.925751%	180+ Days	8.426483%	7.689070%	180+ Days	6.190886%	6.646359%	180+ Days	17.712812%	17.404482%
	<u>7.996561%</u>	<u>7.873747%</u>		<u>4.643164%</u>	<u>4.515966%</u>		<u>15.391230%</u>	<u>14.313501%</u>		<u>6.534824%</u>	<u>6.949142%</u>		<u>34.565778%</u>	<u>33.652356%</u>

**Delinquency Status By Group**

**Park Place Securities, Inc**  
**Asset Backed Pass-Through Certificates**  
**Series 2005-WCH1**

22-Aug-2007 12:24:52PM

**Delinquency Status By Group**

<b>DELINQUENT</b>			<b>BANKRUPTCY</b>			<b>FORECLOSURE</b>			<b>REO</b>		<b>TOTAL</b>		
<b>Group 3</b>			<b>No of</b>	<b>Actual</b>	<b>No of</b>	<b>Actual</b>	<b>No of</b>	<b>Actual</b>	<b>No of</b>	<b>Actual</b>	<b>No of</b>	<b>Actual</b>	
<b>No of Loans</b>	<b>Actual Bal</b>		<b>Loans</b>	<b>Balance</b>	<b>Loans</b>	<b>Balance</b>	<b>Loans</b>	<b>Balance</b>	<b>Loans</b>	<b>Balance</b>	<b>Loans</b>	<b>Balance</b>	
0-29 Days			1	99,623.33	0-29 Days	0	0.00	0-29 Days	0	0.00	0-29 Days	1	99,623.33
30 Days	12	1,005,578.47	0	0.00	30 Days	0	0.00	30 Days	0	0.00	30 Days	12	1,005,578.47
60 Days	3	323,005.23	0	0.00	60 Days	4	260,662.58	60 Days	0	0.00	60 Days	7	583,667.81
90 Days	0	0.00	1	65,171.26	90 Days	7	573,185.56	90 Days	0	0.00	90 Days	8	638,356.82
120 Days	1	49,456.25	1	91,657.94	120 Days	2	188,014.86	120 Days	0	0.00	120 Days	4	329,129.05
150 Days	0	0.00	1	73,465.57	150 Days	1	141,474.42	150 Days	0	0.00	150 Days	2	214,939.99
180+ Days	2	178,580.05	5	534,916.26	180+ Days	29	2,167,684.53	180+ Days	10	762,370.94	180+ Days	46	3,643,551.78
	<u>18</u>	<u>1,556,620.00</u>	<u>9</u>	<u>864,834.36</u>		<u>43</u>	<u>3,331,021.95</u>		<u>10</u>	<u>762,370.94</u>		<u>80</u>	<u>6,514,847.25</u>
			0.191205%	0.171009%		0.000000%	0.000000%		0.000000%	0.000000%		0.191205%	0.171009%
30 Days	2.294455%	1.726127%	0.000000%	0.000000%	30 Days	0.000000%	0.000000%	30 Days	0.000000%	0.000000%	30 Days	2.294455%	1.726127%
60 Days	0.573614%	0.554455%	0.000000%	0.000000%	60 Days	0.764818%	0.447441%	60 Days	0.000000%	0.000000%	60 Days	1.338432%	1.001896%
90 Days	0.000000%	0.000000%	0.191205%	0.111870%	90 Days	1.338432%	0.983902%	90 Days	0.000000%	0.000000%	90 Days	1.529637%	1.095772%
120 Days	0.191205%	0.084894%	0.191205%	0.157336%	120 Days	0.382409%	0.322737%	120 Days	0.000000%	0.000000%	120 Days	0.764818%	0.564967%
150 Days	0.000000%	0.000000%	0.191205%	0.126107%	150 Days	0.191205%	0.242848%	150 Days	0.000000%	0.000000%	150 Days	0.382409%	0.368955%
180+ Days	0.382409%	0.306542%	0.956023%	0.918211%	180+ Days	5.544933%	3.720941%	180+ Days	1.912046%	1.308649%	180+ Days	8.795411%	6.254343%
	<u>3.441683%</u>	<u>2.672018%</u>	<u>1.720841%</u>	<u>1.484532%</u>		<u>8.221797%</u>	<u>5.717870%</u>		<u>1.912046%</u>	<u>1.308649%</u>		<u>15.296367%</u>	<u>11.183069%</u>

<b>DELINQUENT</b>			<b>BANKRUPTCY</b>			<b>FORECLOSURE</b>			<b>REO</b>		<b>TOTAL</b>		
<b>Group 4</b>			<b>No of</b>	<b>Actual</b>	<b>No of</b>	<b>Actual</b>	<b>No of</b>	<b>Actual</b>	<b>No of</b>	<b>Actual</b>	<b>No of</b>	<b>Actual</b>	
<b>No of Loans</b>	<b>Actual Bal</b>		<b>Loans</b>	<b>Balance</b>	<b>Loans</b>	<b>Balance</b>	<b>Loans</b>	<b>Balance</b>	<b>Loans</b>	<b>Balance</b>	<b>Loans</b>	<b>Balance</b>	
0-29 Days			8	680,259.85	0-29 Days	0	0.00	0-29 Days	0	0.00	0-29 Days	8	680,259.85
30 Days	74	7,589,509.13	0	0.00	30 Days	4	515,108.78	30 Days	0	0.00	30 Days	78	8,104,617.91
60 Days	9	905,340.40	4	487,513.37	60 Days	21	2,231,704.29	60 Days	0	0.00	60 Days	34	3,624,558.06
90 Days	3	205,202.57	3	217,278.19	90 Days	18	2,058,530.04	90 Days	0	0.00	90 Days	24	2,481,010.80
120 Days	1	59,881.31	1	51,168.54	120 Days	33	3,822,008.42	120 Days	4	326,363.09	120 Days	39	4,259,421.36
150 Days	1	53,194.77	1	95,403.84	150 Days	25	2,158,882.45	150 Days	1	72,502.63	150 Days	28	2,379,983.69
180+ Days	4	427,253.96	31	3,885,838.01	180+ Days	90	8,201,235.51	180+ Days	71	6,511,152.64	180+ Days	196	19,025,480.12
	<u>92</u>	<u>9,240,382.14</u>	<u>48</u>	<u>5,417,461.80</u>		<u>191</u>	<u>18,987,469.49</u>		<u>76</u>	<u>6,910,018.36</u>		<u>407</u>	<u>40,555,331.79</u>
			0.770713%	0.604067%		0.000000%	0.000000%		0.000000%	0.000000%		0.770713%	0.604067%
30 Days	7.129094%	6.739438%	0.000000%	0.000000%	30 Days	0.385356%	0.457413%	30 Days	0.000000%	0.000000%	30 Days	7.514451%	7.196851%
60 Days	0.867052%	0.803937%	0.385356%	0.432909%	60 Days	2.023121%	1.981740%	60 Days	0.000000%	0.000000%	60 Days	3.275530%	3.218585%
90 Days	0.289017%	0.182219%	0.289017%	0.192942%	90 Days	1.734104%	1.827962%	90 Days	0.000000%	0.000000%	90 Days	2.312139%	2.203122%
120 Days	0.096339%	0.053174%	0.096339%	0.045437%	120 Days	3.179191%	3.393920%	120 Days	0.385356%	0.289808%	120 Days	3.757225%	3.782340%
150 Days	0.096339%	0.047237%	0.096339%	0.084718%	150 Days	2.408478%	1.917074%	150 Days	0.096339%	0.064382%	150 Days	2.697495%	2.113411%
180+ Days	0.385356%	0.379399%	2.986513%	3.450600%	180+ Days	8.670520%	7.282647%	180+ Days	6.840077%	5.781864%	180+ Days	18.882466%	16.894510%
	<u>8.863198%</u>	<u>8.205403%</u>	<u>4.624277%</u>	<u>4.810673%</u>		<u>18.400771%</u>	<u>16.860757%</u>		<u>7.321773%</u>	<u>6.136054%</u>		<u>39.210019%</u>	<u>36.012886%</u>

**Delinquency Status By Group**

**Park Place Securities, Inc**  
**Asset Backed Pass-Through Certificates**  
**Series 2005-WCH1**

22-Aug-2007 12:24:52PM

**Delinquency Status By Group**

<b>DELINQUENT</b>			<b>BANKRUPTCY</b>			<b>FORECLOSURE</b>			<b>REO</b>			<b>TOTAL</b>		
<b>Group 5</b>														
No of Loans	Actual Bal		No of Loans	Actual Balance		No of Loans	Actual Balance		No of Loans	Actual Balance		No of Loans	Actual Balance	
30 Days	5	628,650.35	0-29 Days	3	351,060.21	0-29 Days	0	0.00	0-29 Days	0	0.00	0-29 Days	3	351,060.21
60 Days	1	57,953.23	30 Days	0	0.00	30 Days	0	0.00	30 Days	0	0.00	30 Days	5	628,650.35
90 Days	0	0.00	60 Days	0	0.00	60 Days	4	252,121.14	60 Days	0	0.00	60 Days	5	310,074.37
120 Days	1	92,865.06	90 Days	1	55,811.68	90 Days	1	57,604.31	90 Days	0	0.00	90 Days	2	113,415.99
150 Days	1	61,414.67	120 Days	1	48,956.59	120 Days	2	732,856.08	120 Days	0	0.00	120 Days	4	874,677.73
180+ Days	1	81,306.73	150 Days	0	0.00	150 Days	0	0.00	150 Days	0	0.00	150 Days	1	61,414.67
			180+ Days	5	331,877.26	180+ Days	9	767,770.19	180+ Days	10	1,394,584.91	180+ Days	25	2,575,539.09
	9	922,190.04		10	787,705.74		16	1,810,351.72		10	1,394,584.91		45	4,914,832.41
			0-29 Days	1.086957%	0.630267%	0-29 Days	0.000000%	0.000000%	0-29 Days	0.000000%	0.000000%	0-29 Days	1.086957%	0.630267%
30 Days	1.811594%	1.128632%	30 Days	0.000000%	0.000000%	30 Days	0.000000%	0.000000%	30 Days	0.000000%	0.000000%	30 Days	1.811594%	1.128632%
60 Days	0.362319%	0.104045%	60 Days	0.000000%	0.000000%	60 Days	1.449275%	0.452639%	60 Days	0.000000%	0.000000%	60 Days	1.811594%	0.556684%
90 Days	0.000000%	0.000000%	90 Days	0.362319%	0.100200%	90 Days	0.362319%	0.103418%	90 Days	0.000000%	0.000000%	90 Days	0.724638%	0.203619%
120 Days	0.362319%	0.166723%	120 Days	0.362319%	0.087893%	120 Days	0.724638%	1.315715%	120 Days	0.000000%	0.000000%	120 Days	1.449275%	1.570331%
150 Days	0.362319%	0.110259%	150 Days	0.000000%	0.000000%	150 Days	0.000000%	0.000000%	150 Days	0.000000%	0.000000%	150 Days	0.362319%	0.110259%
180+ Days	0.362319%	0.145972%	180+ Days	1.811594%	0.595828%	180+ Days	3.260870%	1.378397%	180+ Days	3.623188%	2.503734%	180+ Days	9.057971%	4.623930%
	3.260870%	1.655631%		3.623188%	1.414188%		5.797101%	3.250170%		3.623188%	2.503734%		16.304348%	8.823723%

<b>DELINQUENT</b>			<b>BANKRUPTCY</b>			<b>FORECLOSURE</b>			<b>REO</b>			<b>TOTAL</b>		
<b>Group 6</b>														
No of Loans	Actual Bal		No of Loans	Actual Balance		No of Loans	Actual Balance		No of Loans	Actual Balance		No of Loans	Actual Balance	
30 Days	12	3,762,374.31	0-29 Days	3	241,486.37	0-29 Days	0	0.00	0-29 Days	0	0.00	0-29 Days	3	241,486.37
60 Days	0	0.00	30 Days	0	0.00	30 Days	0	0.00	30 Days	0	0.00	30 Days	12	3,762,374.31
90 Days	0	0.00	60 Days	0	0.00	60 Days	7	1,231,909.77	60 Days	0	0.00	60 Days	7	1,231,909.77
120 Days	0	0.00	90 Days	0	0.00	90 Days	10	2,679,540.22	90 Days	0	0.00	90 Days	10	2,679,540.22
150 Days	0	0.00	120 Days	1	171,094.66	120 Days	8	2,960,190.22	120 Days	1	73,451.97	120 Days	10	3,204,736.85
180+ Days	1	204,935.42	150 Days	0	0.00	150 Days	4	1,705,875.44	150 Days	0	0.00	150 Days	4	1,705,875.44
	13	3,967,309.73	180+ Days	5	1,441,414.80	180+ Days	21	5,359,208.27	180+ Days	25	5,994,549.66	180+ Days	52	13,000,108.15
				9	1,853,995.83		50	13,936,723.92		26	6,068,001.63		98	25,826,031.11
			0-29 Days	1.119403%	0.322717%	0-29 Days	0.000000%	0.000000%	0-29 Days	0.000000%	0.000000%	0-29 Days	1.119403%	0.322717%
30 Days	4.477612%	5.027960%	30 Days	0.000000%	0.000000%	30 Days	0.000000%	0.000000%	30 Days	0.000000%	0.000000%	30 Days	4.477612%	5.027960%
60 Days	0.000000%	0.000000%	60 Days	0.000000%	0.000000%	60 Days	2.611940%	1.646299%	60 Days	0.000000%	0.000000%	60 Days	2.611940%	1.646299%
90 Days	0.000000%	0.000000%	90 Days	0.000000%	0.000000%	90 Days	3.731343%	3.580883%	90 Days	0.000000%	0.000000%	90 Days	3.731343%	3.580883%
120 Days	0.000000%	0.000000%	120 Days	0.373134%	0.228647%	120 Days	2.985075%	3.955938%	120 Days	0.373134%	0.098160%	120 Days	3.731343%	4.282745%
150 Days	0.000000%	0.000000%	150 Days	0.000000%	0.000000%	150 Days	1.492537%	2.279697%	150 Days	0.000000%	0.000000%	150 Days	1.492537%	2.279697%
180+ Days	0.373134%	0.273872%	180+ Days	1.865672%	1.926277%	180+ Days	7.835821%	7.161937%	180+ Days	9.328358%	8.010994%	180+ Days	19.402985%	17.373079%
	4.850746%	5.301832%		3.358209%	2.477642%		18.656716%	18.624754%		9.701493%	8.109154%		36.567164%	34.513381%

**Park Place Securities, Inc**  
**Asset Backed Pass-Through Certificates**  
**Series 2005-WCH1**

Contact: Customer Service - CTSLink  
 Wells Fargo Bank, N.A.  
 Securities Administration Services  
 7485 New Horizon Way  
 Frederick, MD 21703  
 www.ctslink.com  
 Telephone: (301) 815-6600  
 Fax: (301) 815-6660

22-Aug-2007 12:24:52PM

**180+ Delinquency Summary**

Days Delinquent	Summary			Group 1			Group 2		
	Number Of Loans	Outstanding Actual Balance(\$)	Percentage Of Balance(%)	Number Of Loans	Outstanding Actual Balance(\$)	Percentage Of Balance(%)	Number Of Loans	Outstanding Actual Balance(\$)	Percentage Of Balance(%)
180 - 209	64	7,419,435.35	1.313	6	581,333.54	0.633	24	3,233,405.05	1.882
210 - 239	48	5,554,532.00	0.983	3	262,678.83	0.286	17	1,997,466.24	1.163
240 - 269	61	8,263,227.02	1.463	7	875,072.32	0.953	25	4,088,811.25	2.380
270 - 299	57	7,841,047.01	1.388	8	1,056,714.88	1.151	15	2,171,261.48	1.264
300 - 329	43	5,535,629.70	0.980	0	0.00	0.000	17	2,638,184.96	1.536
330 - 359	34	4,428,887.10	0.784	1	106,175.64	0.116	14	2,015,943.87	1.173
360 - 389	45	5,928,682.49	1.049	6	495,083.67	0.539	17	2,032,586.26	1.183
390 - 419	23	3,100,517.31	0.549	0	0.00	0.000	9	1,675,306.09	0.975
420 - 449	23	3,512,449.83	0.622	2	113,253.95	0.123	7	1,000,673.86	0.582
450 - 479	23	2,762,981.45	0.489	1	101,711.97	0.111	8	1,209,977.85	0.704
480 - 509	24	2,732,019.22	0.484	1	84,734.80	0.092	9	1,170,794.94	0.681
510 - 539	25	2,712,080.97	0.480	0	0.00	0.000	11	1,306,374.84	0.760
540 - 569	12	3,039,738.94	0.538	0	0.00	0.000	6	1,335,150.46	0.777
570 - 599	14	1,455,715.40	0.258	2	180,362.76	0.196	5	746,461.35	0.434
600 - 629	14	1,771,836.49	0.314	0	0.00	0.000	3	662,603.79	0.386
630 - 659	13	1,372,874.94	0.243	2	227,591.72	0.248	5	549,501.90	0.320
660 - 689	10	1,269,065.79	0.225	2	208,166.38	0.227	3	597,867.75	0.348
690 - 719	8	1,382,525.16	0.245	6	1,242,108.47	1.353	1	77,795.92	0.045
720 - 749	12	1,067,094.92	0.189	3	291,694.17	0.318	5	462,402.51	0.269
750 - 779	9	988,675.44	0.175	2	245,613.80	0.268	1	183,737.05	0.107
780 - 809	5	825,484.02	0.146	0	0.00	0.000	1	197,400.73	0.115
810 - 839	3	313,594.22	0.056	1	85,214.41	0.093	0	0.00	0.000
840 - 869	5	440,094.24	0.078	0	0.00	0.000	1	101,790.41	0.059
870 - 899	3	584,993.60	0.104	0	0.00	0.000	2	445,493.60	0.259
Total	578	74,303,182.61	13.155	53	6,157,511.31	6.707	206	29,900,992.16	17.402

Days Delinquent	Group 3			Group 4			Group 5		
	Number Of Loans	Outstanding Actual Balance(\$)	Percentage Of Balance(%)	Number Of Loans	Outstanding Actual Balance(\$)	Percentage Of Balance(%)	Number Of Loans	Outstanding Actual Balance(\$)	Percentage Of Balance(%)
180 - 209	4	346,895.17	0.595	23	1,857,184.03	1.649	3	231,306.17	0.415
210 - 239	5	447,932.94	0.769	18	1,635,118.91	1.452	2	249,508.25	0.448
240 - 269	5	343,985.72	0.590	18	2,311,512.49	2.053	1	67,502.99	0.121
270 - 299	8	616,126.33	1.058	20	2,187,413.51	1.942	2	139,678.03	0.251
300 - 329	2	127,252.80	0.218	17	1,391,714.69	1.236	1	51,457.92	0.092
330 - 359	3	252,517.18	0.433	13	1,215,848.53	1.080	1	56,793.17	0.102
360 - 389	0	0.00	0.000	15	1,738,407.50	1.544	4	287,669.48	0.516



**Park Place Securities, Inc**  
**Asset Backed Pass-Through Certificates**  
**Series 2005-WCH1**

22-Aug-2007 12:24:52PM

**180+ Delinquency Summary**

	<b>Group 3</b>			<b>Group 4</b>			<b>Group 5</b>		
	Number Of Loans	Outstanding Actual Balance(\$)	Percentage Of Balance(%)	Number Of Loans	Outstanding Actual Balance(\$)	Percentage Of Balance(%)	Number Of Loans	Outstanding Actual Balance(\$)	Percentage Of Balance(%)
390 - 419	1	66,979.08	0.115	8	910,713.63	0.809	3	311,371.33	0.559
420 - 449	1	58,828.54	0.101	9	989,767.97	0.879	1	88,405.93	0.159
450 - 479	1	178,082.48	0.306	9	877,324.25	0.779	0	0.00	0.000
480 - 509	3	239,979.48	0.412	7	539,872.41	0.479	1	86,093.57	0.155
510 - 539	2	150,007.95	0.257	7	687,158.69	0.610	2	144,441.68	0.259
540 - 569	1	84,569.81	0.145	1	58,995.96	0.052	0	0.00	0.000
570 - 599	3	201,195.62	0.345	3	238,258.40	0.212	0	0.00	0.000
600 - 629	2	160,489.74	0.275	5	323,809.51	0.288	3	500,633.49	0.899
630 - 659	0	0.00	0.000	4	269,884.15	0.240	0	0.00	0.000
660 - 689	1	65,545.56	0.113	4	397,486.10	0.353	0	0.00	0.000
690 - 719	0	0.00	0.000	1	62,620.77	0.056	0	0.00	0.000
720 - 749	1	49,808.36	0.085	2	192,329.20	0.171	0	0.00	0.000
750 - 779	0	0.00	0.000	6	559,324.59	0.497	0	0.00	0.000
780 - 809	1	77,159.78	0.132	2	190,246.43	0.169	1	360,677.08	0.648
810 - 839	0	0.00	0.000	2	228,379.81	0.203	0	0.00	0.000
840 - 869	2	176,195.24	0.302	2	162,108.59	0.144	0	0.00	0.000
870 - 899	0	0.00	0.000	0	0.00	0.000	0	0.00	0.000
<b>Total</b>	<b>46</b>	<b>3,643,551.78</b>	<b>6.251</b>	<b>196</b>	<b>19,025,480.12</b>	<b>16.897</b>	<b>25</b>	<b>2,575,539.09</b>	<b>4.624</b>

Days Delinquent	<b>Group 6</b>		
	Number Of Loans	Outstanding Actual Balance(\$)	Percentage Of Balance(%)
180 - 209	4	1,169,311.39	1.563
210 - 239	3	961,826.83	1.285
240 - 269	5	576,342.25	0.770
270 - 299	4	1,669,852.78	2.232
300 - 329	6	1,327,019.33	1.773
330 - 359	2	781,608.71	1.045
360 - 389	3	1,374,935.58	1.837
390 - 419	2	136,147.18	0.182
420 - 449	3	1,261,519.58	1.686
450 - 479	4	395,884.90	0.529
480 - 509	3	610,544.02	0.816
510 - 539	3	424,097.81	0.567
540 - 569	4	1,561,022.71	2.086
570 - 599	1	89,437.27	0.120
600 - 629	1	124,299.96	0.166
630 - 659	2	325,897.17	0.436

**Park Place Securities, Inc**  
**Asset Backed Pass-Through Certificates**  
**Series 2005-WCH1**

Contact: Customer Service - CTSLink  
 Wells Fargo Bank, N.A.  
 Securities Administration Services  
 7485 New Horizon Way  
 Frederick, MD 21703  
 www.ctslink.com  
 Telephone: (301) 815-6600  
 Fax: (301) 815-6660

22-Aug-2007 12:24:52PM

**180+ Delinquency Summary**

<b>Group 6</b>			
	Number Of Loans	Outstanding Actual Balance(\$)	Percentage Of Balance(%)
660 - 689	0	0.00	0.000
690 - 719	0	0.00	0.000
720 - 749	1	70,860.68	0.095
750 - 779	0	0.00	0.000
780 - 809	0	0.00	0.000
810 - 839	0	0.00	0.000
840 - 869	0	0.00	0.000
870 - 899	1	139,500.00	0.186
Total	52	13,000,108.15	17.374

This report includes all loans greater than 180 days delinquent regardless of status (REO, Foreclosure, Bankruptcy)

**Park Place Securities, Inc**  
**Asset Backed Pass-Through Certificates**  
**Series 2005-WCH1**

22-Aug-2007 12:24:52PM

**REO Detail - All Mortgage Loans in REO during Current Period**

**Summary**

<b>New REO Loans</b>	
Loans in REO	37
Original Principal Balance	4,238,595.00
Current Actual Balance	4,175,687.43
<b>Current REO Total</b>	
Loans in REO	217
Original Principal Balance	29,283,993.00
Current Actual Balance	28,960,641.57

**12 Month REO History**

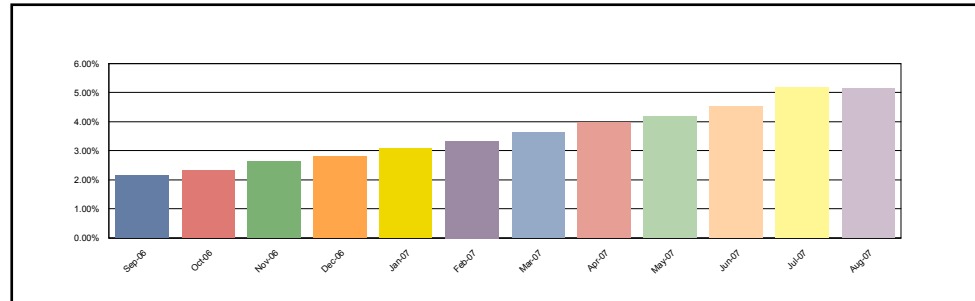

**Group1**

<b>New REO Loans</b>	
Loans in REO	3
Original Principal Balance	379,100.00
Current Actual Balance	373,588.25
<b>Current REO Total</b>	
Loans in REO	19
Original Principal Balance	1,901,075.00
Current Actual Balance	1,887,003.07

**12 Month REO History**

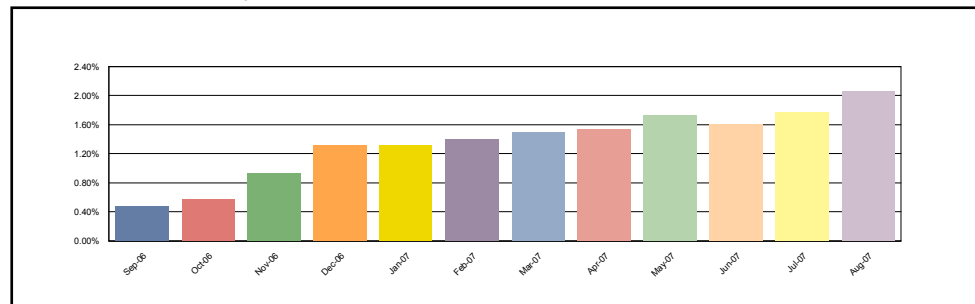

**Group 2**

<b>New REO Loans</b>	
Loans in REO	12
Original Principal Balance	1,658,395.00
Current Actual Balance	1,634,422.28
<b>Current REO Total</b>	
Loans in REO	76
Original Principal Balance	12,073,453.00
Current Actual Balance	11,938,662.66

**12 Month REO History**

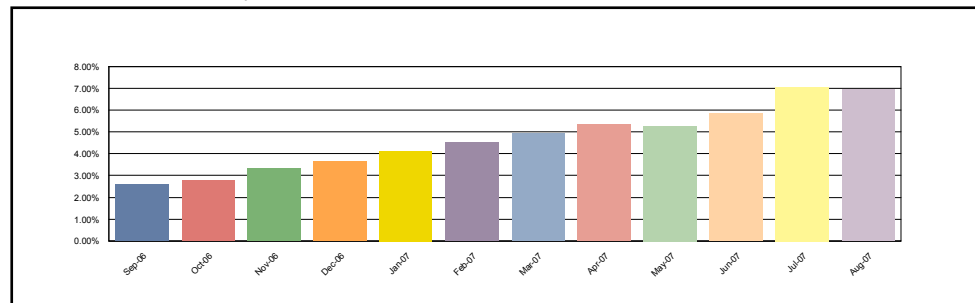

**Park Place Securities, Inc**  
**Asset Backed Pass-Through Certificates**  
**Series 2005-WCH1**

22-Aug-2007 12:24:52PM

**REO Detail - All Mortgage Loans in REO during Current Period**

**Group 3**

<b>New REO Loans</b>	
Loans in REO	4
Original Principal Balance	282,200.00
Current Actual Balance	279,032.04
<b>Current REO Total</b>	
Loans in REO	10
Original Principal Balance	768,830.00
Current Actual Balance	762,370.94

**12 Month REO History**

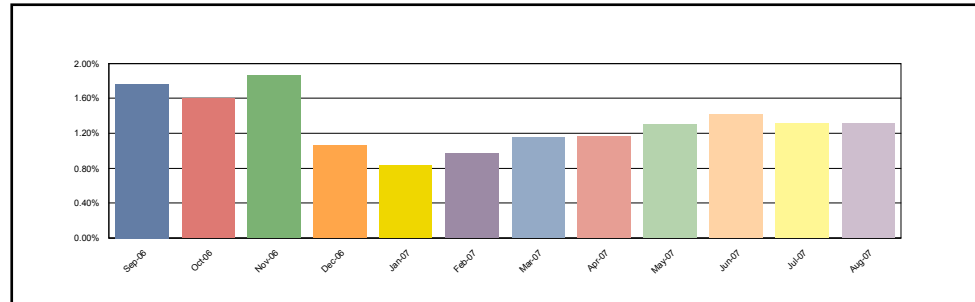

**Group 4**

<b>New REO Loans</b>	
Loans in REO	13
Original Principal Balance	1,166,850.00
Current Actual Balance	1,148,374.21
<b>Current REO Total</b>	
Loans in REO	76
Original Principal Balance	6,991,110.00
Current Actual Balance	6,910,018.36

**12 Month REO History**

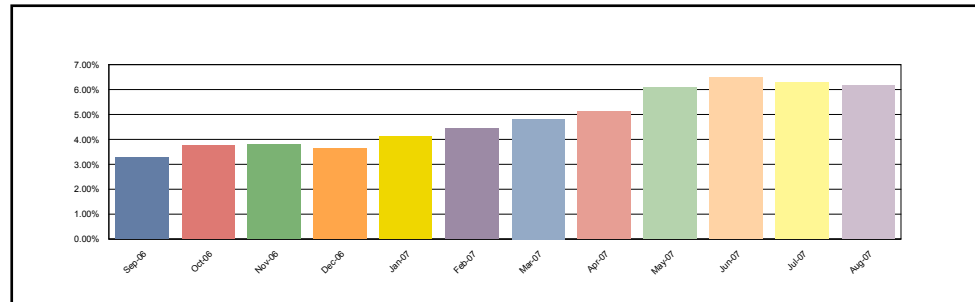

**Group 5**

<b>New REO Loans</b>	
Loans in REO	2
Original Principal Balance	170,000.00
Current Actual Balance	167,973.82
<b>Current REO Total</b>	
Loans in REO	10
Original Principal Balance	1,405,500.00
Current Actual Balance	1,394,584.91

**12 Month REO History**

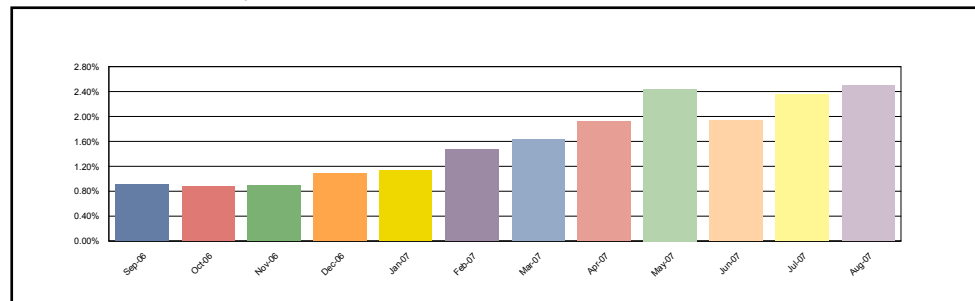

**Park Place Securities, Inc**  
**Asset Backed Pass-Through Certificates**  
**Series 2005-WCH1**

22-Aug-2007 12:24:52PM

**REO Detail - All Mortgage Loans in REO during Current Period**

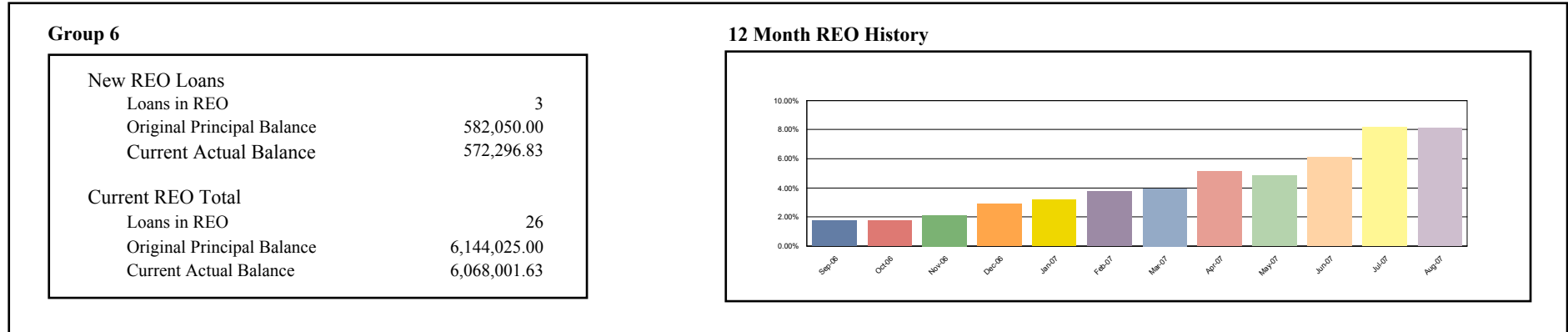

**REO Loan Detail - All Mortgage Loans in REO during Current Period**

Group	Loan Number	Month Loan Entered REO	First Payment Date	State	LTV at Origination	Original Principal Balance	Current Actual Balance	Paid To Date	Months Delinquent	Current Loan Rate	Approximate Delinquent Interest
Group1	0062164272	Jul-2007	01-Dec-2004	OH	90.00	85,500.00	84,891.57	01-Nov-2005	19	8.800%	12,249.60
Group1	0062920079	Jun-2007	01-Dec-2004	OH	90.00	96,300.00	95,471.19	01-Nov-2005	19	7.850%	12,183.39
Group1	0063077358	May-2007	01-Dec-2004	OH	95.00	84,550.00	84,075.23	01-Jul-2005	23	7.900%	12,842.79
Group1	0063642110	May-2007	01-Dec-2004	OH	90.00	114,300.00	113,619.55	01-Sep-2005	21	8.750%	17,836.58
Group1	0063796197	Aug-2007	01-Dec-2004	OH	90.00	80,100.00	79,145.37	01-Apr-2006	14	8.050%	7,920.85
Group1	0064128838	Mar-2007	01-Dec-2004	OH	85.00	74,800.00	74,440.36	01-Jun-2005	24	8.000%	11,983.84
Group1	0064901192	Apr-2007	01-Dec-2004	OH	87.00	130,500.00	129,965.75	01-May-2005	25	8.000%	21,720.22
Group1	0064961352	Dec-2006	01-Dec-2004	OH	90.00	74,700.00	74,297.67	01-Jul-2005	23	8.100%	11,660.02
Group1	0064973712	Feb-2007	01-Dec-2004	OH	90.00	72,000.00	71,647.91	01-Jun-2005	24	8.350%	12,079.41
Group1	0065138992	Nov-2006	01-Dec-2004	OH	75.00	89,625.00	89,107.32	01-Jul-2005	23	7.750%	13,332.01
Group1	0065494718	May-2007	01-Dec-2004	OH	90.00	99,000.00	98,461.26	01-Aug-2005	22	8.650%	15,926.49
Group1	0065605552	Feb-2007	01-Dec-2004	OH	90.00	116,100.00	115,648.05	01-May-2005	25	8.250%	19,980.78
Group1	0066905639	Jul-2007	01-Feb-2005	IL	80.00	112,000.00	110,429.36	01-Jun-2006	12	7.350%	8,774.44
Group1	0066911710	Aug-2007	01-Jan-2005	NJ	90.00	99,000.00	98,086.92	01-Jun-2006	12	9.900%	10,718.34
Group1	0068019553	Feb-2007	01-Feb-2005	MA	100.00	39,200.00	38,933.11	01-Jun-2006	12	10.800%	4,664.69
Group1	0068328756	Jun-2007	01-Feb-2005	KY	88.79	103,000.00	101,711.97	01-Mar-2006	15	6.750%	8,935.83
Group1	0068834431	Jun-2007	01-Mar-2005	IL	90.00	105,300.00	104,108.01	01-Jun-2006	12	7.987%	9,047.73
Group1	0095807525	Aug-2007	01-Jan-2005	NV	72.99	200,000.00	196,355.96	01-Oct-2006	8	7.300%	11,081.06
Group1	0098506769	Mar-2007	01-Feb-2005	TX	90.00	125,100.00	126,606.51	01-Sep-2006	9	9.000%	9,832.29
Group 2	0062281878	Jul-2007	01-Dec-2004	OH	85.00	67,150.00	66,341.45	01-Jun-2006	12	8.600%	6,240.41
Group 2	0062880877	Mar-2007	01-Dec-2004	OH	90.00	90,000.00	89,555.53	01-Jun-2005	24	10.850%	15,673.15
Group 2	0062938832	Jul-2007	01-Dec-2004	ND	80.00	80,000.00	78,583.91	01-Jun-2006	12	9.650%	6,969.91
Group 2	0063823017	Aug-2007	01-Feb-2005	IL	90.00	79,200.00	78,464.60	01-Jun-2006	12	9.300%	8,023.80

**Park Place Securities, Inc**  
**Asset Backed Pass-Through Certificates**  
**Series 2005-WCH1**

22-Aug-2007 12:24:52PM

**REO Loan Detail - All Mortgage Loans in REO during Current Period**

Group	Loan Number	Month Loan Entered REO	First Payment Date	State	LTV at Origination	Original Principal Balance	Current Actual Balance	Paid To Date	Months Delinquent	Current Loan Rate	Approximate Delinquent Interest
Group 2	0064163959	Jul-2007	01-Jan-2005	IL	95.00	161,500.00	159,533.31	01-Mar-2006	15	7.625%	15,995.02
Group 2	0064419997	Dec-2006	01-Dec-2004	OH	90.00	184,500.00	183,737.05	01-May-2005	25	10.950%	33,674.14
Group 2	0064477359	May-2007	01-Dec-2004	OH	90.00	105,390.00	103,962.58	01-Jun-2006	12	11.000%	10,863.88
Group 2	0064557598	Apr-2007	01-Jan-2005	TX	89.99	113,683.00	112,509.04	01-Apr-2006	14	11.375%	13,527.84
Group 2	0064782592	Aug-2007	01-Jan-2005	MI	90.00	130,500.00	128,633.11	01-Aug-2006	10	11.000%	11,530.50
Group 2	0064821150	Apr-2007	01-Dec-2004	OH	90.00	72,900.00	72,314.50	01-Jan-2006	17	11.375%	10,823.51
Group 2	0064903198	Feb-2007	01-Dec-2004	OH	90.00	78,300.00	77,795.92	01-Jul-2005	23	10.200%	12,088.80
Group 2	0065173718	Mar-2007	01-Jan-2005	IL	90.00	223,200.00	223,061.97	01-Jan-2005	29	8.400%	45,067.43
Group 2	0065183279	Jun-2007	01-Dec-2004	OH	90.00	74,700.00	73,973.20	01-Mar-2006	15	8.750%	8,598.81
Group 2	0065200834	Jun-2007	01-Jan-2005	PA	85.00	103,275.00	102,684.40	01-Aug-2005	22	10.800%	16,380.41
Group 2	0065216251	May-2007	01-Jan-2005	PA	90.00	216,000.00	214,167.57	01-Feb-2006	16	11.375%	29,414.79
Group 2	0065284291	May-2007	01-Feb-2005	IL	90.00	104,400.00	102,694.50	01-Jul-2006	11	7.900%	8,191.99
Group 2	0065481954	May-2007	01-Jan-2005	NJ	95.00	313,500.00	311,105.88	01-Dec-2005	18	8.500%	41,207.28
Group 2	0065684276	Jul-2007	01-Dec-2004	MI	90.00	244,800.00	241,746.53	01-Mar-2006	15	10.650%	28,529.37
Group 2	0065830838	Nov-2006	01-Jan-2005	MA	90.00	73,150.00	72,674.27	01-Jan-2006	17	11.375%	11,296.32
Group 2	0065932394	Jul-2007	01-Dec-2004	OH	76.13	67,000.00	65,130.97	01-Apr-2007	2	7.550%	1,528.41
Group 2	0065955239	Apr-2007	01-Jan-2005	MA	95.00	270,655.00	268,801.98	01-Oct-2005	20	11.050%	40,907.99
Group 2	0066149394	Jun-2007	01-Jan-2005	NE	90.00	206,100.00	203,631.69	01-Aug-2006	10	10.375%	19,042.16
Group 2	0066234352	Apr-2007	01-Jan-2005	NJ	90.00	294,300.00	292,723.93	01-Aug-2005	22	11.375%	51,566.49
Group 2	0066240516	Jul-2007	01-Jan-2005	MS	90.00	135,000.00	134,182.67	01-Oct-2005	20	11.375%	22,181.85
Group 2	0066264995	Aug-2007	01-Jan-2005	IL	100.00	210,000.00	206,538.18	01-Feb-2007	4	10.375%	10,184.49
Group 2	0066318510	Apr-2007	01-Jan-2005	MA	80.00	199,920.00	196,677.55	01-Aug-2006	10	10.350%	16,347.69
Group 2	0066355272	Jan-2007	01-Jan-2005	MA	86.41	229,000.00	226,464.98	01-Apr-2006	14	11.100%	26,196.48
Group 2	0066382870	Jul-2007	01-Jan-2005	TX	100.00	110,000.00	108,555.60	01-Jan-2007	5	9.700%	5,815.45
Group 2	0066528514	Jan-2007	01-Jan-2005	NM	69.73	129,000.00	127,751.36	01-Mar-2006	15	11.375%	16,758.13
Group 2	0066560434	Jul-2007	01-Jan-2005	CA	70.00	164,500.00	161,254.15	01-Oct-2006	8	9.850%	10,910.13
Group 2	0066596875	Apr-2007	01-Jan-2005	MO	90.00	126,000.00	124,701.36	01-Feb-2006	16	10.750%	15,325.18
Group 2	0066633959	Aug-2007	01-Jan-2005	TX	85.00	141,950.00	139,958.21	01-Feb-2007	4	11.375%	7,602.05
Group 2	0066638396	Jul-2007	01-Jan-2005	AK	95.00	380,000.00	374,100.44	01-Nov-2006	7	8.350%	21,958.51
Group 2	0066720277	Jul-2007	01-Feb-2005	IL	85.00	297,500.00	294,303.03	01-May-2006	13	10.375%	31,810.69
Group 2	0066733551	Nov-2006	01-Feb-2005	MI	94.69	125,000.00	124,375.48	01-Sep-2005	21	11.375%	21,372.70
Group 2	0066795394	Nov-2006	01-Jan-2005	MA	80.00	242,400.00	239,899.60	01-Jan-2006	17	10.350%	29,383.04
Group 2	0066954637	Jun-2007	01-Jan-2005	CA	80.00	280,000.00	272,596.06	01-Oct-2006	8	8.950%	16,394.59
Group 2	0067118273	Mar-2007	01-Jan-2005	IL	95.00	210,900.00	209,414.11	01-Nov-2005	19	8.400%	28,747.88
Group 2	0067236430	Jun-2007	01-Feb-2005	OK	95.00	83,600.00	82,839.40	01-Jun-2006	12	11.375%	9,519.85
Group 2	0067277111	Aug-2007	01-Jan-2005	PA	95.00	67,925.00	67,420.38	01-Jan-2006	17	11.375%	9,957.89
Group 2	0067281675	Nov-2006	01-Feb-2005	IL	95.00	104,500.00	103,826.22	01-Nov-2005	19	10.375%	15,365.69
Group 2	0067348037	May-2007	01-Jan-2005	IL	90.00	243,000.00	240,592.02	01-Feb-2006	16	10.375%	30,064.44
Group 2	0067349159	Aug-2007	01-Jan-2005	MA	80.00	332,000.00	324,811.08	01-Sep-2006	9	9.100%	21,435.57
Group 2	0067390351	Aug-2007	01-Feb-2005	IN	90.00	72,000.00	71,571.55	01-Sep-2005	21	10.600%	10,537.24

**Park Place Securities, Inc**  
**Asset Backed Pass-Through Certificates**  
**Series 2005-WCH1**

22-Aug-2007 12:24:52PM

**REO Loan Detail - All Mortgage Loans in REO during Current Period**

Group	Loan Number	Month Loan Entered REO	First Payment Date	State	LTV at Origination	Original Principal Balance	Current Actual Balance	Paid To Date	Months Delinquent	Current Loan Rate	Approximate Delinquent Interest
Group 2	0067513515	Aug-2007	01-Jan-2005	IL	80.00	93,600.00	92,596.69	01-Feb-2006	16	7.550%	9,722.30
Group 2	0067576397	Oct-2006	01-Jan-2005	TX	90.00	91,350.00	90,560.35	01-Feb-2006	16	11.375%	12,680.68
Group 2	0067592113	Mar-2007	01-Jan-2005	MI	90.00	87,300.00	86,494.02	01-Mar-2006	15	11.375%	11,455.05
Group 2	0067615997	Jul-2007	01-Jan-2005	MI	90.00	103,500.00	101,993.72	01-Jul-2006	11	10.650%	9,384.95
Group 2	0067622076	Aug-2007	01-Feb-2005	IL	80.00	139,920.00	137,381.74	01-Jul-2006	11	6.300%	8,576.49
Group 2	0067649111	Jul-2007	01-Jan-2005	MN	85.00	157,250.00	155,320.76	01-Apr-2006	14	10.575%	16,875.24
Group 2	0067658153	Aug-2006	01-Jan-2005	IL	84.27	104,500.00	103,891.45	01-Jun-2005	24	6.200%	12,664.39
Group 2	0067742718	Jun-2007	01-Feb-2005	CA	80.00	238,400.00	233,300.97	01-Oct-2006	8	9.150%	13,836.58
Group 2	0067840751	Jul-2007	01-Jan-2005	IL	90.00	138,600.00	136,767.70	01-Jun-2006	12	10.375%	13,574.64
Group 2	0067846675	Jul-2007	01-Feb-2005	IL	80.00	151,120.00	149,908.02	01-Dec-2005	18	7.750%	17,977.22
Group 2	0067852954	Jun-2007	01-Feb-2005	MI	80.00	180,000.00	178,132.77	01-Jun-2006	12	11.375%	19,233.11
Group 2	0067918870	Jul-2007	01-Feb-2005	IL	80.00	252,000.00	249,660.27	01-Dec-2005	18	7.000%	26,811.74
Group 2	0067947671	Jun-2007	01-Feb-2005	IN	90.00	72,000.00	71,053.81	01-Jun-2006	12	10.550%	6,695.51
Group 2	0068038959	Jul-2007	01-Feb-2005	MI	90.00	230,400.00	228,929.47	01-Nov-2005	19	11.375%	34,260.42
Group 2	0068065473	Aug-2007	01-Feb-2005	IL	87.74	136,000.00	133,917.14	01-Jun-2006	12	6.750%	9,702.33
Group 2	0068079235	Jul-2007	01-Jan-2005	MI	80.00	134,400.00	132,476.57	01-Aug-2006	10	11.000%	11,875.02
Group 2	0068085919	Jul-2007	01-Jan-2005	FL	95.00	175,750.00	171,974.02	01-Oct-2006	8	9.600%	11,276.27
Group 2	0068351071	Oct-2006	01-Jan-2005	MN	90.00	198,000.00	197,400.73	01-Apr-2005	26	10.450%	34,574.75
Group 2	0068408871	Jul-2007	01-Feb-2005	IL	80.00	134,400.00	133,399.10	01-Jan-2006	17	10.375%	18,342.00
Group 2	0068465673	May-2007	01-Feb-2005	IL	89.29	292,000.00	288,348.22	01-Mar-2006	15	6.750%	25,332.68
Group 2	0068513712	Jul-2007	01-Feb-2005	IL	80.00	196,000.00	194,117.89	01-Dec-2005	18	9.825%	22,677.76
Group 2	0068579556	Aug-2007	01-Feb-2005	IL	90.00	51,300.00	50,670.18	01-Jun-2006	12	7.900%	4,351.88
Group 2	0068654953	Feb-2007	01-Feb-2005	MI	79.72	69,360.00	68,900.40	01-Jan-2006	17	11.375%	10,196.59
Group 2	0069180354	Jun-2007	01-Feb-2005	MN	89.55	179,100.00	177,618.52	01-Jan-2006	17	11.050%	23,290.90
Group 2	0070059035	Jun-2007	01-Mar-2005	MI	95.00	120,650.00	119,719.63	01-Apr-2006	14	11.200%	15,015.40
Group 2	0096842380	Mar-2007	01-Jan-2005	TX	90.00	155,700.00	154,201.07	01-Sep-2006	9	10.875%	14,388.53
Group 2	0097464846	Aug-2007	01-Dec-2004	LA	80.00	204,000.00	202,459.42	01-Aug-2005	22	10.000%	29,541.34
Group 2	0098156128	Oct-2006	01-Jan-2005	AL	90.00	109,800.00	109,461.47	01-Jun-2005	24	10.875%	22,026.53
Group 2	0098625700	Jul-2007	01-Jan-2005	KY	85.00	109,055.00	108,437.05	01-Sep-2005	21	10.875%	17,906.71
Group 2	0099635229	May-2007	01-Jan-2005	TN	100.00	153,000.00	151,051.67	01-Nov-2006	7	10.875%	11,538.23
Group 2	0100454966	Feb-2007	01-Jan-2005	MN	90.00	207,000.00	205,015.80	01-Dec-2005	18	10.300%	26,088.28
Group 2	0100733260	Jun-2007	01-Jan-2005	CA	80.00	169,600.00	167,840.72	01-May-2006	13	11.750%	19,734.87
Group 3	0062790159	Mar-2007	01-Dec-2004	OH	90.00	86,400.00	86,230.24	01-Feb-2005	28	8.225%	16,484.27
Group 3	0064422991	Aug-2007	01-Dec-2004	OH	90.00	79,200.00	77,872.69	01-Aug-2006	10	7.450%	5,385.75
Group 3	0065136715	Aug-2007	01-Dec-2004	OH	85.00	72,250.00	71,572.96	01-Jan-2006	17	8.350%	8,837.89
Group 3	0065196032	Aug-2006	01-Dec-2004	OH	87.08	90,130.00	89,965.00	01-Feb-2005	28	8.500%	17,820.02
Group 3	0065207318	May-2007	01-Dec-2004	OH	90.00	79,200.00	78,434.99	01-Jan-2006	17	8.400%	9,747.25
Group 3	0065456071	Nov-2006	01-Dec-2004	OH	90.00	77,400.00	77,159.78	01-Apr-2005	26	8.450%	14,182.41
Group 3	0065741555	Mar-2007	01-Dec-2004	OH	89.06	85,500.00	84,569.81	01-Dec-2005	18	7.075%	9,187.04
Group 3	0065850596	Aug-2007	01-Dec-2004	OH	95.00	80,750.00	80,206.28	01-Oct-2005	20	8.625%	11,862.68

**Park Place Securities, Inc**  
**Asset Backed Pass-Through Certificates**  
**Series 2005-WCH1**

Contact: Customer Service - CTSLink  
 Wells Fargo Bank, N.A.  
 Securities Administration Services  
 7485 New Horizon Way  
 Frederick, MD 21703  
 www.ctslink.com  
 Telephone: (301) 815-6600  
 Fax: (301) 815-6660

22-Aug-2007 12:24:52PM

**REO Loan Detail - All Mortgage Loans in REO during Current Period**

Group	Loan Number	Month Loan Entered REO	First Payment Date	State	LTV at Origination	Original Principal Balance	Current Actual Balance	Paid To Date	Months Delinquent	Current Loan Rate	Approximate Delinquent Interest
Group 3	0066026154	Jul-2007	01-Dec-2004	NJ	85.00	68,000.00	66,979.08	01-May-2006	13	8.750%	6,872.50
Group 3	0068047794	Aug-2007	01-Feb-2005	MI	61.72	50,000.00	49,380.11	01-Aug-2006	10	8.450%	3,910.04
Group 4	0062188776	Aug-2007	01-Dec-2004	OH	83.33	50,000.00	49,289.48	01-Oct-2006	8	11.375%	4,209.35
Group 4	0063465231	Mar-2007	01-Dec-2004	OH	90.00	69,300.00	68,796.37	01-Sep-2005	21	10.750%	10,668.00
Group 4	0063642938	Mar-2007	01-Jan-2005	MI	90.00	72,000.00	71,788.50	01-Apr-2005	26	9.450%	14,869.47
Group 4	0063648430	Mar-2007	01-Dec-2004	OH	90.00	63,000.00	62,620.77	01-Jul-2005	23	11.050%	10,845.40
Group 4	0063842157	Aug-2007	01-Dec-2004	OH	85.00	61,200.00	60,480.68	01-Feb-2006	16	10.600%	7,446.59
Group 4	0063867378	Jun-2007	01-Jan-2005	IN	69.33	72,800.00	72,164.62	01-Jan-2006	17	11.200%	9,814.36
Group 4	0063905897	Jun-2007	01-Jan-2005	PA	90.00	60,300.00	58,921.24	01-Aug-2006	10	9.250%	5,134.61
Group 4	0063932354	Feb-2007	01-Dec-2004	OH	90.00	94,500.00	94,150.33	01-May-2005	25	11.375%	18,399.19
Group 4	0064047954	May-2007	01-Dec-2004	OH	90.00	78,300.00	77,764.73	01-Oct-2005	20	11.375%	12,711.00
Group 4	0064671555	Jan-2007	01-Dec-2004	OH	90.00	81,000.00	80,640.77	01-May-2005	25	10.600%	14,140.29
Group 4	0064846553	Aug-2007	01-Dec-2004	OH	90.00	119,700.00	118,030.96	01-Aug-2006	10	11.375%	11,431.29
Group 4	0064927791	Feb-2007	01-Dec-2004	OH	90.00	103,500.00	103,308.59	01-Feb-2005	28	11.375%	22,098.57
Group 4	0064953557	Jun-2007	01-Dec-2004	OH	85.00	72,250.00	71,703.83	01-Sep-2005	21	10.550%	10,842.52
Group 4	0064981673	Jun-2007	01-Dec-2004	IN	90.00	76,500.00	75,780.12	01-Jan-2006	17	11.375%	10,832.73
Group 4	0064997877	Jul-2007	01-Feb-2005	TN	80.00	73,600.00	72,502.63	01-Jan-2007	5	11.375%	4,402.82
Group 4	0065030330	Jun-2007	01-Jan-2005	FL	95.00	104,500.00	103,620.46	01-Jan-2006	17	11.375%	14,860.65
Group 4	0065098592	Mar-2007	01-Dec-2004	OH	85.00	95,200.00	94,551.34	01-Aug-2005	22	7.600%	13,300.72
Group 4	0065106635	May-2007	01-Dec-2004	OH	90.00	148,500.00	147,912.23	01-May-2005	25	11.375%	29,501.60
Group 4	0065192155	Jul-2007	01-Dec-2004	OH	90.00	121,500.00	120,824.32	01-Jun-2005	24	10.250%	19,565.69
Group 4	0065352759	Aug-2007	01-Dec-2004	OH	90.00	72,000.00	71,504.88	01-Jun-2005	24	9.150%	9,867.21
Group 4	0065408395	Aug-2007	01-Jan-2005	MI	75.00	63,000.00	62,277.73	01-Aug-2006	10	11.375%	6,273.05
Group 4	0065601676	May-2007	01-Jan-2005	KY	85.00	68,000.00	67,338.31	01-Jan-2006	17	10.650%	8,568.83
Group 4	0065675910	Jun-2007	01-Dec-2004	OH	90.00	83,700.00	83,206.13	01-Aug-2005	22	11.250%	14,232.44
Group 4	0065719155	Aug-2007	01-Jan-2005	TN	80.00	66,800.00	65,644.30	01-Feb-2007	4	11.375%	3,373.60
Group 4	0065736753	Dec-2006	01-Dec-2004	OH	90.00	70,200.00	69,888.68	01-May-2005	25	10.600%	12,254.91
Group 4	0065747990	Apr-2007	01-Jan-2005	TX	90.00	101,700.00	100,374.01	01-Oct-2006	8	11.375%	8,483.04
Group 4	0065826752	Jun-2007	01-Dec-2004	OH	90.00	72,900.00	71,687.76	01-Sep-2006	9	10.750%	5,997.73
Group 4	0065962797	Apr-2007	01-Dec-2004	OH	90.00	73,800.00	73,071.88	01-Apr-2006	14	11.375%	9,402.41
Group 4	0066060070	May-2007	01-Jan-2005	MI	76.92	50,000.00	49,201.38	01-Apr-2006	14	11.200%	5,755.87
Group 4	0066141078	May-2007	01-Dec-2004	OH	80.00	64,000.00	63,331.47	01-Oct-2005	20	9.550%	8,045.14
Group 4	0066204512	Aug-2007	01-Jan-2005	MI	75.00	74,250.00	72,733.10	01-Aug-2006	10	9.150%	5,170.51
Group 4	0066299553	Jul-2007	01-Jan-2005	MI	80.00	64,000.00	63,061.73	01-Jul-2006	11	11.150%	6,145.08
Group 4	0066397837	May-2007	01-Jan-2005	TN	90.00	79,425.00	78,481.42	01-Apr-2006	14	10.750%	8,710.68
Group 4	0066421579	Jun-2007	01-Mar-2005	MI	75.00	56,250.00	55,674.72	01-Jun-2006	12	10.500%	5,726.72
Group 4	0066447194	Aug-2007	01-Jan-2005	TN	90.00	76,500.00	75,668.18	01-May-2006	13	8.650%	7,671.20
Group 4	0066709999	Jul-2007	01-Jan-2005	IN	85.00	68,000.00	66,832.16	01-Aug-2006	10	10.050%	5,353.98
Group 4	0066739434	Dec-2006	01-Jan-2005	MO	90.00	56,700.00	55,915.47	01-Jun-2006	12	10.600%	5,441.27
Group 4	0066758475	Apr-2007	01-Jan-2005	MI	85.00	113,050.00	112,068.30	01-Apr-2006	14	11.375%	14,658.63



**Park Place Securities, Inc**  
**Asset Backed Pass-Through Certificates**  
**Series 2005-WCH1**

22-Aug-2007 12:24:52PM

**REO Loan Detail - All Mortgage Loans in REO during Current Period**

Group	Loan Number	Month Loan Entered REO	First Payment Date	State	LTV at Origination	Original Principal Balance	Current Actual Balance	Paid To Date	Months Delinquent	Current Loan Rate	Approximate Delinquent Interest
Group 4	0066794876	Apr-2007	01-Jan-2005	MI	80.00	82,400.00	81,181.56	01-Apr-2006	14	9.600%	7,761.19
Group 4	0066882119	Jun-2007	01-Jan-2005	WI	75.00	65,250.00	64,906.82	01-Oct-2005	20	11.375%	11,329.37
Group 4	0066895194	May-2007	01-Jan-2005	MI	100.00	150,000.00	148,001.44	01-Jul-2006	11	11.375%	15,090.96
Group 4	0066967274	Jul-2007	01-Jan-2005	MI	90.00	59,400.00	58,778.66	01-Jul-2006	11	11.375%	6,372.72
Group 4	0067032110	Apr-2007	01-Jan-2005	IN	90.00	99,000.00	97,913.92	01-Mar-2006	15	11.150%	12,007.23
Group 4	0067036350	May-2007	01-Jan-2005	IN	90.00	58,500.00	57,935.51	01-Mar-2006	15	8.450%	6,487.86
Group 4	0067064519	Apr-2007	01-Jan-2005	AL	70.00	59,010.00	58,385.42	01-May-2006	13	11.375%	6,765.16
Group 4	0067067835	Jan-2007	01-Jan-2005	MI	90.00	144,900.00	143,003.14	01-Jan-2006	17	9.100%	14,674.96
Group 4	0067085878	Jun-2007	01-Jan-2005	FL	90.00	99,000.00	98,601.35	01-May-2005	25	10.150%	16,042.71
Group 4	0067116756	Mar-2007	01-Jan-2005	MI	95.00	80,750.00	79,939.31	01-Mar-2006	15	11.250%	9,917.15
Group 4	0067208199	Apr-2007	01-Jan-2005	MI	90.00	83,700.00	82,006.03	01-Sep-2006	9	9.450%	5,675.53
Group 4	0067223198	Aug-2007	01-Jan-2005	CA	80.00	236,000.00	230,907.50	01-Oct-2006	8	9.500%	14,947.76
Group 4	0067230599	Mar-2007	01-Jan-2005	MI	95.00	92,150.00	91,400.07	01-Jan-2006	17	11.375%	12,912.99
Group 4	0067245910	Aug-2007	01-Jan-2005	GA	90.00	126,000.00	123,437.16	01-Feb-2007	4	10.500%	5,751.34
Group 4	0067380873	May-2007	01-Jan-2005	MI	80.00	345,600.00	339,277.65	01-Apr-2006	14	8.450%	27,221.60
Group 4	0067478792	Jul-2007	01-Jan-2005	MI	90.00	106,200.00	103,800.40	01-Nov-2006	7	9.375%	6,109.51
Group 4	0067483834	Jun-2007	01-Jan-2005	MI	70.00	65,100.00	64,173.53	01-Jun-2006	12	10.450%	6,132.23
Group 4	0067507830	Aug-2007	01-Feb-2005	KY	90.00	81,900.00	81,118.61	01-Feb-2006	16	10.750%	9,767.42
Group 4	0067643957	May-2007	01-Jan-2005	WA	80.00	168,000.00	165,073.88	01-Aug-2006	10	9.975%	13,100.09
Group 4	0067676957	Feb-2007	01-Jan-2005	LA	90.00	67,500.00	67,118.49	01-Oct-2005	20	11.375%	11,320.95
Group 4	0067715078	Feb-2007	01-Feb-2005	GA	90.00	121,500.00	119,656.58	01-Jul-2006	11	11.150%	11,360.34
Group 4	0067728915	Aug-2007	01-Jan-2005	TN	90.00	67,500.00	66,453.77	01-Feb-2007	4	11.375%	3,504.05
Group 4	0067753871	Mar-2007	01-Jan-2005	MI	95.00	69,350.00	68,679.21	01-Mar-2006	15	11.375%	9,440.64
Group 4	0067778753	Aug-2007	01-Jan-2005	TN	90.00	72,000.00	70,827.86	01-Feb-2007	4	11.375%	3,675.51
Group 4	0067809871	Feb-2007	01-Jan-2005	MI	95.00	104,500.00	103,608.13	01-Feb-2006	16	11.375%	14,160.53
Group 4	0068011154	Feb-2007	01-Feb-2005	MI	90.00	63,000.00	62,522.29	01-Feb-2006	16	11.375%	8,584.47
Group 4	0068047315	Mar-2007	01-Feb-2005	MN	90.00	135,000.00	133,851.97	01-Jan-2006	17	11.137%	17,736.66
Group 4	0068243310	Jun-2007	01-Feb-2005	AZ	95.00	285,000.00	280,223.63	01-Oct-2006	8	10.450%	19,661.39
Group 4	0068298678	Jul-2007	01-Feb-2005	TN	90.00	76,500.00	75,485.02	01-Jun-2006	12	7.500%	6,130.25
Group 4	0068692631	May-2007	01-Feb-2005	IN	90.00	63,000.00	62,920.99	01-Mar-2005	27	11.350%	12,599.15
Group 4	0068807593	Apr-2007	01-Feb-2005	AZ	80.00	76,000.00	75,338.64	01-May-2006	13	11.375%	9,363.56
Group 4	0068896836	Mar-2007	01-Feb-2005	IN	90.00	53,550.00	53,218.33	01-Nov-2005	19	11.375%	8,098.22
Group 4	0093932580	Apr-2007	01-Jan-2005	KY	75.00	97,725.00	97,387.14	01-Aug-2005	22	10.250%	18,885.61
Group 4	0094584588	Jul-2007	01-Jan-2005	MI	80.00	144,800.00	143,801.91	01-Mar-2006	15	10.100%	19,476.34
Group 4	0097763700	Sep-2006	01-Jan-2005	IN	90.00	68,400.00	68,131.23	01-May-2005	25	10.400%	11,470.28
Group 4	0097944862	Apr-2007	01-Jan-2005	MO	80.00	96,000.00	94,764.20	01-Apr-2006	14	10.700%	10,454.03
Group 4	0098056005	Mar-2007	01-Dec-2004	MO	90.00	54,000.00	53,118.51	01-Sep-2006	9	10.850%	4,492.96
Group 4	0098576267	Apr-2007	01-Jan-2005	KY	90.00	81,000.00	80,254.92	01-Mar-2006	15	10.875%	10,607.17
Group 5	0063631634	May-2007	01-Dec-2004	OH	90.00	65,700.00	64,976.10	01-Jun-2006	12	9.050%	6,453.99
Group 5	0063671697	Apr-2007	01-Dec-2004	OH	90.00	63,000.00	62,447.59	01-Oct-2005	20	8.200%	8,746.64

**Park Place Securities, Inc**  
**Asset Backed Pass-Through Certificates**  
**Series 2005-WCH1**

Contact: Customer Service - CTSLink  
 Wells Fargo Bank, N.A.  
 Securities Administration Services  
 7485 New Horizon Way  
 Frederick, MD 21703  
 www.ctslink.com  
 Telephone: (301) 815-6600  
 Fax: (301) 815-6660

22-Aug-2007 12:24:52PM

**REO Loan Detail - All Mortgage Loans in REO during Current Period**

Group	Loan Number	Month Loan Entered REO	First Payment Date	State	LTV at Origination	Original Principal Balance	Current Actual Balance	Paid To Date	Months Delinquent	Current Loan Rate	Approximate Delinquent Interest
Group 5	0064788714	Aug-2007	01-Dec-2004	OH	95.00	80,750.00	79,567.89	01-Jun-2006	12	7.600%	6,554.29
Group 5	0065208399	Jul-2007	01-Dec-2004	OH	85.00	75,650.00	75,165.42	01-Jan-2006	17	10.100%	11,372.27
Group 5	0065211716	Jul-2007	01-Dec-2004	OH	95.00	140,600.00	139,065.43	01-May-2006	13	8.800%	14,359.56
Group 5	0065357758	Apr-2007	01-Dec-2004	OH	100.00	87,000.00	86,093.57	01-Feb-2006	16	8.100%	9,751.01
Group 5	0065659351	May-2007	01-Dec-2004	OH	90.00	361,800.00	360,677.08	01-Apr-2005	26	8.450%	66,294.56
Group 5	0065927196	Aug-2007	01-Jan-2005	NJ	85.00	89,250.00	88,405.93	01-Apr-2006	14	8.950%	9,911.78
Group 5	0066183476	Feb-2007	01-Dec-2004	OH	95.00	80,750.00	80,108.23	01-Oct-2005	20	7.800%	10,632.18
Group 5	0067342154	Sep-2006	01-Jan-2005	FL	95.00	361,000.00	358,077.67	01-Oct-2005	20	7.200%	43,578.41
Group 6	0061166831	Aug-2007	01-Oct-2004	TN	82.60	76,000.00	73,451.97	01-Feb-2007	4	8.500%	2,870.87
Group 6	0062104419	May-2007	01-Oct-2004	MI	90.00	74,700.00	73,750.17	01-May-2006	13	11.375%	9,018.13
Group 6	0062106356	Jul-2007	01-Nov-2004	MI	90.00	108,000.00	107,059.55	01-Dec-2005	18	11.375%	16,407.92
Group 6	0062173570	Jul-2007	01-Nov-2004	CA	84.17	618,700.00	607,235.77	01-Apr-2006	14	9.050%	56,618.08
Group 6	0063972616	Jun-2007	01-Jan-2005	FL	75.00	133,500.00	131,469.66	01-Aug-2006	10	11.375%	13,611.86
Group 6	0064793094	May-2007	01-Feb-2005	FL	90.00	71,100.00	70,860.68	01-Jun-2005	24	11.050%	12,360.46
Group 6	0065645996	May-2007	01-Jan-2005	NY	88.49	500,000.00	495,113.44	01-Dec-2005	18	7.200%	54,822.06
Group 6	0065980195	Jun-2007	01-Feb-2005	IN	85.00	182,750.00	181,282.80	01-Jan-2006	17	11.200%	24,203.94
Group 6	0066434119	Nov-2006	01-Jan-2005	IL	100.00	125,000.00	124,299.96	01-Oct-2005	20	9.200%	19,700.90
Group 6	0066571472	Jul-2007	01-Jan-2005	CA	80.00	404,000.00	393,910.16	01-Nov-2006	7	9.100%	22,371.02
Group 6	0066703034	Jul-2007	01-Jan-2005	NY	94.99	498,700.00	492,863.61	01-Jun-2006	12	8.450%	45,498.28
Group 6	0066754359	Apr-2007	01-Jan-2005	IL	90.00	121,500.00	120,961.75	01-Sep-2005	21	10.375%	21,667.39
Group 6	0067098319	May-2007	01-Jan-2005	MI	90.00	382,500.00	378,973.94	01-Dec-2005	18	10.500%	49,493.31
Group 6	0067129999	Jun-2007	01-Jan-2005	TX	89.82	104,200.00	103,089.88	01-Mar-2006	15	10.950%	12,349.09
Group 6	0067156398	Jan-2007	01-Feb-2005	TX	95.00	146,205.00	144,188.30	01-Jul-2006	11	11.350%	14,003.25
Group 6	0067301911	Apr-2007	01-Jan-2005	IL	90.00	90,000.00	89,437.27	01-Nov-2005	19	10.375%	14,025.11
Group 6	0067408955	May-2007	01-Jan-2005	IL	80.00	230,400.00	227,560.44	01-Apr-2006	14	7.550%	21,246.50
Group 6	0067656751	Apr-2007	01-Feb-2005	CA	90.00	585,000.00	579,875.78	01-Dec-2005	18	10.300%	72,351.77
Group 6	0067674671	May-2007	01-Jan-2005	MI	90.00	63,000.00	62,397.01	01-May-2006	13	11.375%	7,569.94
Group 6	0067777391	Aug-2007	01-Jan-2005	NJ	95.00	413,250.00	406,923.33	01-Aug-2006	10	10.650%	35,047.51
Group 6	0067945154	Jun-2007	01-Jan-2005	TX	90.00	399,150.00	395,743.77	01-Feb-2006	16	11.375%	54,087.92
Group 6	0067976670	Jun-2007	01-Feb-2005	TX	90.00	87,570.00	86,702.22	01-Mar-2006	15	10.950%	10,170.18
Group 6	0068092790	Jun-2007	01-Jan-2005	WI	90.00	94,500.00	93,675.28	01-Mar-2006	15	11.375%	12,465.33
Group 6	0068381599	Jul-2006	01-Feb-2005	MN	90.00	139,500.00	139,500.00	01-Jan-2005	29	10.950%	28,271.25
Group 6	0069097715	Aug-2007	01-Mar-2005	IL	80.00	92,800.00	91,921.53	01-Jan-2006	17	6.900%	9,236.82
Group 6	0099175424	Mar-2007	01-Jan-2005	CA	100.00	402,000.00	395,753.36	01-Jun-2006	12	9.990%	35,686.32

NOTE: This report has been compiled from data provided to Wells Fargo by third parties. Wells Fargo has not confirmed the accuracy of this data and assumes no duty to do so. Wells Fargo disclaims any responsibility for the accuracy of the data.

**Park Place Securities, Inc**  
**Asset Backed Pass-Through Certificates**  
**Series 2005-WCH1**

Contact: Customer Service - CTSLink  
 Wells Fargo Bank, N.A.  
 Securities Administration Services  
 7485 New Horizon Way  
 Frederick, MD 21703  
 www.ctslink.com  
 Telephone: (301) 815-6600  
 Fax: (301) 815-6660

22-Aug-2007 12:24:52PM

**Foreclosure Detail - All Mortgage Loans in Foreclosure during Current Period**

**Summary**

<b>New Foreclosure Loans</b>	
Loans in Foreclosure	91
Original Principal Balance	11,576,462.00
Current Actual Balance	11,331,586.67
<b>Current Foreclosure Total</b>	
Loans in Foreclosure	516
Original Principal Balance	67,712,892.00
Current Actual Balance	66,420,802.87

**12 Month Foreclosure History**

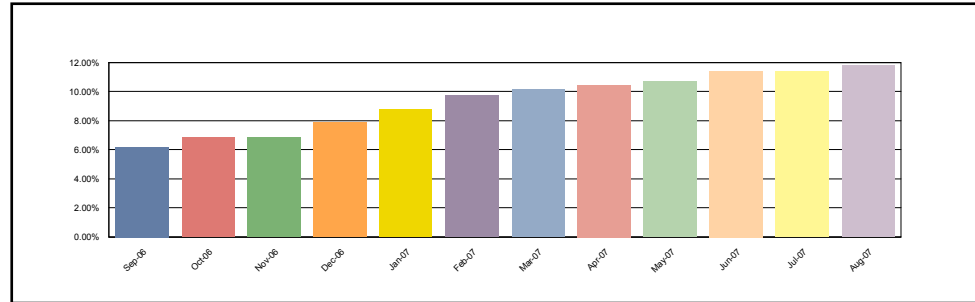

**Group1**

<b>New Foreclosure Loans</b>	
Loans in Foreclosure	6
Original Principal Balance	536,200.00
Current Actual Balance	525,011.41
<b>Current Foreclosure Total</b>	
Loans in Foreclosure	37
Original Principal Balance	3,837,743.00
Current Actual Balance	3,764,565.60

**12 Month Foreclosure History**

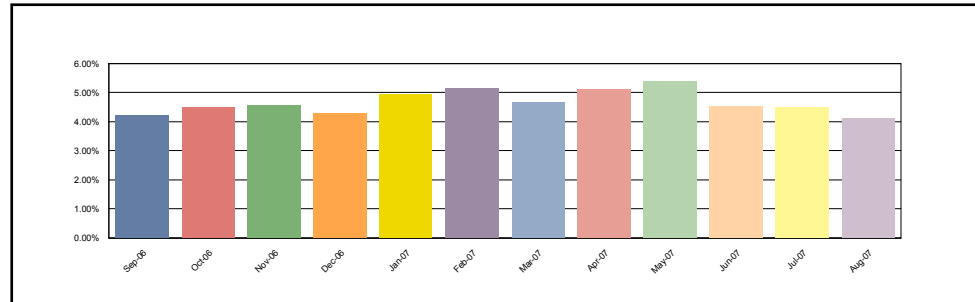

**Group 2**

<b>New Foreclosure Loans</b>	
Loans in Foreclosure	31
Original Principal Balance	4,540,432.00
Current Actual Balance	4,446,294.09
<b>Current Foreclosure Total</b>	
Loans in Foreclosure	179
Original Principal Balance	25,049,715.00
Current Actual Balance	24,590,670.19

**12 Month Foreclosure History**

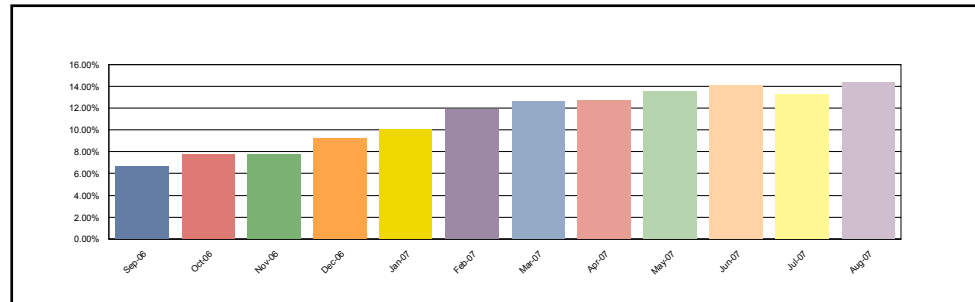

**Park Place Securities, Inc**  
**Asset Backed Pass-Through Certificates**  
**Series 2005-WCH1**

22-Aug-2007 12:24:52PM

**Foreclosure Detail - All Mortgage Loans in Foreclosure during Current Period**

**Group 3**

<b>New Foreclosure Loans</b>	
Loans in Foreclosure	7
Original Principal Balance	617,080.00
Current Actual Balance	606,451.44
<b>Current Foreclosure Total</b>	
Loans in Foreclosure	43
Original Principal Balance	3,398,975.00
Current Actual Balance	3,331,021.95

**12 Month Foreclosure History**

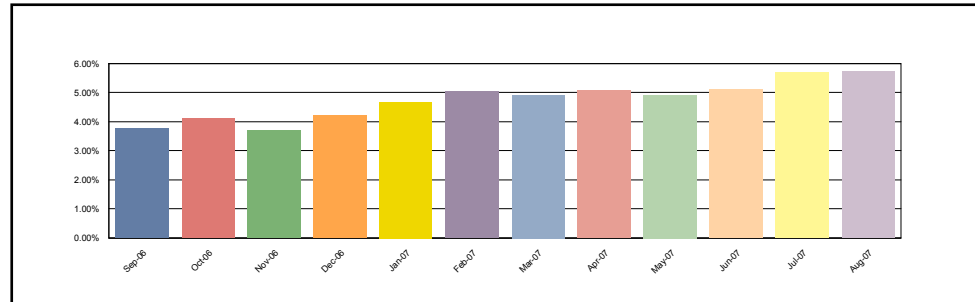

**Group 4**

<b>New Foreclosure Loans</b>	
Loans in Foreclosure	35
Original Principal Balance	4,114,650.00
Current Actual Balance	4,031,053.51
<b>Current Foreclosure Total</b>	
Loans in Foreclosure	191
Original Principal Balance	19,347,030.00
Current Actual Balance	18,987,469.49

**12 Month Foreclosure History**

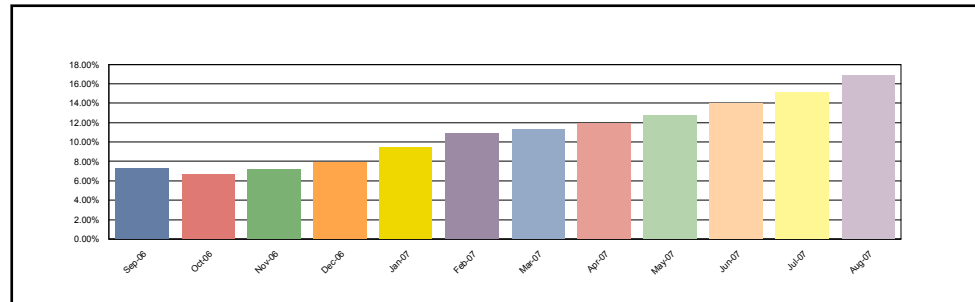

**Group 5**

<b>New Foreclosure Loans</b>	
Loans in Foreclosure	3
Original Principal Balance	184,700.00
Current Actual Balance	178,688.06
<b>Current Foreclosure Total</b>	
Loans in Foreclosure	16
Original Principal Balance	1,872,900.00
Current Actual Balance	1,810,351.72

**12 Month Foreclosure History**

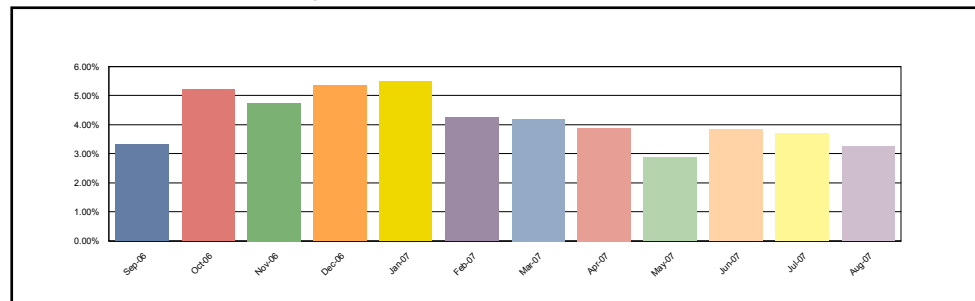

**Park Place Securities, Inc**  
**Asset Backed Pass-Through Certificates**  
**Series 2005-WCH1**

22-Aug-2007 12:24:52PM

**Foreclosure Detail - All Mortgage Loans in Foreclosure during Current Period**

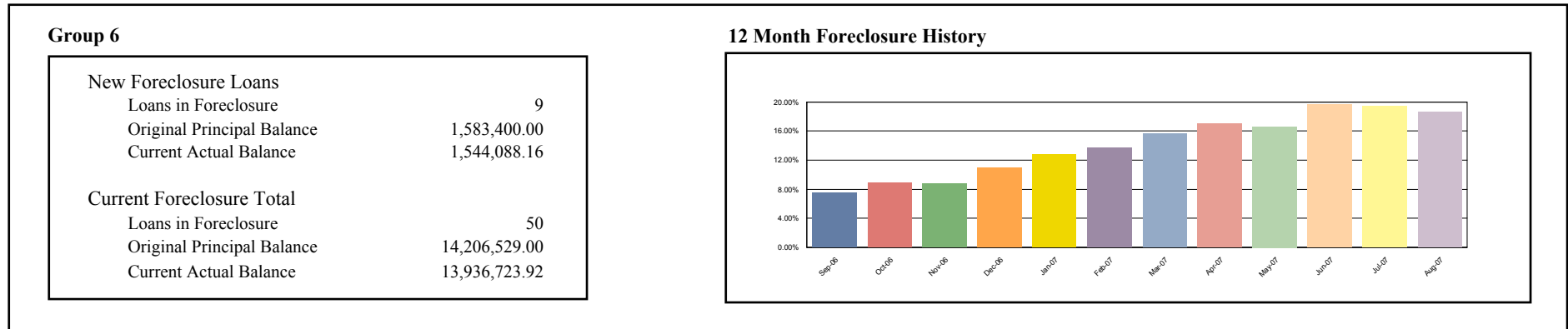

**Foreclosure Loan Detail - All Mortgage Loans in Foreclosure during Current Period**

Group	Loan Number	Month Loan Entered FC	First Payment Date	State	LTV at Origination	Original Principal Balance	Current Actual Balance	Paid To Date	Months Delinquent	Current Loan Rate	Approximate Delinquent Interest
Group1	0062358973	May-2007	01-Dec-2004	OH	95.00	85,500.00	85,214.41	01-Mar-2005	27	6.950%	13,116.14
Group1	0062565718	Feb-2007	01-Dec-2004	OH	95.00	90,250.00	88,764.37	01-Oct-2006	8	8.050%	5,564.56
Group1	0063454193	May-2007	01-Dec-2004	OH	90.44	80,500.00	78,526.74	01-Jan-2007	5	6.650%	2,808.25
Group1	0063460273	Feb-2007	01-Dec-2004	OH	90.00	109,800.00	107,907.84	01-Oct-2006	8	7.850%	6,584.63
Group1	0063609358	Jan-2007	01-Jan-2005	NY	95.00	249,850.00	246,435.48	01-Sep-2006	9	8.500%	18,006.19
Group1	0063719439	Apr-2007	01-Dec-2004	OH	94.05	95,000.00	93,351.97	01-Dec-2006	6	8.350%	4,872.24
Group1	0063772958	Jul-2007	01-Dec-2004	OH	85.00	114,750.00	113,972.17	01-Sep-2005	21	8.100%	16,466.33
Group1	0063983399	Jun-2007	01-Dec-2004	OH	95.00	137,750.00	134,237.97	01-Feb-2007	4	6.650%	4,116.92
Group1	0064292915	Jul-2007	01-Dec-2004	OH	90.00	63,000.00	62,195.68	01-Mar-2007	3	11.000%	2,718.44
Group1	0064789159	Aug-2007	01-Dec-2004	OH	95.00	104,500.00	101,853.70	01-Mar-2007	3	6.900%	2,710.60
Group1	0064792559	Jun-2007	01-Dec-2004	OH	90.00	85,500.00	83,708.99	01-Feb-2007	4	7.700%	3,006.93
Group1	0064893837	Jun-2007	01-Dec-2004	OH	85.00	88,400.00	86,209.61	01-Feb-2007	4	7.250%	2,902.58
Group1	0065048639	May-2007	01-Dec-2004	OH	85.00	91,800.00	90,380.44	01-Jan-2007	5	9.050%	4,498.59
Group1	0065169518	Feb-2007	01-Feb-2005	TX	80.00	70,000.00	66,493.37	01-Jun-2006	12	8.650%	6,184.88
Group1	0065305195	Jul-2007	01-Dec-2004	OH	95.00	71,250.00	69,697.05	01-Mar-2007	3	7.800%	2,116.28
Group1	0065372237	Aug-2007	01-Dec-2004	OH	90.76	118,000.00	115,685.26	01-Mar-2007	3	8.250%	3,729.74
Group1	0065394199	Apr-2007	01-Jan-2005	PA	95.00	218,500.00	215,238.90	01-Sep-2006	9	8.050%	14,837.37
Group1	0065437931	Jun-2006	01-Feb-2005	AK	71.05	135,000.00	131,425.78	01-Nov-2006	7	7.250%	6,627.38
Group1	0065442592	Jan-2007	01-Dec-2004	OH	100.00	78,000.00	77,032.90	01-Jun-2006	12	8.450%	7,110.96
Group1	0065470031	Sep-2006	01-Feb-2005	IL	90.00	81,900.00	80,398.48	01-Jan-2007	5	8.000%	3,508.82
Group1	0065607996	Mar-2007	01-Dec-2004	OH	90.00	101,250.00	98,910.78	01-Nov-2006	7	6.500%	4,431.97
Group1	0065886517	May-2007	01-Dec-2004	OH	90.00	76,500.00	75,099.90	01-Dec-2006	6	8.250%	3,869.46
Group1	0066012758	Feb-2007	01-Dec-2004	OH	95.00	93,100.00	91,663.97	01-Sep-2006	9	8.150%	6,402.80
Group1	0066088238	Feb-2007	01-Feb-2005	IL	80.00	226,400.00	222,295.76	01-Oct-2006	8	7.050%	12,081.76

**Park Place Securities, Inc**  
**Asset Backed Pass-Through Certificates**  
**Series 2005-WCH1**

**Foreclosure Loan Detail - All Mortgage Loans in Foreclosure during Current Period**

Group	Loan Number	Month Loan Entered FC	First Payment Date	State	LTV at Origination	Original Principal Balance	Current Actual Balance	Paid To Date	Months Delinquent	Current Loan Rate	Approximate Delinquent Interest
Group1	0066306358	Jan-2007	01-Jan-2005	OR	80.00	92,000.00	90,556.91	01-Sep-2006	9	7.800%	6,034.63
Group1	0066578832	Aug-2007	01-Jan-2005	OR	80.00	143,600.00	139,577.56	01-Apr-2007	2	6.350%	2,717.22
Group1	0066992835	Apr-2007	01-Feb-2005	NY	88.48	67,250.00	65,925.17	01-Dec-2006	6	7.850%	3,220.74
Group1	0067224311	May-2007	01-Jan-2005	IN	100.00	32,580.00	32,342.27	01-Nov-2006	7	12.200%	2,833.93
Group1	0067623116	Sep-2006	01-Feb-2005	IL	100.00	34,980.00	34,108.58	01-Apr-2006	14	11.150%	4,809.67
Group1	0067711556	Aug-2007	01-Jan-2005	LA	100.00	23,600.00	23,346.15	01-Apr-2007	2	11.250%	836.02
Group1	0067754671	Aug-2007	01-Feb-2005	FL	100.00	52,000.00	51,387.71	01-Apr-2007	2	10.650%	1,737.32
Group1	0067776559	Aug-2007	01-Feb-2005	OK	90.00	94,500.00	93,161.03	01-Sep-2006	9	8.100%	6,464.91
Group1	0067850230	Jun-2007	01-Feb-2005	NY	47.61	150,000.00	146,637.00	01-Dec-2006	6	6.450%	5,794.84
Group1	0067924514	Feb-2007	01-Jan-2005	MN	67.05	175,000.00	170,385.67	01-Jan-2007	5	7.100%	6,540.28
Group1	0068068071	Jul-2007	01-Feb-2005	PA	80.00	100,000.00	97,940.57	01-Mar-2007	3	7.700%	2,933.10
Group1	0068112598	Jan-2007	01-Feb-2005	CO	80.00	110,320.00	108,404.81	01-Sep-2006	9	7.000%	6,428.31
Group1	0097883763	Jun-2007	01-Jan-2005	LA	95.00	95,413.00	94,090.65	01-Feb-2007	4	9.600%	4,274.64
Group 2	0060660776	Mar-2007	01-Oct-2004	OH	90.00	100,800.00	99,616.48	01-Jan-2006	17	7.800%	11,429.65
Group 2	0061903159	Jun-2007	01-Nov-2004	KY	90.00	73,350.00	71,982.52	01-Nov-2006	7	10.800%	5,248.47
Group 2	0061968939	Feb-2007	01-Nov-2004	MA	57.14	180,000.00	177,102.92	01-Oct-2006	8	11.375%	15,373.83
Group 2	0062326434	Jan-2007	01-Oct-2004	OH	90.00	180,000.00	177,073.56	01-Sep-2006	9	11.350%	16,682.64
Group 2	0062873435	May-2007	01-Dec-2004	OH	90.00	170,100.00	167,829.85	01-Dec-2006	6	11.375%	12,237.21
Group 2	0063076798	Feb-2007	01-Jan-2005	NJ	72.30	94,000.00	92,213.68	01-Oct-2006	8	7.050%	5,011.69
Group 2	0063131759	Jan-2007	01-Dec-2004	OH	80.00	120,000.00	118,258.81	01-Sep-2006	9	8.450%	8,586.22
Group 2	0063365795	Jul-2007	01-Dec-2004	OH	85.00	114,750.00	112,173.21	01-Mar-2007	3	10.350%	4,411.25
Group 2	0063370076	Nov-2006	01-Dec-2004	OH	100.00	92,000.00	90,498.03	01-Jun-2006	12	10.450%	8,873.79
Group 2	0063404412	Jul-2006	01-Dec-2004	OH	80.00	126,400.00	124,993.67	01-Mar-2006	15	8.450%	13,995.92
Group 2	0063664593	Feb-2007	01-Dec-2004	OH	90.00	70,200.00	68,805.49	01-Nov-2006	7	10.500%	4,804.44
Group 2	0063668255	Aug-2006	01-Jan-2005	KY	95.00	89,300.00	87,801.96	01-Apr-2006	14	6.400%	6,852.46
Group 2	0063716419	Mar-2007	01-Jan-2005	IL	78.33	94,000.00	92,080.06	01-Nov-2006	7	6.925%	4,419.66
Group 2	0063770432	May-2006	01-Dec-2004	MI	95.00	311,600.00	307,109.23	01-Jul-2006	11	11.000%	30,196.03
Group 2	0063995351	Feb-2007	01-Dec-2004	OH	90.00	110,700.00	109,111.36	01-Oct-2006	8	11.375%	9,286.13
Group 2	0064011554	Jul-2007	01-Dec-2004	OH	75.00	88,500.00	86,593.31	01-Mar-2007	3	10.500%	3,459.47
Group 2	0064115256	Jun-2007	01-Jan-2005	MA	80.00	212,720.00	207,453.02	01-Feb-2007	4	9.450%	8,575.49
Group 2	0064158058	Feb-2007	01-Jan-2005	MI	90.00	175,500.00	172,438.25	01-Oct-2006	8	10.500%	12,603.02
Group 2	0064159239	Aug-2007	01-Dec-2004	KY	70.00	86,800.00	86,044.47	01-Dec-2006	6	11.650%	6,386.92
Group 2	0064208416	Aug-2007	01-Jan-2005	KY	75.00	201,750.00	197,506.64	01-Apr-2007	2	10.650%	6,347.32
Group 2	0064228851	Nov-2006	01-Jan-2005	MI	75.00	60,000.00	59,059.21	01-Jan-2007	5	11.375%	3,698.59
Group 2	0064244072	Feb-2007	01-Dec-2004	OH	85.00	57,800.00	57,105.62	01-Feb-2006	16	10.350%	6,816.15
Group 2	0064265317	Jul-2007	01-Dec-2004	OH	90.00	122,400.00	120,631.88	01-Jul-2006	11	10.950%	11,795.42
Group 2	0064296874	Aug-2007	01-Dec-2004	OH	76.00	76,000.00	74,348.06	01-Apr-2007	2	10.600%	2,438.97
Group 2	0064317357	Jun-2007	01-Dec-2004	OH	90.00	108,000.00	105,955.55	01-Feb-2007	4	11.000%	5,290.33
Group 2	0064394273	Mar-2007	01-Dec-2004	OH	90.00	83,700.00	82,374.71	01-Oct-2006	8	11.250%	6,743.54
Group 2	0064412430	Aug-2007	01-Dec-2004	OH	90.00	114,930.00	112,861.15	01-Apr-2007	2	11.375%	4,013.05

**Park Place Securities, Inc**  
**Asset Backed Pass-Through Certificates**  
**Series 2005-WCH1**

22-Aug-2007 12:24:52PM

**Foreclosure Loan Detail - All Mortgage Loans in Foreclosure during Current Period**

Group	Loan Number	Month Loan Entered FC	First Payment Date	State	LTV at Origination	Original Principal Balance	Current Actual Balance	Paid To Date	Months Delinquent	Current Loan Rate	Approximate Delinquent Interest
Group 2	0064450430	Nov-2006	01-Jan-2005	OK	90.00	94,500.00	93,541.13	01-Jul-2006	11	11.375%	10,235.85
Group 2	0064477839	Jun-2005	01-Nov-2004	LA	85.00	102,000.00	101,790.41	01-Feb-2005	28	11.375%	24,025.87
Group 2	0064532476	Oct-2006	01-Dec-2004	OH	90.00	94,500.00	92,332.04	01-Dec-2006	6	9.700%	5,264.91
Group 2	0064555295	Jun-2006	01-Feb-2005	PA	85.00	92,225.00	91,391.31	01-Jan-2006	17	10.600%	11,330.06
Group 2	0064614795	Jul-2007	01-Dec-2004	OH	95.00	80,750.00	78,529.19	01-Mar-2007	3	9.200%	2,711.54
Group 2	0064722119	Feb-2006	01-Dec-2004	OH	80.00	66,400.00	66,023.39	01-Jun-2005	24	10.150%	10,547.65
Group 2	0064760879	May-2006	01-Dec-2004	OH	75.00	57,000.00	56,363.53	01-Jul-2006	11	11.375%	6,185.11
Group 2	0064816838	Apr-2007	01-Dec-2004	OH	95.00	168,625.00	164,826.46	01-Dec-2006	6	9.800%	9,508.71
Group 2	0064857519	Aug-2007	01-Dec-2004	OH	90.00	72,900.00	71,637.03	01-Apr-2007	2	11.375%	2,569.68
Group 2	0064978836	Nov-2006	01-Dec-2004	OH	95.00	99,750.00	98,266.37	01-Jul-2006	11	10.800%	9,448.29
Group 2	0064981558	May-2007	01-Jan-2005	NJ	80.00	123,600.00	120,616.03	01-Jan-2007	5	6.500%	4,208.01
Group 2	0065005613	Dec-2006	01-Feb-2005	IL	80.00	224,000.00	220,559.50	01-Aug-2006	10	10.350%	17,781.13
Group 2	0065026510	Jan-2007	01-Dec-2004	OH	89.98	301,000.00	296,632.50	01-Sep-2006	9	11.375%	26,671.05
Group 2	0065094674	Aug-2007	01-Feb-2005	FL	80.00	115,920.00	113,070.36	01-Apr-2007	2	9.900%	3,256.70
Group 2	0065202558	Apr-2007	01-Jan-2005	MI	94.93	150,000.00	146,167.77	01-Dec-2006	6	8.950%	7,481.33
Group 2	0065203598	Aug-2007	01-Dec-2004	OH	90.00	67,500.00	66,031.73	01-Apr-2007	2	10.700%	2,188.18
Group 2	0065221111	Mar-2007	01-Dec-2004	OH	90.00	84,600.00	82,297.09	01-Nov-2006	7	10.138%	5,523.41
Group 2	0065261638	Dec-2006	01-Jan-2005	IN	80.00	112,000.00	110,671.81	01-Aug-2006	10	8.950%	9,317.60
Group 2	0065365116	May-2007	01-Jan-2005	AK	90.00	117,900.00	116,328.60	01-Jan-2007	5	10.100%	6,503.45
Group 2	0065397192	Aug-2007	01-Dec-2004	IL	90.00	261,000.00	259,619.14	01-Oct-2005	20	9.800%	44,015.83
Group 2	0065430316	Jun-2007	01-Dec-2004	OH	90.00	70,200.00	68,699.50	01-Feb-2007	4	11.250%	3,516.12
Group 2	0065431314	Apr-2007	01-Dec-2004	CT	80.00	120,000.00	117,210.21	01-Dec-2006	6	10.400%	7,231.06
Group 2	0065449191	Jun-2007	01-Dec-2004	OH	90.00	90,900.00	88,520.90	01-Feb-2007	4	9.975%	3,965.56
Group 2	0065451874	Oct-2006	01-Dec-2004	OH	90.00	63,000.00	62,086.59	01-Jun-2006	12	10.650%	6,233.45
Group 2	0065514432	Jan-2007	01-Dec-2004	OH	90.00	64,800.00	63,665.57	01-Sep-2006	9	10.700%	5,297.24
Group 2	0065571119	Jan-2007	01-Dec-2004	OH	90.00	77,400.00	76,392.80	01-Sep-2006	9	11.375%	7,150.28
Group 2	0065630337	May-2007	01-Feb-2005	IN	90.00	76,500.00	74,904.64	01-Jan-2007	5	7.050%	2,853.70
Group 2	0065648438	Mar-2007	01-Dec-2004	OH	90.00	99,000.00	103,101.26	01-Nov-2006	7	11.375%	8,071.36
Group 2	0065653115	Jul-2007	01-Dec-2004	OH	95.00	96,900.00	94,616.41	01-Mar-2007	3	10.025%	3,592.56
Group 2	0065677155	Jul-2007	01-Dec-2004	OH	90.00	82,800.00	80,876.62	01-Apr-2007	2	10.250%	2,558.70
Group 2	0065714230	Jan-2007	01-Dec-2004	OH	90.00	122,400.00	120,466.52	01-Sep-2006	9	8.000%	8,248.78
Group 2	0065857153	May-2007	01-Jan-2005	CO	90.00	212,400.00	209,423.00	01-Jan-2007	5	11.375%	13,202.66
Group 2	0065890311	Aug-2007	01-Dec-2004	OH	85.00	100,300.00	97,903.55	01-Apr-2007	2	10.100%	3,048.41
Group 2	0065941155	Jul-2007	01-Jan-2005	GA	90.00	117,000.00	114,635.74	01-Mar-2007	3	11.050%	4,747.22
Group 2	0065958076	Jun-2006	01-Jan-2005	IL	95.00	142,500.00	139,501.57	01-Feb-2007	4	10.325%	6,377.61
Group 2	0065970477	Dec-2006	01-Feb-2005	IL	80.00	151,920.00	148,915.20	01-Sep-2006	9	6.300%	7,874.49
Group 2	0066013632	Jan-2007	01-Jan-2005	CT	80.00	176,800.00	173,053.02	01-Sep-2006	9	9.200%	11,579.40
Group 2	0066045352	Dec-2006	01-Jan-2005	NJ	90.00	225,000.00	221,733.99	01-Aug-2006	10	10.925%	19,709.12
Group 2	0066070830	Jul-2006	01-Jan-2005	WA	70.00	105,000.00	103,037.20	01-Apr-2007	2	8.850%	2,864.79
Group 2	0066090911	Jul-2007	01-Jan-2005	IL	80.00	134,400.00	131,504.44	01-Mar-2007	3	10.350%	5,061.83

**Park Place Securities, Inc**  
**Asset Backed Pass-Through Certificates**  
**Series 2005-WCH1**

22-Aug-2007 12:24:52PM

**Foreclosure Loan Detail - All Mortgage Loans in Foreclosure during Current Period**

Group	Loan Number	Month Loan Entered FC	First Payment Date	State	LTV at Origination	Original Principal Balance	Current Actual Balance	Paid To Date	Months Delinquent	Current Loan Rate	Approximate Delinquent Interest
Group 2	0066153990	Aug-2007	01-Jan-2005	FL	80.00	139,200.00	135,515.86	01-Apr-2007	2	9.400%	3,790.02
Group 2	0066169632	Aug-2007	01-Jan-2005	IL	85.00	187,000.00	184,247.91	01-Apr-2007	2	10.375%	6,060.01
Group 2	0066232992	Dec-2006	01-Jan-2005	IL	85.00	144,500.00	141,898.60	01-Aug-2006	10	9.800%	11,011.93
Group 2	0066272956	Aug-2007	01-Jan-2005	IL	90.00	120,600.00	117,473.73	01-Apr-2007	2	7.250%	2,639.33
Group 2	0066312273	Aug-2007	01-Dec-2004	OH	95.00	180,500.00	175,831.28	01-Apr-2007	2	9.675%	5,225.55
Group 2	0066323395	Jul-2007	01-Jan-2005	IL	80.00	144,000.00	139,889.36	01-Mar-2007	3	6.200%	3,314.77
Group 2	0066390873	Jan-2007	01-Jan-2005	IN	90.00	94,500.00	93,251.66	01-Dec-2006	6	11.375%	6,750.73
Group 2	0066391434	Jun-2007	01-Jan-2005	MA	80.00	232,000.00	226,616.38	01-Feb-2007	4	9.800%	9,764.67
Group 2	0066417759	Feb-2007	01-Jan-2005	MI	100.00	160,000.00	157,127.69	01-Oct-2006	8	10.350%	11,287.13
Group 2	0066439951	Jul-2007	01-Jan-2005	CA	75.38	196,000.00	190,117.55	01-Mar-2007	3	8.550%	5,890.77
Group 2	0066533951	Jul-2007	01-Jan-2005	MN	69.96	187,500.00	184,594.71	01-Feb-2007	4	11.375%	9,733.51
Group 2	0066543117	Apr-2007	01-Jan-2005	IL	69.04	252,000.00	246,074.25	01-Oct-2006	8	5.900%	11,014.92
Group 2	0066560996	Mar-2007	01-Jan-2005	MI	90.00	108,900.00	107,748.30	01-Feb-2006	16	10.750%	13,241.54
Group 2	0066647512	Apr-2007	01-Jan-2005	MD	69.77	187,000.00	182,378.37	01-Jan-2007	5	6.600%	6,469.02
Group 2	0066754474	Jan-2007	01-Jan-2005	IN	90.00	112,500.00	110,869.26	01-Sep-2006	9	11.200%	9,456.27
Group 2	0066760273	Jul-2007	01-Feb-2005	IL	90.00	76,500.00	75,366.78	01-Mar-2007	3	9.450%	2,807.04
Group 2	0066761156	Aug-2007	01-Dec-2004	OH	80.00	102,400.00	101,006.30	01-Nov-2006	7	11.375%	8,160.93
Group 2	0066773276	Feb-2007	01-Jan-2005	MN	80.00	224,000.00	219,368.99	01-Oct-2006	8	9.600%	14,384.08
Group 2	0066805433	May-2007	01-Jan-2005	CA	47.67	174,000.00	170,427.11	01-Feb-2007	4	10.450%	7,898.09
Group 2	0066844390	Mar-2007	01-Jan-2005	IL	80.00	124,000.00	121,938.04	01-Oct-2006	8	7.750%	7,339.22
Group 2	0066862996	Jul-2007	01-Jan-2005	NV	80.00	157,600.00	153,839.75	01-Mar-2007	3	9.990%	5,690.54
Group 2	0066914870	Jan-2007	01-Jan-2005	CA	80.00	300,000.00	291,535.63	01-Apr-2007	2	9.050%	7,813.14
Group 2	0066929233	Aug-2007	01-Jan-2005	CO	90.00	180,000.00	176,030.78	01-Mar-2007	3	10.250%	6,702.28
Group 2	0066940156	May-2007	01-Feb-2005	MI	94.05	95,000.00	92,437.86	01-Jan-2007	5	8.650%	3,922.06
Group 2	0066942277	Feb-2007	01-Jan-2005	IL	100.00	87,000.00	85,691.26	01-Oct-2006	8	8.350%	5,586.60
Group 2	0066960832	Aug-2007	01-Jan-2005	IL	90.00	177,300.00	173,822.69	01-Apr-2007	2	10.375%	5,605.32
Group 2	0066963075	Feb-2007	01-Jan-2005	NJ	85.00	263,500.00	258,364.62	01-Oct-2006	8	9.950%	17,696.19
Group 2	0066967753	Mar-2007	01-Jan-2005	WI	75.00	105,000.00	103,182.67	01-Jan-2007	5	11.350%	6,090.97
Group 2	0067008276	Aug-2007	01-Jan-2005	NH	80.00	106,320.00	103,898.31	01-Feb-2007	4	9.900%	4,528.89
Group 2	0067011791	Aug-2007	01-Feb-2005	CA	80.00	220,000.00	213,799.68	01-Apr-2007	2	8.900%	5,444.82
Group 2	0067022194	Oct-2006	01-Jan-2005	IL	90.00	315,000.00	311,165.17	01-Jun-2006	12	10.375%	32,198.10
Group 2	0067079871	Jul-2006	01-Jan-2005	LA	80.00	114,400.00	112,695.68	01-Jan-2006	17	8.400%	10,313.20
Group 2	0067097675	Apr-2007	01-Jan-2005	FL	80.00	92,000.00	89,970.52	01-Dec-2006	6	9.750%	5,085.49
Group 2	0067101154	May-2007	01-Jan-2005	CO	80.00	131,200.00	127,552.49	01-Jan-2007	5	8.650%	5,517.79
Group 2	0067110031	Jan-2007	01-Jan-2005	IL	80.00	91,200.00	89,544.74	01-Aug-2006	10	6.900%	5,700.08
Group 2	0067133355	Aug-2007	01-Jan-2005	KS	90.00	122,400.00	119,945.06	01-Apr-2007	2	8.250%	3,094.87
Group 2	0067249995	May-2007	01-Jan-2005	MI	85.00	246,500.00	242,175.61	01-Jan-2007	5	11.250%	14,154.38
Group 2	0067265439	Jun-2007	01-Jan-2005	FL	90.00	153,000.00	149,709.94	01-Jan-2007	5	10.050%	7,700.49
Group 2	0067309757	Apr-2007	01-Feb-2005	IL	85.00	124,950.00	122,279.72	01-May-2007	1	7.925%	2,267.91
Group 2	0067310235	May-2007	01-Feb-2005	NV	80.00	248,000.00	242,133.49	01-Jan-2007	5	9.400%	11,334.05



**Park Place Securities, Inc**  
**Asset Backed Pass-Through Certificates**  
**Series 2005-WCH1**

Contact: Customer Service - CTSLink  
 Wells Fargo Bank, N.A.  
 Securities Administration Services  
 7485 New Horizon Way  
 Frederick, MD 21703  
 www.ctslink.com  
 Telephone: (301) 815-6600  
 Fax: (301) 815-6660

22-Aug-2007 12:24:52PM

**Foreclosure Loan Detail - All Mortgage Loans in Foreclosure during Current Period**

Group	Loan Number	Month Loan Entered FC	First Payment Date	State	LTV at Origination	Original Principal Balance	Current Actual Balance	Paid To Date	Months Delinquent	Current Loan Rate	Approximate Delinquent Interest
Group 2	0067397471	Jun-2007	01-Jan-2005	IL	90.00	108,000.00	106,152.80	01-Feb-2007	4	10.375%	5,234.46
Group 2	0067403071	Nov-2006	01-Jan-2005	KY	85.00	66,130.00	65,094.65	01-Jul-2006	11	7.550%	4,945.77
Group 2	0067417998	Jan-2007	01-Feb-2005	IL	80.00	176,000.00	172,698.97	01-Oct-2006	8	9.900%	11,323.78
Group 2	0067490391	Jan-2007	01-Jan-2005	MN	89.21	91,000.00	88,937.21	01-Sep-2006	9	6.800%	5,111.69
Group 2	0067511915	Nov-2006	01-Jan-2005	IL	74.57	132,000.00	129,362.52	01-Jul-2006	11	5.990%	7,641.19
Group 2	0067539478	Jul-2007	01-Jan-2005	MI	90.00	135,895.00	133,918.48	01-Apr-2007	2	11.375%	4,851.37
Group 2	0067551234	Jul-2007	01-Jan-2005	KY	80.00	84,000.00	82,962.11	01-Nov-2006	7	11.375%	6,624.48
Group 2	0067565598	Apr-2007	01-Jan-2005	MN	85.00	161,500.00	158,127.46	01-Dec-2006	6	10.050%	9,254.78
Group 2	0067615955	Jun-2007	01-Jan-2005	MI	90.00	211,500.00	207,495.43	01-Feb-2007	4	11.050%	10,239.20
Group 2	0067657270	Jul-2007	01-Feb-2005	FL	90.00	166,500.00	163,034.24	01-Feb-2007	4	10.350%	7,338.29
Group 2	0067661637	Jul-2007	01-Jan-2005	GA	95.00	166,250.00	164,308.33	01-Jul-2006	11	11.375%	16,981.50
Group 2	0067663039	Jan-2007	01-Jan-2005	LA	80.00	151,200.00	147,850.03	01-Oct-2006	8	9.550%	9,644.79
Group 2	0067664151	Nov-2005	01-Jan-2005	IL	100.00	220,000.00	217,032.45	01-Jan-2006	10	10.375%	19,775.01
Group 2	0067705913	Feb-2007	01-Jan-2005	MI	85.00	124,525.00	122,807.86	01-May-2006	13	10.300%	12,205.42
Group 2	0067709956	Jul-2007	01-Jan-2005	LA	80.00	94,400.00	91,993.17	01-Mar-2007	3	9.450%	3,195.68
Group 2	0067710756	Aug-2007	01-Jan-2005	MN	80.00	304,000.00	297,347.17	01-Oct-2006	8	6.350%	14,424.91
Group 2	0067747832	Aug-2007	01-Feb-2005	FL	80.00	208,000.00	201,494.85	01-Apr-2007	2	8.600%	4,930.78
Group 2	0067762872	Jul-2007	01-Feb-2005	IL	90.00	171,000.00	168,249.89	01-Mar-2007	3	8.850%	5,845.50
Group 2	0067771196	Aug-2007	01-Jan-2005	MI	90.00	130,500.00	127,750.34	01-Apr-2007	2	10.700%	4,126.84
Group 2	0067795351	Jul-2007	01-Jan-2005	GA	90.00	128,700.00	126,746.01	01-Mar-2007	3	11.375%	5,666.74
Group 2	0067810432	May-2007	01-Jan-2005	CO	95.00	191,900.00	188,182.86	01-Jan-2007	5	10.600%	10,284.04
Group 2	0067835678	Feb-2007	01-Feb-2005	IL	80.00	250,400.00	245,608.67	01-Oct-2006	8	9.750%	15,796.84
Group 2	0067877993	Nov-2006	01-Jan-2005	MN	85.00	142,800.00	141,161.68	01-Jun-2006	12	11.375%	15,266.21
Group 2	0067885913	Aug-2007	01-Mar-2005	OK	95.00	57,950.00	56,960.57	01-Apr-2007	2	11.375%	2,063.52
Group 2	0067890194	Jun-2007	01-Feb-2005	IL	90.00	93,600.00	92,095.28	01-Feb-2007	4	8.750%	3,792.19
Group 2	0067912113	Jul-2007	01-Feb-2005	MI	90.00	64,800.00	63,934.58	01-Nov-2006	7	11.375%	4,999.14
Group 2	0068054915	Feb-2007	01-Feb-2005	CO	95.00	297,350.00	291,423.11	01-Feb-2007	4	10.450%	13,263.08
Group 2	0068072198	Mar-2007	01-Jan-2005	LA	80.00	91,520.00	89,626.55	01-Nov-2006	7	9.850%	5,595.15
Group 2	0068089796	Aug-2007	01-Feb-2005	IL	95.00	177,650.00	174,449.26	01-Apr-2007	2	8.675%	4,748.53
Group 2	0068096031	Jul-2007	01-Feb-2005	GA	80.00	145,172.00	143,080.63	01-Sep-2006	9	10.975%	11,549.40
Group 2	0068123835	Jun-2007	01-Feb-2005	FL	80.00	184,000.00	179,186.56	01-Mar-2007	3	9.150%	5,851.33
Group 2	0068174671	May-2007	01-Feb-2005	AK	80.00	202,960.00	198,442.14	01-Jan-2007	5	9.700%	9,636.57
Group 2	0068182039	Apr-2007	01-Feb-2005	MI	90.00	112,500.00	110,499.78	01-Dec-2006	6	10.650%	6,632.53
Group 2	0068230952	Apr-2007	01-Feb-2005	MN	80.00	178,400.00	174,716.81	01-Oct-2006	8	9.350%	10,653.78
Group 2	0068290196	Jul-2007	01-Feb-2005	FL	90.00	83,700.00	81,705.37	01-Mar-2007	3	10.050%	2,974.74
Group 2	0068329630	Aug-2007	01-Feb-2005	IL	95.00	171,000.00	167,100.42	01-Apr-2007	2	7.250%	3,754.44
Group 2	0068354877	Mar-2006	01-Feb-2005	IL	95.00	222,300.00	218,422.89	01-Dec-2006	6	10.375%	13,188.30
Group 2	0068398957	May-2007	01-Feb-2005	IL	80.00	172,000.00	170,444.60	01-Jan-2006	17	10.375%	21,098.97
Group 2	0068410950	Jun-2007	01-Feb-2005	LA	80.00	150,000.00	148,936.02	01-Sep-2005	21	9.700%	19,347.26
Group 2	0068459395	Nov-2006	01-Feb-2005	IL	90.00	189,000.00	186,374.11	01-Jul-2006	11	10.375%	17,071.13

**Park Place Securities, Inc**  
**Asset Backed Pass-Through Certificates**  
**Series 2005-WCH1**

22-Aug-2007 12:24:52PM

**Foreclosure Loan Detail - All Mortgage Loans in Foreclosure during Current Period**

Group	Loan Number	Month Loan Entered FC	First Payment Date	State	LTV at Origination	Original Principal Balance	Current Actual Balance	Paid To Date	Months Delinquent	Current Loan Rate	Approximate Delinquent Interest
Group 2	0068478478	Feb-2007	01-Feb-2005	IL	80.00	168,800.00	165,316.25	01-Oct-2006	8	6.450%	8,157.82
Group 2	0068490994	Apr-2007	01-Feb-2005	CA	80.00	237,200.00	232,246.76	01-Dec-2006	6	9.800%	12,621.78
Group 2	0068582238	Dec-2006	01-Feb-2005	TX	94.99	117,046.00	115,289.63	01-Feb-2007	4	11.375%	6,039.37
Group 2	0068597798	Aug-2007	01-Feb-2005	PA	95.00	58,425.00	58,114.49	01-Nov-2005	19	11.375%	9,664.39
Group 2	0068601871	Jul-2007	01-Feb-2005	MI	95.00	141,455.00	138,467.74	01-Feb-2007	4	10.850%	6,579.10
Group 2	0068638790	Dec-2006	01-Feb-2005	MN	80.00	204,000.00	200,353.98	01-Aug-2006	10	9.550%	14,545.39
Group 2	0068689793	May-2007	01-Feb-2005	CO	95.00	147,250.00	146,177.06	01-Nov-2005	19	10.750%	20,208.14
Group 2	0068742394	Mar-2007	01-Feb-2005	IL	93.02	193,500.00	189,426.47	01-Jan-2007	5	10.000%	9,530.70
Group 2	0068744598	Dec-2006	01-Feb-2005	IL	95.00	161,500.00	158,727.39	01-Aug-2006	10	9.875%	12,040.31
Group 2	0068757079	Aug-2007	01-Feb-2005	IL	80.00	119,587.00	116,923.97	01-Apr-2007	2	7.950%	2,899.92
Group 2	0068799998	May-2007	01-Feb-2005	IL	90.00	198,000.00	195,652.35	01-May-2006	13	7.750%	17,629.94
Group 2	0068904432	Jun-2007	01-Feb-2005	IN	90.00	75,600.00	73,952.85	01-Feb-2007	4	7.050%	2,416.12
Group 2	0069563633	Apr-2007	01-Mar-2005	IN	80.00	51,200.00	50,479.12	01-Dec-2006	6	10.650%	3,240.56
Group 2	0069731313	Jun-2007	01-Mar-2005	GA	85.00	132,600.00	130,514.38	01-Apr-2007	2	10.825%	4,488.66
Group 2	0069752996	Feb-2007	01-Mar-2005	TX	90.00	86,985.00	85,852.92	01-Dec-2006	6	11.000%	5,712.13
Group 2	0069896314	Jun-2007	01-Mar-2005	MO	95.00	60,325.00	59,292.76	01-Jan-2007	5	9.850%	3,128.90
Group 2	0069970234	Jan-2007	01-Mar-2005	IN	85.00	55,250.00	53,870.99	01-Dec-2006	6	10.150%	3,277.96
Group 2	0070070990	Aug-2007	01-Mar-2005	IN	90.00	58,500.00	57,452.30	01-Apr-2007	2	10.300%	1,875.28
Group 2	0093546208	Aug-2007	01-Dec-2004	CA	79.27	440,000.00	429,166.27	01-Apr-2007	2	9.950%	13,148.12
Group 2	0094108164	May-2007	01-Jan-2005	MI	85.00	148,500.00	145,754.85	01-Mar-2007	3	10.875%	6,029.99
Group 2	0096709886	Feb-2007	01-Jan-2005	MI	90.00	82,170.00	81,046.09	01-Oct-2006	8	10.875%	6,652.08
Group 2	0096891288	Feb-2007	01-Dec-2004	CO	90.00	198,000.00	194,810.35	01-May-2006	13	9.800%	18,626.37
Group 2	0097365068	Jul-2007	01-Dec-2004	CA	76.78	172,000.00	168,655.87	01-Mar-2007	3	10.875%	7,175.17
Group 2	0097710065	Apr-2007	01-Jan-2005	CO	90.00	178,200.00	175,245.90	01-Dec-2006	6	10.875%	11,551.89
Group 2	0097852149	Aug-2007	01-Jan-2005	MI	92.59	125,000.00	122,905.00	01-Jan-2007	5	10.875%	7,158.16
Group 2	0097873749	Dec-2006	01-Jan-2005	IN	90.00	55,800.00	55,094.71	01-May-2006	13	10.750%	5,786.67
Group 2	0098938541	Dec-2006	01-Jan-2005	MI	90.00	144,000.00	141,792.58	01-Dec-2006	6	10.875%	9,631.22
Group 2	0099773301	Jan-2007	01-Jan-2005	MI	100.00	83,000.00	81,773.32	01-Aug-2006	10	10.875%	7,723.59
Group 2	0100450964	Apr-2007	01-Jan-2005	MI	90.00	106,110.00	104,576.89	01-Dec-2006	6	10.875%	7,221.41
Group 2	0100623248	Aug-2007	01-Jan-2005	MI	100.00	57,000.00	56,035.72	01-Apr-2007	2	10.875%	1,936.49
Group 2	0100839620	Apr-2007	01-Jan-2005	MI	85.00	107,950.00	107,137.54	01-Mar-2006	15	10.875%	14,717.38
Group 2	0101116366	Mar-2007	01-Jan-2005	KY	95.00	66,500.00	65,363.21	01-Nov-2006	7	10.875%	4,593.52
Group 3	0063017313	Jan-2007	01-Dec-2004	OH	95.00	94,050.00	91,996.87	01-Sep-2006	9	6.700%	5,201.55
Group 3	0063353858	Jan-2007	01-Dec-2004	OH	56.52	78,000.00	76,387.31	01-Sep-2006	9	6.600%	4,249.15
Group 3	0063646871	Jul-2007	01-Dec-2004	OH	84.53	82,000.00	79,610.97	01-Mar-2007	3	6.150%	1,869.85
Group 3	0064007677	Nov-2006	01-Dec-2004	OH	85.00	80,750.00	79,568.24	01-Jul-2006	11	7.900%	6,347.46
Group 3	0064100795	Aug-2007	01-Dec-2004	OH	90.00	82,800.00	80,924.76	01-Apr-2007	2	7.700%	1,939.62
Group 3	0064496078	Aug-2007	01-Dec-2004	OH	85.00	76,500.00	74,911.71	01-Mar-2007	3	7.975%	2,329.28
Group 3	0064506595	Jun-2006	01-Dec-2004	PA	79.79	94,000.00	91,924.37	01-Oct-2006	8	6.500%	4,574.25
Group 3	0064516297	Nov-2006	01-Jan-2005	SC	85.00	55,250.00	54,341.71	01-Sep-2006	9	7.550%	3,496.62

**Park Place Securities, Inc**  
**Asset Backed Pass-Through Certificates**  
**Series 2005-WCH1**

22-Aug-2007 12:24:52PM

**Foreclosure Loan Detail - All Mortgage Loans in Foreclosure during Current Period**

Group	Loan Number	Month Loan Entered FC	First Payment Date	State	LTV at Origination	Original Principal Balance	Current Actual Balance	Paid To Date	Months Delinquent	Current Loan Rate	Approximate Delinquent Interest
Group 3	0064659477	Jan-2007	01-Dec-2004	OH	85.00	85,000.00	83,778.71	01-Sep-2006	9	8.500%	6,121.25
Group 3	0064663271	Apr-2007	01-Dec-2004	OH	90.00	92,700.00	90,573.75	01-Dec-2006	6	6.800%	3,790.57
Group 3	0064773997	Jul-2007	01-Dec-2004	OH	95.00	86,450.00	84,240.56	01-Mar-2007	3	6.950%	2,259.39
Group 3	0064861339	Jan-2007	01-Feb-2005	MI	73.86	65,000.00	63,273.56	01-Nov-2006	7	5.950%	2,574.09
Group 3	0064897994	Mar-2007	01-Dec-2004	OH	80.00	66,400.00	64,678.64	01-Nov-2006	7	5.900%	2,607.06
Group 3	0064944796	Jul-2007	01-Jan-2005	MA	63.13	161,000.00	156,155.37	01-Mar-2007	3	5.950%	3,537.55
Group 3	0064971831	Jun-2007	01-Dec-2004	OH	90.00	68,400.00	67,196.20	01-Feb-2007	4	8.700%	2,750.01
Group 3	0065075475	Apr-2006	01-Dec-2004	OH	80.00	52,000.00	51,496.62	01-Nov-2005	19	7.250%	6,029.52
Group 3	0065122715	Aug-2007	01-Dec-2004	OH	75.00	63,750.00	61,738.87	01-Apr-2007	2	5.900%	1,109.28
Group 3	0065460594	Feb-2007	01-Dec-2004	OH	76.92	70,000.00	68,243.84	01-Mar-2007	3	6.950%	1,830.37
Group 3	0065562555	Mar-2007	01-Dec-2004	OH	90.00	79,200.00	77,609.30	01-Nov-2006	7	7.250%	3,914.28
Group 3	0065607558	Feb-2007	01-Dec-2004	OH	61.31	51,500.00	50,454.98	01-Oct-2006	8	7.050%	2,742.06
Group 3	0065648875	Jan-2007	01-Dec-2004	OH	90.00	63,000.00	62,051.53	01-Sep-2006	9	8.400%	4,476.69
Group 3	0065649956	Jan-2007	01-Dec-2004	OH	95.00	73,150.00	71,675.96	01-Sep-2006	9	6.900%	4,184.20
Group 3	0065650319	Feb-2007	01-Dec-2004	OH	90.00	72,000.00	70,822.92	01-Oct-2006	8	8.450%	4,676.11
Group 3	0065673311	May-2007	01-Dec-2004	OH	90.00	77,400.00	76,045.46	01-Dec-2006	6	8.200%	3,892.88
Group 3	0065732356	Aug-2006	01-Jan-2005	AL	75.00	70,500.00	68,904.27	01-Apr-2007	2	7.500%	1,605.58
Group 3	0065832115	Feb-2007	01-Dec-2004	OH	85.88	77,300.00	75,526.34	01-Oct-2006	8	6.700%	3,884.01
Group 3	0066156837	Aug-2007	01-Dec-2004	OH	75.86	66,000.00	65,545.56	01-Aug-2005	22	7.550%	9,154.68
Group 3	0066321555	Feb-2007	01-Jan-2005	TN	80.00	52,520.00	51,504.27	01-Dec-2006	6	7.450%	2,378.89
Group 3	0066412115	Mar-2006	01-Dec-2004	OH	90.00	81,000.00	80,283.46	01-Oct-2005	20	7.250%	9,843.68
Group 3	0066465675	Jan-2007	01-Dec-2004	OH	94.12	102,600.00	100,526.31	01-Sep-2006	9	6.900%	5,868.38
Group 3	0066482191	Jun-2007	01-Feb-2005	IN	90.00	52,200.00	51,519.19	01-Jul-2006	11	7.900%	4,110.30
Group 3	0066536558	Jul-2006	01-Dec-2004	OH	95.00	60,325.00	59,609.48	01-Feb-2006	16	7.400%	6,124.02
Group 3	0067119032	Jun-2007	01-Jan-2005	MI	70.00	85,050.00	84,216.62	01-Feb-2006	16	7.950%	9,349.05
Group 3	0067326439	Jun-2007	01-Feb-2005	CA	22.32	125,000.00	120,818.66	01-Feb-2007	4	6.500%	3,614.31
Group 3	0067413039	Aug-2007	01-Jan-2005	FL	90.00	180,000.00	178,082.48	01-Mar-2006	15	7.950%	18,677.53
Group 3	0067484998	Mar-2007	01-Feb-2005	IN	75.00	54,750.00	53,951.86	01-Nov-2006	7	8.450%	3,207.40
Group 3	0067581678	Aug-2007	01-Feb-2005	PA	89.81	97,000.00	96,153.38	01-Feb-2006	16	8.200%	11,036.16
Group 3	0067752477	Oct-2006	01-Feb-2005	NY	42.85	60,000.00	58,828.54	01-Apr-2006	14	7.950%	5,806.42
Group 3	0067811554	May-2007	01-Feb-2005	MO	71.42	50,000.00	48,905.40	01-Mar-2007	3	7.250%	1,372.88
Group 3	0068384916	Aug-2007	01-Feb-2005	NY	70.00	51,030.00	49,094.68	01-Apr-2007	2	7.750%	1,185.42
Group 3	0068642750	Apr-2007	01-Feb-2005	PA	70.00	56,000.00	55,257.11	01-Oct-2006	8	8.650%	3,740.97
Group 3	0098146228	Jul-2007	01-Jan-2005	TX	78.00	62,400.00	61,117.71	01-Mar-2007	3	7.800%	1,855.83
Group 3	0098822547	Apr-2007	01-Jan-2005	AZ	74.17	145,000.00	141,474.42	01-Jan-2007	5	6.495%	4,931.56
Group 4	0061118634	May-2007	01-Oct-2004	FL	80.00	188,000.00	184,671.90	01-Mar-2007	3	11.375%	8,360.49
Group 4	0061550539	Apr-2007	01-Nov-2004	TX	79.14	148,000.00	145,704.59	01-May-2007	1	11.375%	3,959.57
Group 4	0061775698	Dec-2006	01-Oct-2004	MI	91.55	206,000.00	202,081.73	01-Nov-2006	7	10.850%	14,978.78
Group 4	0062120811	Nov-2006	01-Dec-2004	OK	90.00	70,200.00	69,499.48	01-Jul-2006	11	11.375%	7,842.57
Group 4	0062265913	Apr-2007	01-Dec-2004	OH	90.00	63,000.00	62,232.19	01-Nov-2006	7	11.375%	5,106.23

**Park Place Securities, Inc**  
**Asset Backed Pass-Through Certificates**  
**Series 2005-WCH1**

**Foreclosure Loan Detail - All Mortgage Loans in Foreclosure during Current Period**

Group	Loan Number	Month Loan Entered FC	First Payment Date	State	LTV at Origination	Original Principal Balance	Current Actual Balance	Paid To Date	Months Delinquent	Current Loan Rate	Approximate Delinquent Interest
Group 4	0062638150	Jun-2007	01-Dec-2004	OH	75.00	67,500.00	66,384.82	01-Feb-2007	4	11.375%	3,576.62
Group 4	0062789755	Jul-2007	01-Dec-2004	TN	75.00	56,250.00	55,251.10	01-Feb-2007	4	9.875%	2,603.46
Group 4	0062901954	Jul-2006	01-Dec-2004	OH	85.00	56,950.00	56,429.74	01-Mar-2006	15	11.375%	7,722.52
Group 4	0062976550	May-2007	01-Dec-2004	OH	90.00	63,900.00	62,857.05	01-Jan-2007	5	9.050%	3,128.57
Group 4	0063071153	Aug-2006	01-Dec-2004	OH	83.96	110,000.00	108,791.94	01-Feb-2006	16	10.900%	13,886.72
Group 4	0063189799	Aug-2007	01-Nov-2004	MI	80.00	126,400.00	123,923.34	01-Apr-2007	2	8.650%	3,362.81
Group 4	0063246912	Feb-2007	01-Dec-2004	OH	90.00	57,600.00	56,687.34	01-Dec-2006	6	11.375%	4,109.61
Group 4	0063451835	May-2007	01-Jan-2005	NJ	81.25	146,250.00	143,694.03	01-Mar-2007	3	11.375%	6,190.39
Group 4	0063549315	Aug-2007	01-Dec-2004	IN	90.00	78,300.00	76,944.40	01-Apr-2007	2	11.375%	2,756.84
Group 4	0063589436	Mar-2007	01-Dec-2004	OH	90.00	57,150.00	56,234.92	01-Aug-2006	10	7.688%	4,023.31
Group 4	0063616957	Aug-2007	01-Dec-2004	OH	95.00	59,850.00	58,795.40	01-Oct-2006	8	10.700%	4,543.08
Group 4	0063617070	Jun-2007	01-Dec-2004	OH	85.00	80,750.00	78,769.99	01-Jan-2007	5	10.500%	4,324.00
Group 4	0063618391	Jan-2007	01-Dec-2004	OH	70.00	94,500.00	92,977.37	01-Jun-2006	12	10.100%	8,736.23
Group 4	0063647598	Aug-2007	01-Dec-2004	OH	90.00	58,500.00	57,441.75	01-Apr-2007	2	11.375%	2,041.29
Group 4	0063942072	Mar-2007	01-Dec-2004	OH	85.00	85,000.00	83,631.33	01-Nov-2006	7	11.375%	6,400.13
Group 4	0063944037	Jun-2006	01-Dec-2004	OH	75.00	52,500.00	51,912.86	01-Feb-2006	16	7.700%	5,567.45
Group 4	0063948517	Jan-2007	01-Dec-2004	OH	90.00	74,700.00	73,269.95	01-Sep-2006	9	10.850%	6,197.22
Group 4	0063965396	Dec-2006	01-Dec-2004	OH	90.00	74,700.00	73,532.42	01-Aug-2006	10	10.850%	6,665.02
Group 4	0063977813	Nov-2006	01-Jan-2005	IN	75.00	63,750.00	63,361.58	01-Sep-2005	21	11.100%	10,095.62
Group 4	0063988950	Aug-2007	01-Dec-2004	OH	75.00	60,000.00	58,625.16	01-Mar-2007	3	10.650%	2,378.80
Group 4	0064022031	Dec-2006	01-Dec-2004	OH	90.00	73,800.00	72,912.30	01-Aug-2006	10	9.250%	6,357.53
Group 4	0064075450	Jul-2007	01-Dec-2004	OH	95.00	135,850.00	133,322.53	01-Jul-2006	11	10.925%	12,998.69
Group 4	0064115512	May-2007	01-Dec-2004	OH	75.78	72,000.00	70,899.00	01-Apr-2006	14	10.050%	7,381.55
Group 4	0064265036	Mar-2007	01-Dec-2004	OH	80.00	84,800.00	83,214.48	01-Nov-2006	7	10.700%	5,935.65
Group 4	0064272198	May-2007	01-Dec-2004	OH	90.00	54,000.00	53,021.78	01-Dec-2006	6	10.950%	3,465.99
Group 4	0064405657	Aug-2007	01-Jan-2005	MI	95.00	131,100.00	128,530.27	01-Apr-2007	2	11.000%	4,280.69
Group 4	0064455355	Feb-2007	01-Dec-2004	OH	80.00	248,000.00	244,111.97	01-Oct-2006	8	11.300%	20,086.00
Group 4	0064498959	Jul-2007	01-Dec-2004	OH	90.00	73,800.00	72,818.54	01-May-2006	13	11.200%	8,241.09
Group 4	0064543119	Jun-2007	01-Dec-2004	OH	90.00	81,000.00	79,028.57	01-Feb-2007	4	9.700%	3,431.53
Group 4	0064589039	Feb-2007	01-Dec-2004	OH	90.00	81,000.00	79,714.00	01-Oct-2006	8	11.250%	6,525.70
Group 4	0064651490	Apr-2007	01-Jan-2005	KY	85.00	72,250.00	70,892.37	01-Dec-2006	6	10.600%	4,409.52
Group 4	0064671159	Feb-2007	01-Dec-2004	OH	94.44	85,000.00	83,821.39	01-Sep-2006	9	11.375%	7,789.35
Group 4	0064727357	Jun-2007	01-Dec-2004	OH	85.00	76,500.00	74,904.01	01-Feb-2007	4	11.375%	3,903.79
Group 4	0064741796	Apr-2007	01-Dec-2004	OH	86.47	99,450.00	96,879.36	01-Nov-2006	7	9.500%	6,036.72
Group 4	0064766272	Apr-2007	01-Dec-2004	OH	80.00	88,000.00	86,457.90	01-Dec-2006	6	11.150%	5,767.18
Group 4	0064777394	Jan-2007	01-Jan-2005	LA	85.00	123,250.00	122,341.49	01-Aug-2005	22	9.500%	16,320.37
Group 4	0064789837	Jun-2007	01-Dec-2004	OH	84.70	72,000.00	70,630.21	01-Feb-2007	4	11.050%	3,544.22
Group 4	0064799315	Jul-2007	01-Jan-2005	FL	100.00	139,000.00	135,866.67	01-Mar-2007	3	11.375%	5,938.32
Group 4	0064845779	May-2007	01-Jan-2005	MI	95.00	171,950.00	169,031.96	01-Jan-2007	5	11.300%	9,928.76
Group 4	0064901572	Jun-2007	01-Feb-2005	MI	90.00	51,300.00	49,927.90	01-Feb-2007	4	10.700%	2,334.78

**Park Place Securities, Inc**  
**Asset Backed Pass-Through Certificates**  
**Series 2005-WCH1**

**Foreclosure Loan Detail - All Mortgage Loans in Foreclosure during Current Period**

Group	Loan Number	Month Loan Entered FC	First Payment Date	State	LTV at Origination	Original Principal Balance	Current Actual Balance	Paid To Date	Months Delinquent	Current Loan Rate	Approximate Delinquent Interest
Group 4	0064927759	Apr-2007	01-Dec-2004	OH	90.00	83,700.00	82,714.95	01-Aug-2006	10	11.375%	8,478.88
Group 4	0064931074	Jun-2007	01-Dec-2004	OH	89.74	70,000.00	68,887.34	01-Feb-2007	4	11.375%	3,685.53
Group 4	0064933237	Apr-2007	01-Jan-2005	MI	75.00	90,000.00	88,575.11	01-Dec-2006	6	11.375%	6,067.78
Group 4	0065004475	Jul-2007	01-Dec-2004	OH	67.82	78,000.00	75,998.70	01-Oct-2006	8	9.000%	4,793.35
Group 4	0065009797	Aug-2007	01-Dec-2004	OH	80.00	68,800.00	66,896.80	01-Mar-2007	3	9.350%	2,351.71
Group 4	0065014516	Jul-2007	01-Dec-2004	OH	90.00	76,500.00	75,010.69	01-Jan-2007	5	10.750%	4,227.44
Group 4	0065022717	Jun-2007	01-Dec-2004	WA	84.21	80,000.00	78,080.96	01-Jan-2007	5	10.650%	4,354.86
Group 4	0065082117	May-2007	01-Dec-2004	OH	84.70	72,000.00	70,710.72	01-Jan-2007	5	11.163%	4,155.73
Group 4	0065125478	Apr-2007	01-Dec-2004	OH	80.00	72,000.00	70,934.89	01-Dec-2006	6	11.375%	5,023.81
Group 4	0065135717	Jan-2007	01-Dec-2004	OH	95.00	85,500.00	83,844.65	01-Sep-2006	9	9.950%	6,398.33
Group 4	0065154635	May-2007	01-Dec-2004	OH	90.00	57,600.00	56,679.12	01-Oct-2006	8	11.200%	4,616.32
Group 4	0065236473	May-2007	01-Jan-2005	AZ	75.00	99,000.00	97,355.20	01-Jan-2007	5	11.375%	5,771.39
Group 4	0065278954	Jun-2007	01-Jan-2005	MN	84.37	135,000.00	132,599.30	01-Feb-2007	4	11.375%	6,836.71
Group 4	0065318396	Nov-2006	01-Dec-2004	OH	95.00	98,705.00	97,699.04	01-Jul-2006	11	11.375%	10,991.73
Group 4	0065332652	Jul-2007	01-Jan-2005	LA	75.00	77,625.00	76,193.25	01-Mar-2007	3	11.375%	3,291.91
Group 4	0065338535	Mar-2007	01-Feb-2005	MI	95.00	156,750.00	153,712.04	01-Nov-2006	7	10.000%	9,383.43
Group 4	0065393035	Feb-2006	01-Dec-2004	OH	85.00	51,000.00	50,688.00	01-Oct-2005	20	11.375%	8,730.30
Group 4	0065409559	Jun-2007	01-Jan-2005	MI	90.00	74,250.00	73,108.87	01-Sep-2006	9	10.900%	6,034.00
Group 4	0065438954	Aug-2007	01-Jan-2005	IN	90.00	63,900.00	62,523.34	01-Apr-2007	2	10.500%	1,978.03
Group 4	0065447393	Aug-2007	01-Jan-2005	IN	70.00	87,500.00	84,241.16	01-Apr-2007	2	11.200%	2,861.29
Group 4	0065481111	Feb-2007	01-Dec-2004	OH	95.00	80,750.00	79,335.21	01-Oct-2006	8	7.850%	4,841.02
Group 4	0065551111	Jun-2007	01-Dec-2004	OH	88.47	63,700.00	62,366.21	01-Feb-2007	4	10.500%	2,957.79
Group 4	0065566630	Apr-2007	01-Dec-2004	OH	81.96	50,000.00	49,112.38	01-Dec-2006	6	11.150%	3,276.05
Group 4	0065598757	Jun-2007	01-Dec-2004	OH	86.18	62,050.00	60,737.30	01-Feb-2007	4	10.500%	2,880.54
Group 4	0065598799	Jun-2007	01-Dec-2004	OH	90.00	66,600.00	65,205.36	01-Feb-2007	4	10.500%	3,092.44
Group 4	0065713877	Jul-2007	01-Jan-2005	TN	75.00	65,250.00	64,156.17	01-Nov-2006	7	10.950%	4,535.46
Group 4	0065722993	Jul-2007	01-Jan-2005	PA	85.00	76,500.00	75,337.68	01-Feb-2007	4	11.375%	3,997.67
Group 4	0065727778	Apr-2007	01-Feb-2005	IN	89.65	78,000.00	76,716.17	01-Dec-2006	6	8.050%	3,850.57
Group 4	0065761355	Dec-2006	01-Feb-2005	LA	90.00	80,550.00	79,671.72	01-Jun-2006	12	11.375%	8,385.45
Group 4	0065834913	Jun-2007	01-Jan-2005	MI	68.98	74,500.00	71,552.00	01-Feb-2007	4	9.250%	2,887.25
Group 4	0065843435	Jun-2007	01-Jan-2005	FL	70.00	84,000.00	82,185.40	01-Feb-2007	4	10.500%	3,829.19
Group 4	0065859670	Jul-2007	01-Dec-2004	OH	75.00	60,000.00	58,788.42	01-Jan-2007	5	10.700%	3,296.02
Group 4	0065889115	Jan-2007	01-Dec-2004	OH	95.00	351,500.00	344,757.50	01-Sep-2006	9	10.000%	26,467.47
Group 4	0065991432	Jun-2007	01-Jan-2005	LA	89.32	118,800.00	118,457.93	01-Apr-2005	26	10.700%	21,443.03
Group 4	0066033879	May-2007	01-Jan-2005	IL	80.00	120,160.00	117,784.17	01-Mar-2007	3	10.375%	4,671.47
Group 4	0066057993	Jul-2007	01-Dec-2004	OH	90.00	63,900.00	62,685.48	01-Dec-2006	6	10.700%	3,993.04
Group 4	0066060674	Mar-2007	01-Dec-2004	CO	80.00	230,400.00	224,864.12	01-Jun-2006	12	8.200%	16,131.09
Group 4	0066095472	Jan-2007	01-Dec-2004	OH	85.00	106,250.00	104,677.67	01-Sep-2006	9	11.350%	9,335.17
Group 4	0066105198	May-2007	01-Jan-2005	IN	75.00	84,750.00	82,840.79	01-Jan-2007	5	9.800%	4,140.03
Group 4	0066111311	Mar-2007	01-Feb-2005	FL	64.92	87,000.00	85,465.77	01-Apr-2007	2	11.375%	2,908.90

**Park Place Securities, Inc**  
**Asset Backed Pass-Through Certificates**  
**Series 2005-WCH1**

**Foreclosure Loan Detail - All Mortgage Loans in Foreclosure during Current Period**

Group	Loan Number	Month Loan Entered FC	First Payment Date	State	LTV at Origination	Original Principal Balance	Current Actual Balance	Paid To Date	Months Delinquent	Current Loan Rate	Approximate Delinquent Interest
Group 4	0066126236	Aug-2007	01-Dec-2004	OH	90.00	77,850.00	76,411.10	01-Jan-2007	5	11.000%	4,417.80
Group 4	0066236357	Jun-2007	01-Jan-2005	PA	90.00	82,800.00	81,131.87	01-Feb-2007	4	10.550%	3,800.52
Group 4	0066277351	Jul-2007	01-Jan-2005	FL	95.00	166,250.00	162,834.70	01-Mar-2007	3	10.600%	6,437.56
Group 4	0066316753	Jun-2007	01-Dec-2004	OH	90.00	50,400.00	49,240.60	01-Feb-2007	4	10.750%	2,397.97
Group 4	0066319112	May-2007	01-Jan-2005	MI	84.16	69,600.00	68,407.96	01-Jan-2007	5	11.250%	3,998.23
Group 4	0066325515	Jul-2007	01-Dec-2004	OH	89.28	50,000.00	49,014.65	01-Mar-2007	3	11.200%	2,101.47
Group 4	0066399072	Apr-2007	01-Jan-2005	MI	90.00	106,200.00	104,811.28	01-Dec-2006	6	11.375%	7,587.55
Group 4	0066406794	May-2007	01-Jan-2005	IN	85.00	68,000.00	66,783.59	01-Jan-2007	5	11.050%	3,825.25
Group 4	0066446519	Jun-2007	01-Jan-2005	CA	84.02	323,500.00	313,746.30	01-Feb-2007	4	5.500%	7,818.58
Group 4	0066481797	Aug-2007	01-Jan-2005	CA	80.00	352,000.00	341,794.59	01-Apr-2007	2	8.900%	8,989.08
Group 4	0066502154	Sep-2006	01-Dec-2004	OH	90.00	73,800.00	73,242.07	01-Nov-2005	19	11.375%	11,432.51
Group 4	0066504432	Aug-2007	01-Jan-2005	KY	85.00	114,750.00	112,933.59	01-Sep-2006	9	10.750%	9,165.16
Group 4	0066520875	Dec-2006	01-Jan-2005	LA	86.53	112,500.00	111,798.00	01-Nov-2005	19	9.000%	16,525.86
Group 4	0066605270	May-2007	01-Jan-2005	IN	90.00	63,000.00	61,849.49	01-Jan-2007	5	11.250%	3,614.90
Group 4	0066608431	Aug-2007	01-Jan-2005	MI	90.00	131,400.00	128,403.68	01-Apr-2007	2	10.200%	3,933.78
Group 4	0066680471	Aug-2007	01-Jan-2005	MN	90.00	234,000.00	228,653.85	01-Apr-2007	2	7.450%	5,289.86
Group 4	0066707233	Aug-2007	01-Jan-2005	FL	90.00	175,500.00	171,502.67	01-Feb-2007	4	9.900%	7,475.73
Group 4	0066710955	May-2007	01-Feb-2005	MI	70.00	77,000.00	75,741.74	01-Apr-2007	2	11.375%	2,653.80
Group 4	0066750233	May-2007	01-Jan-2005	MI	78.64	75,500.00	74,088.07	01-Jan-2007	5	11.000%	4,222.00
Group 4	0066877911	Jul-2007	01-Jan-2005	FL	80.00	93,600.00	92,321.65	01-May-2006	13	10.350%	9,233.42
Group 4	0066894916	May-2007	01-Jan-2005	PA	91.93	142,500.00	140,190.92	01-May-2006	13	6.450%	10,350.79
Group 4	0066910399	Jul-2007	01-Jan-2005	MI	80.00	110,400.00	107,559.97	01-Mar-2007	3	9.400%	3,713.99
Group 4	0066933318	Aug-2007	01-Jan-2005	IN	95.00	76,000.00	74,499.46	01-Nov-2006	7	7.100%	3,673.71
Group 4	0066940115	Jun-2007	01-Jan-2005	MI	73.68	70,000.00	68,144.55	01-May-2007	1	9.550%	1,483.90
Group 4	0066970476	Aug-2007	01-Jan-2005	TX	100.00	132,000.00	130,043.77	01-May-2007	1	11.375%	3,534.02
Group 4	0066973314	Feb-2007	01-Jan-2005	TX	100.00	117,000.00	115,460.08	01-Jan-2007	5	11.375%	7,315.11
Group 4	0067003798	Feb-2007	01-Jan-2005	CA	86.95	200,000.00	193,849.67	01-Feb-2007	4	8.250%	6,848.96
Group 4	0067018036	Mar-2007	01-Jan-2005	WI	70.00	58,450.00	57,496.01	01-Nov-2006	7	11.375%	4,441.79
Group 4	0067032631	Mar-2007	01-Jan-2005	IN	90.00	54,000.00	53,098.17	01-Nov-2006	7	8.000%	2,977.12
Group 4	0067035238	Jun-2007	01-Jan-2005	MD	80.00	65,600.00	64,468.22	01-Dec-2006	6	8.050%	3,235.76
Group 4	0067037150	Aug-2007	01-Jan-2005	MI	90.00	175,500.00	171,215.87	01-May-2007	1	11.375%	4,599.29
Group 4	0067053470	Aug-2007	01-Jan-2005	AZ	85.00	99,450.00	97,558.82	01-Apr-2007	2	11.150%	3,298.00
Group 4	0067118034	Aug-2007	01-Jan-2005	KY	85.00	93,500.00	91,093.18	01-Apr-2007	2	9.575%	2,600.80
Group 4	0067122036	Aug-2007	01-Jan-2005	IL	70.00	262,500.00	257,298.23	01-Mar-2007	3	7.990%	8,016.59
Group 4	0067154914	Jul-2007	01-Jan-2005	MO	90.00	82,170.00	80,621.40	01-Feb-2007	4	11.375%	4,278.03
Group 4	0067175919	Mar-2007	01-Jan-2005	MI	62.50	50,000.00	49,337.29	01-Nov-2006	7	11.375%	3,869.34
Group 4	0067206672	Jul-2007	01-Jan-2005	WI	70.00	78,050.00	76,987.85	01-Apr-2007	2	11.375%	2,789.00
Group 4	0067215517	Jul-2007	01-Jan-2005	TX	100.00	80,000.00	78,954.78	01-Mar-2007	3	11.375%	3,574.56
Group 4	0067224279	Apr-2007	01-Jan-2005	IN	80.00	130,320.00	127,821.72	01-Nov-2006	7	7.300%	6,494.96
Group 4	0067244558	Aug-2007	01-Jan-2005	NH	80.00	119,200.00	115,352.32	01-Apr-2007	2	8.300%	2,802.88

**Park Place Securities, Inc**  
**Asset Backed Pass-Through Certificates**  
**Series 2005-WCH1**

**Foreclosure Loan Detail - All Mortgage Loans in Foreclosure during Current Period**

Group	Loan Number	Month Loan Entered FC	First Payment Date	State	LTV at Origination	Original Principal Balance	Current Actual Balance	Paid To Date	Months Delinquent	Current Loan Rate	Approximate Delinquent Interest
Group 4	0067252353	Dec-2006	01-Jan-2005	MN	75.00	142,500.00	141,120.36	01-Mar-2006	15	11.375%	17,891.22
Group 4	0067266916	Jan-2007	01-Jan-2005	LA	90.00	76,950.00	75,687.37	01-Feb-2007	4	11.375%	3,952.97
Group 4	0067336198	Aug-2007	01-Jan-2005	MI	70.00	77,000.00	75,717.84	01-Apr-2007	2	9.550%	2,281.99
Group 4	0067355230	Jan-2007	01-Jan-2005	IN	100.00	76,000.00	75,183.36	01-Sep-2006	9	11.375%	7,161.64
Group 4	0067404350	Mar-2007	01-Jan-2005	MI	73.17	60,000.00	59,058.45	01-Oct-2006	8	11.050%	4,587.74
Group 4	0067412999	Jul-2007	01-Jan-2005	CA	60.27	220,000.00	212,397.25	01-Mar-2007	3	8.400%	6,448.25
Group 4	0067418954	Apr-2007	01-Jan-2005	IN	75.00	66,750.00	65,886.91	01-Dec-2006	6	11.375%	4,769.72
Group 4	0067419838	Jul-2007	01-Jan-2005	MI	90.00	87,300.00	85,400.71	01-Mar-2007	3	7.500%	2,486.36
Group 4	0067473595	Jul-2007	01-Jan-2005	MI	80.00	128,000.00	125,875.49	01-Mar-2007	3	11.375%	5,485.86
Group 4	0067484196	Apr-2007	01-Jan-2005	PA	90.00	76,500.00	75,615.40	01-Jul-2006	11	11.375%	7,849.80
Group 4	0067565911	Aug-2007	01-Jan-2005	LA	90.00	83,250.00	81,504.28	01-Apr-2007	2	10.900%	2,687.29
Group 4	0067580712	Feb-2007	01-Feb-2005	MI	80.00	249,600.00	244,961.92	01-Oct-2006	8	10.000%	16,266.56
Group 4	0067589952	Jun-2007	01-Jan-2005	MO	90.00	110,700.00	108,825.66	01-Feb-2007	4	11.375%	5,574.58
Group 4	0067607036	Jul-2007	01-Jan-2005	FL	80.00	180,000.00	175,447.04	01-Feb-2007	4	9.350%	7,164.64
Group 4	0067607358	Apr-2007	01-Jan-2005	MI	90.00	92,700.00	90,990.95	01-Dec-2006	6	10.700%	5,720.43
Group 4	0067610758	May-2007	01-Jan-2005	MI	90.00	84,600.00	82,992.21	01-Jan-2007	5	10.700%	4,583.95
Group 4	0067610832	May-2007	01-Jan-2005	MI	90.00	99,000.00	97,078.91	01-Jan-2007	5	10.700%	5,361.99
Group 4	0067613356	Jun-2007	01-Jan-2005	MI	80.00	296,000.00	290,572.53	01-Feb-2007	4	11.050%	14,338.84
Group 4	0067644518	Jun-2007	01-Jan-2005	GA	90.00	162,000.00	159,811.10	01-Feb-2007	4	11.375%	8,680.41
Group 4	0067666115	Mar-2007	01-Jan-2005	FL	90.00	139,500.00	137,517.63	01-Nov-2006	7	11.375%	10,503.25
Group 4	0067716837	May-2007	01-Jan-2005	FL	90.00	83,250.00	81,839.42	01-Jan-2007	5	11.375%	4,851.57
Group 4	0067722553	May-2007	01-Jan-2005	PA	80.00	88,000.00	86,414.46	01-Oct-2006	8	10.500%	6,315.74
Group 4	0067772673	Feb-2006	01-Jan-2005	PA	69.56	80,000.00	78,630.90	01-Oct-2006	8	10.600%	5,812.57
Group 4	0067779397	Jul-2007	01-Jan-2005	IN	90.00	58,500.00	57,385.20	01-Mar-2007	3	8.263%	1,853.26
Group 4	0067801274	Feb-2007	01-Feb-2005	FL	90.00	333,000.00	326,170.96	01-Feb-2007	4	10.300%	14,599.57
Group 4	0067858753	Aug-2007	01-Feb-2005	MI	95.00	99,750.00	97,460.68	01-Feb-2007	4	9.700%	4,069.69
Group 4	0067883231	Apr-2007	01-Jan-2005	MO	75.00	51,000.00	50,491.65	01-Jun-2006	12	11.375%	5,923.87
Group 4	0067915793	Jan-2007	01-Jan-2005	IN	90.00	63,000.00	62,086.75	01-Sep-2006	9	11.200%	5,295.51
Group 4	0067917872	Jun-2007	01-Feb-2005	TN	90.00	73,800.00	72,753.95	01-Feb-2007	4	11.375%	3,898.64
Group 4	0067923110	Aug-2007	01-Feb-2005	IL	95.00	128,250.00	126,613.07	01-Jun-2006	12	7.700%	10,578.37
Group 4	0067930198	Aug-2007	01-Feb-2005	IL	95.00	128,250.00	126,613.07	01-Jun-2006	12	7.700%	10,578.37
Group 4	0067950436	Aug-2007	01-Feb-2005	IL	95.00	118,750.00	117,234.30	01-Jun-2006	12	7.700%	9,794.78
Group 4	0068005354	Jul-2007	01-Jan-2005	IN	90.00	90,000.00	88,227.17	01-Mar-2007	3	11.000%	3,635.64
Group 4	0068070713	Jan-2007	01-Feb-2005	LA	80.00	72,000.00	71,437.90	01-Feb-2006	16	11.375%	9,757.64
Group 4	0068085075	Nov-2006	01-Feb-2005	OK	85.00	59,500.00	58,924.48	01-Jul-2006	11	11.375%	6,338.25
Group 4	0068096437	Jun-2007	01-Feb-2005	MI	95.00	154,850.00	151,907.32	01-Feb-2007	4	10.700%	7,103.65
Group 4	0068098755	Aug-2007	01-Feb-2005	WI	85.00	59,500.00	58,573.91	01-Apr-2007	2	11.375%	2,121.92
Group 4	0068136712	May-2007	01-Feb-2005	MI	80.00	96,000.00	94,097.09	01-Jan-2007	5	10.550%	5,036.68
Group 4	0068151992	Mar-2007	01-Feb-2005	IL	89.96	76,200.00	74,839.78	01-Nov-2006	7	8.825%	4,659.29
Group 4	0068184472	Aug-2007	01-Jan-2005	TX	90.00	234,000.00	231,178.07	01-May-2006	13	10.990%	24,977.20

**Park Place Securities, Inc**  
**Asset Backed Pass-Through Certificates**  
**Series 2005-WCH1**

22-Aug-2007 12:24:52PM

**Foreclosure Loan Detail - All Mortgage Loans in Foreclosure during Current Period**

Group	Loan Number	Month Loan Entered FC	First Payment Date	State	LTV at Origination	Original Principal Balance	Current Actual Balance	Paid To Date	Months Delinquent	Current Loan Rate	Approximate Delinquent Interest
Group 4	0068212232	Feb-2007	01-Feb-2005	MO	75.00	80,250.00	78,500.76	01-Jan-2007	5	9.900%	3,903.78
Group 4	0068270313	May-2007	01-Feb-2005	FL	83.75	134,000.00	130,951.21	01-Jan-2007	5	9.600%	6,282.66
Group 4	0068333673	Aug-2007	01-Feb-2005	KY	80.00	92,000.00	90,822.58	01-Apr-2006	14	10.300%	9,306.97
Group 4	0068348713	Aug-2007	01-Feb-2005	TX	90.00	85,500.00	84,149.09	01-Apr-2007	2	11.375%	2,958.89
Group 4	0068355593	Aug-2007	01-Feb-2005	IN	90.00	54,000.00	53,268.83	01-Dec-2006	6	11.375%	3,727.92
Group 4	0068413111	May-2007	01-Mar-2005	PA	85.00	72,250.00	71,275.78	01-Jan-2007	5	11.200%	4,323.43
Group 4	0068421155	Mar-2007	01-Feb-2005	IN	80.00	50,000.00	49,119.89	01-Dec-2006	6	10.775%	2,989.32
Group 4	0068476159	Aug-2007	01-Feb-2005	AL	90.00	68,400.00	67,085.99	01-Aug-2006	10	11.375%	4,558.64
Group 4	0068497718	Jun-2007	01-Feb-2005	IN	84.84	56,000.00	55,194.68	01-Feb-2007	4	9.200%	2,397.08
Group 4	0068667070	Apr-2007	01-Feb-2005	LA	90.00	67,500.00	66,153.98	01-Dec-2006	6	10.100%	3,727.76
Group 4	0068689959	Mar-2007	01-Mar-2005	PA	85.00	50,150.00	49,408.66	01-Nov-2006	7	10.100%	3,300.93
Group 4	0068701556	Jun-2007	01-Feb-2005	CA	85.00	255,000.00	248,813.57	01-Feb-2007	4	9.400%	10,016.12
Group 4	0068769751	Jul-2007	01-Feb-2005	IN	95.00	90,250.00	88,427.46	01-Jan-2007	5	10.250%	4,578.24
Group 4	0068960954	Jul-2007	01-Mar-2005	TX	90.00	60,750.00	58,840.24	01-Feb-2007	4	11.375%	3,196.06
Group 4	0069035871	Feb-2007	01-Mar-2005	MI	95.00	59,375.00	58,857.54	01-Sep-2006	9	11.375%	5,565.26
Group 4	0069234599	Apr-2007	01-Mar-2005	MI	95.00	52,250.00	50,954.06	01-Apr-2007	2	11.350%	1,841.52
Group 4	0070284872	Aug-2005	01-Mar-2005	AL	70.00	58,800.00	58,800.00	01-Feb-2005	28	11.200%	13,265.13
Group 4	0070464235	Aug-2007	01-Mar-2005	MN	80.00	108,000.00	106,149.05	01-Apr-2007	2	10.425%	3,509.05
Group 4	0094720083	Jul-2007	01-Jan-2005	MO	85.00	51,000.00	49,849.91	01-Mar-2007	3	10.875%	2,140.38
Group 4	0095409504	Feb-2007	01-Jan-2005	OR	80.00	90,400.00	88,496.04	01-Oct-2006	8	9.500%	5,728.81
Group 4	0096069240	May-2007	01-Dec-2004	FL	85.00	124,525.00	122,595.27	01-Jan-2007	5	11.900%	7,732.96
Group 4	0096362447	Jun-2007	01-Jan-2005	IN	80.00	96,800.00	95,433.61	01-Feb-2007	4	9.500%	4,287.87
Group 4	0097312722	Nov-2006	01-Jan-2005	TX	80.00	76,800.00	74,678.27	01-Jan-2007	5	10.875%	4,513.20
Group 4	0098971484	Apr-2007	01-Jan-2005	TX	80.00	52,000.00	51,230.34	01-Oct-2006	8	8.350%	3,339.96
Group 4	0099107641	Jan-2007	01-Jan-2005	MI	100.00	56,000.00	55,384.20	01-Sep-2006	9	10.875%	5,077.06
Group 4	0100100809	Mar-2007	01-Jan-2005	IN	90.00	58,500.00	57,554.59	01-Nov-2006	7	10.875%	4,179.57
Group 5	0063091797	Mar-2007	01-Nov-2004	CO	87.67	162,200.00	158,285.60	01-Nov-2006	7	6.500%	7,092.27
Group 5	0063520639	Feb-2007	01-Dec-2004	IN	90.00	68,400.00	67,502.99	01-Oct-2006	8	9.350%	4,964.22
Group 5	0064290711	Oct-2006	01-Dec-2004	OH	90.00	50,400.00	49,842.65	01-Jun-2006	12	9.000%	4,921.19
Group 5	0065107997	Jun-2007	01-Dec-2004	OH	90.00	73,800.00	72,799.91	01-Sep-2006	9	8.813%	5,528.36
Group 5	0065194839	May-2006	01-Dec-2004	OH	85.00	69,700.00	69,276.26	01-Jan-2006	17	10.350%	10,756.64
Group 5	0065366874	Aug-2007	01-Dec-2004	OH	88.95	76,500.00	74,319.84	01-Apr-2007	2	7.750%	1,793.57
Group 5	0065768434	Jun-2007	01-Dec-2004	OH	90.00	94,500.00	93,282.84	01-Jun-2006	12	8.250%	8,392.75
Group 5	0065980799	Aug-2007	01-Jan-2005	NC	85.00	57,800.00	56,322.45	01-Apr-2007	2	7.600%	1,331.14
Group 5	0066031915	Aug-2006	01-Dec-2004	CA	90.00	396,000.00	386,270.23	01-Feb-2007	4	6.850%	12,232.89
Group 5	0067079517	Jul-2007	01-Feb-2005	NY	90.00	58,500.00	57,604.31	01-Mar-2007	3	9.100%	2,061.39
Group 5	0067171116	Jun-2007	01-Jan-2005	NJ	95.00	380,000.00	346,585.85	01-Feb-2007	4	7.100%	11,322.06
Group 5	0067203919	May-2007	01-Jan-2005	MO	90.00	74,700.00	73,433.08	01-Apr-2007	2	9.000%	2,078.45
Group 5	0067416396	Apr-2007	01-Jan-2005	IN	95.00	76,000.00	74,558.12	01-Dec-2006	6	7.550%	3,493.43
Group 5	0067741199	Jan-2007	01-Jan-2005	CA	100.00	92,000.00	91,222.65	01-Nov-2006	7	11.350%	7,410.68



**Park Place Securities, Inc**  
**Asset Backed Pass-Through Certificates**  
**Series 2005-WCH1**

**Foreclosure Loan Detail - All Mortgage Loans in Foreclosure during Current Period**

Group	Loan Number	Month Loan Entered FC	First Payment Date	State	LTV at Origination	Original Principal Balance	Current Actual Balance	Paid To Date	Months Delinquent	Current Loan Rate	Approximate Delinquent Interest
Group 5	0068515675	Jan-2007	01-Feb-2005	IA	80.00	92,000.00	90,999.17	01-May-2006	13	8.200%	8,712.79
Group 5	0099323743	Aug-2007	01-Jan-2005	FL	90.00	50,400.00	48,045.77	01-Apr-2007	2	9.050%	1,365.33
Group 6	0061554853	Sep-2006	01-Jan-2005	NY	94.94	432,000.00	426,723.37	01-Apr-2006	14	10.600%	46,505.31
Group 6	0062048699	Jul-2007	01-Oct-2004	NY	80.00	373,600.00	365,529.55	01-Mar-2007	3	11.150%	16,205.29
Group 6	0062288659	Jan-2007	01-Nov-2004	NJ	95.00	432,250.00	424,023.54	01-Aug-2006	10	10.600%	38,434.51
Group 6	0062300751	Jul-2007	01-Dec-2004	NJ	90.00	355,500.00	347,223.70	01-Mar-2007	3	7.350%	9,891.82
Group 6	0062376074	Jul-2007	01-Nov-2004	IN	80.00	80,000.00	79,088.37	01-Feb-2006	16	10.900%	10,291.78
Group 6	0063779599	Apr-2007	01-Jan-2005	IL	80.00	100,000.00	98,018.39	01-Mar-2007	3	7.990%	3,053.93
Group 6	0063781272	Aug-2007	01-Dec-2004	OH	90.00	54,000.00	52,030.64	01-Apr-2007	2	11.300%	1,828.29
Group 6	0064019391	Jun-2007	01-Nov-2004	MA	95.00	460,750.00	450,681.33	01-Feb-2007	4	10.425%	21,580.96
Group 6	0064131998	Aug-2007	01-Dec-2004	OH	95.00	156,750.00	153,621.90	01-Mar-2007	3	10.900%	6,393.67
Group 6	0064165152	Aug-2007	01-Nov-2004	IN	85.00	57,800.00	56,564.59	01-Apr-2007	2	8.200%	1,450.05
Group 6	0064289036	Aug-2007	01-Dec-2004	OH	80.00	77,600.00	75,913.26	01-Apr-2007	2	10.600%	2,490.32
Group 6	0064463474	Jun-2007	01-Dec-2004	OH	95.00	71,250.00	69,877.64	01-Feb-2007	4	10.950%	3,471.46
Group 6	0064478555	Jan-2007	01-Jan-2005	MA	75.00	637,500.00	629,209.14	01-Sep-2006	9	11.375%	56,456.69
Group 6	0064627599	Apr-2007	01-Dec-2004	OH	90.00	135,000.00	132,039.53	01-Jan-2007	5	10.700%	7,402.89
Group 6	0064705551	Apr-2007	01-Jan-2005	NJ	80.00	544,000.00	534,010.02	01-Jan-2007	5	7.950%	23,149.86
Group 6	0065152274	Dec-2006	01-Jan-2005	NJ	85.00	646,000.00	637,420.41	01-Jul-2006	11	11.100%	61,770.17
Group 6	0065234510	Jul-2007	01-Jan-2005	ND	100.00	197,500.00	191,113.82	01-Dec-2006	6	10.375%	12,558.91
Group 6	0066107277	Dec-2006	01-Dec-2004	OH	90.00	77,400.00	76,110.43	01-Aug-2006	10	11.375%	7,485.61
Group 6	0066124876	May-2006	01-Jan-2005	NV	95.00	460,750.00	454,581.99	01-Nov-2006	7	11.375%	35,518.33
Group 6	0066198391	Apr-2007	01-Jan-2005	FL	79.89	117,600.00	115,761.33	01-Dec-2006	6	11.375%	7,901.21
Group 6	0066278516	Nov-2006	01-Dec-2004	IL	95.00	494,000.00	486,318.61	01-Jun-2006	12	7.300%	38,354.96
Group 6	0066296351	Jun-2007	01-Jan-2005	CA	50.00	499,999.00	497,875.69	01-Jan-2007	5	8.750%	21,828.40
Group 6	0066334194	Jun-2007	01-Jan-2005	MI	90.00	360,000.00	353,474.90	01-Feb-2007	4	11.100%	17,531.36
Group 6	0066382235	Jun-2007	01-Jan-2005	NV	65.66	591,000.00	579,540.68	01-Feb-2007	4	10.750%	27,728.09
Group 6	0066446238	Jun-2007	01-Jan-2005	CA	80.00	432,000.00	420,173.65	01-Feb-2007	4	8.900%	16,212.03
Group 6	0066561598	Nov-2006	01-Jan-2005	CA	92.59	500,000.00	486,778.63	01-Mar-2007	3	9.250%	16,503.67
Group 6	0066588237	Aug-2007	01-Jan-2005	CA	67.57	446,000.00	434,029.60	01-Mar-2007	3	9.350%	14,896.26
Group 6	0066883034	Jun-2007	01-Jan-2005	KY	95.00	152,000.00	150,893.48	01-Jan-2006	17	11.375%	22,501.89
Group 6	0067130831	Mar-2007	01-Feb-2005	IL	90.00	120,600.00	123,642.01	01-Apr-2007	2	10.375%	3,935.11
Group 6	0067136911	Jan-2007	01-Jan-2005	CA	85.00	582,250.00	568,826.27	01-Mar-2007	3	9.990%	21,040.94
Group 6	0067144279	Aug-2007	01-Jan-2005	CA	70.00	413,000.00	399,903.30	01-Apr-2007	2	8.400%	9,850.39
Group 6	0067187070	Feb-2007	01-Jan-2005	IL	93.00	204,600.00	201,481.58	01-Oct-2006	8	10.375%	15,628.13
Group 6	0067236034	May-2007	01-Jan-2005	CA	90.00	558,000.00	541,950.20	01-Jan-2007	5	8.750%	23,754.37
Group 6	0067348276	May-2007	01-Jan-2005	NY	74.81	407,750.00	401,152.77	01-Dec-2006	6	8.450%	21,205.40
Group 6	0067649392	Mar-2007	01-Jan-2005	MI	90.00	115,200.00	113,334.68	01-Nov-2006	7	11.150%	8,182.48
Group 6	0067663872	Jun-2007	01-Jan-2005	MI	80.00	368,000.00	361,265.07	01-Feb-2007	4	11.050%	17,827.30
Group 6	0067731919	Jun-2007	01-Feb-2005	CA	85.00	427,550.00	416,851.18	01-Apr-2007	2	9.550%	11,519.64
Group 6	0067870436	Jun-2007	01-Feb-2005	MN	90.00	211,500.00	208,579.31	01-Aug-2006	10	10.950%	18,070.35

**Park Place Securities, Inc**  
**Asset Backed Pass-Through Certificates**  
**Series 2005-WCH1**

Contact: Customer Service - CTSLink  
 Wells Fargo Bank, N.A.  
 Securities Administration Services  
 7485 New Horizon Way  
 Frederick, MD 21703  
 www.ctslink.com  
 Telephone: (301) 815-6600  
 Fax: (301) 815-6660

22-Aug-2007 12:24:52PM

**Foreclosure Loan Detail - All Mortgage Loans in Foreclosure during Current Period**

Group	Loan Number	Month Loan Entered FC	First Payment Date	State	LTV at Origination	Original Principal Balance	Current Actual Balance	Paid To Date	Months Delinquent	Current Loan Rate	Approximate Delinquent Interest
Group 6	0067979799	Aug-2007	01-Feb-2005	OR	95.00	128,250.00	126,248.31	01-Sep-2006	9	10.550%	9,697.57
Group 6	0068123355	Mar-2007	01-Jan-2005	CT	85.00	140,250.00	137,555.55	01-Oct-2006	8	11.100%	10,742.49
Group 6	0068401512	Mar-2007	01-Feb-2005	IL	95.00	120,555.00	118,684.33	01-Oct-2006	8	10.375%	8,677.13
Group 6	0068677871	Feb-2007	01-Mar-2005	IL	95.00	53,200.00	52,376.35	01-Oct-2006	8	7.600%	3,087.05
Group 6	0068944511	Aug-2007	01-Mar-2005	MI	90.00	54,000.00	52,937.54	01-Mar-2007	3	9.650%	2,015.85
Group 6	0069394955	Jun-2007	01-Feb-2005	IL	75.00	600,000.00	585,520.61	01-Feb-2007	4	6.500%	17,518.72
Group 6	0069473353	Jul-2007	01-Mar-2005	IN	75.00	63,750.00	62,602.86	01-Mar-2007	3	8.200%	2,005.38
Group 6	0070043393	Sep-2006	01-Mar-2005	PA	65.00	136,500.00	135,711.88	01-Feb-2006	16	11.375%	21,414.44
Group 6	0094998242	Apr-2007	01-Dec-2004	WA	85.00	109,225.00	107,004.79	01-Apr-2007	2	10.875%	3,615.13
Group 6	0096118203	Aug-2007	01-Jan-2005	IL	80.00	196,000.00	192,839.02	01-Sep-2006	9	10.650%	15,472.69
Group 6	0099117764	Jul-2007	01-Jan-2005	UT	90.00	111,600.00	109,971.78	01-Mar-2007	3	11.875%	5,063.45
Group 6	0099123382	Jun-2007	01-Jan-2005	CA	95.00	142,500.00	139,656.34	01-Feb-2007	4	10.600%	6,576.96

NOTE: This report has been compiled from data provided to Wells Fargo by third parties. Wells Fargo has not confirmed the accuracy of this data and assumes no duty to do so. Wells Fargo disclaims any responsibility for the accuracy of the data.

**Park Place Securities, Inc**  
**Asset Backed Pass-Through Certificates**  
**Series 2005-WCH1**

22-Aug-2007 12:24:52PM

**Bankruptcy Detail - All Mortgage Loans in Bankruptcy during Current Period**

**Summary**

<b>New Bankruptcy Loans</b>	
Loans in Bankruptcy	21
Original Principal Balance	2,820,150.00
Current Actual Balance	2,766,674.06
<b>Current Bankruptcy Total</b>	
Loans in Bankruptcy	157
Original Principal Balance	20,074,507.00
Current Actual Balance	19,728,059.02

**12 Month Bankruptcy History**

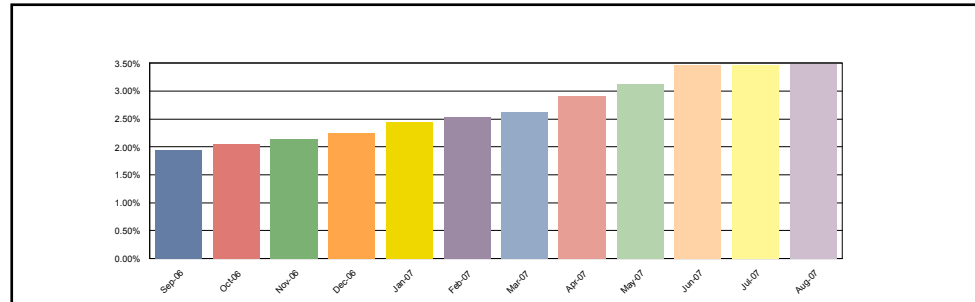

**Group1**

<b>New Bankruptcy Loans</b>	
Loans in Bankruptcy	3
Original Principal Balance	225,000.00
Current Actual Balance	221,223.85
<b>Current Bankruptcy Total</b>	
Loans in Bankruptcy	27
Original Principal Balance	3,085,290.00
Current Actual Balance	3,045,608.36

**12 Month Bankruptcy History**

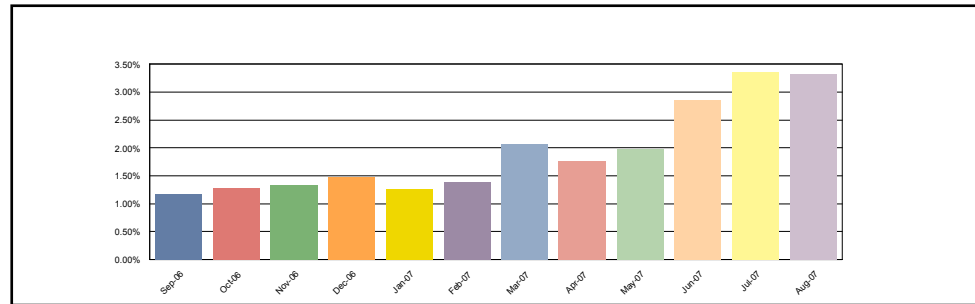

**Group 2**

<b>New Bankruptcy Loans</b>	
Loans in Bankruptcy	7
Original Principal Balance	1,071,250.00
Current Actual Balance	1,054,135.50
<b>Current Bankruptcy Total</b>	
Loans in Bankruptcy	54
Original Principal Balance	7,879,708.00
Current Actual Balance	7,758,452.93

**12 Month Bankruptcy History**

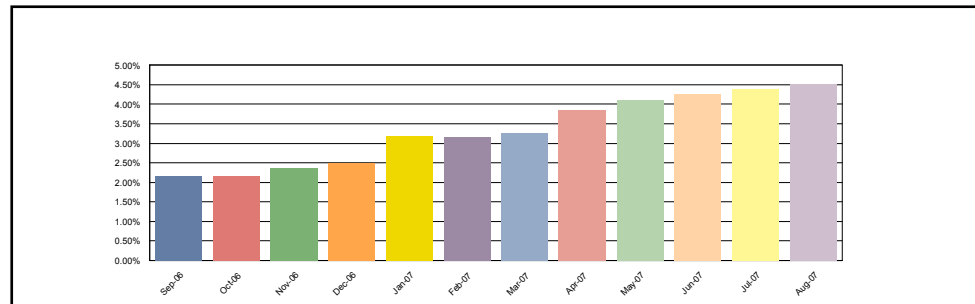

**Park Place Securities, Inc**  
**Asset Backed Pass-Through Certificates**  
**Series 2005-WCH1**

22-Aug-2007 12:24:52PM

**Bankruptcy Detail - All Mortgage Loans in Bankruptcy during Current Period**

**Group 3**

<b>New Bankruptcy Loans</b>	
Loans in Bankruptcy	1
Original Principal Balance	72,250.00
Current Actual Balance	65,171.26
<b>Current Bankruptcy Total</b>	
Loans in Bankruptcy	9
Original Principal Balance	885,850.00
Current Actual Balance	864,834.36

**12 Month Bankruptcy History**

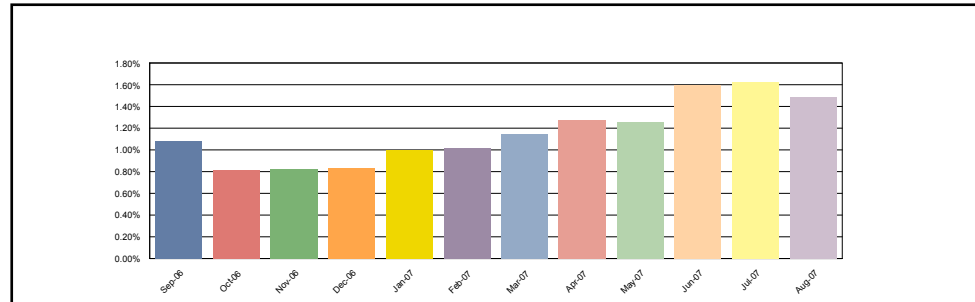

**Group 4**

<b>New Bankruptcy Loans</b>	
Loans in Bankruptcy	6
Original Principal Balance	757,200.00
Current Actual Balance	744,408.18
<b>Current Bankruptcy Total</b>	
Loans in Bankruptcy	48
Original Principal Balance	5,531,325.00
Current Actual Balance	5,417,461.80

**12 Month Bankruptcy History**

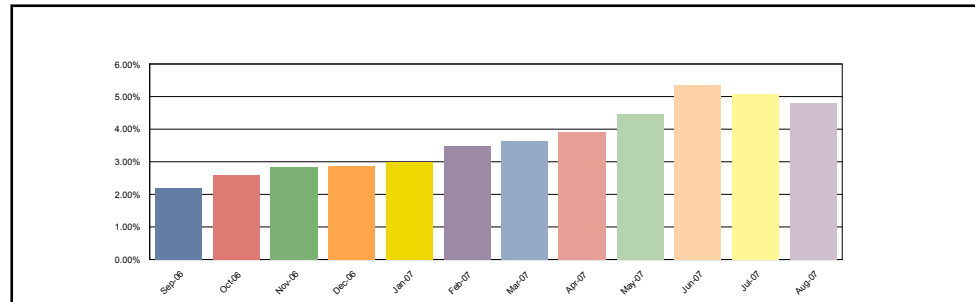

**Group 5**

<b>New Bankruptcy Loans</b>	
Loans in Bankruptcy	2
Original Principal Balance	143,200.00
Current Actual Balance	140,538.74
<b>Current Bankruptcy Total</b>	
Loans in Bankruptcy	10
Original Principal Balance	807,000.00
Current Actual Balance	787,705.74

**12 Month Bankruptcy History**

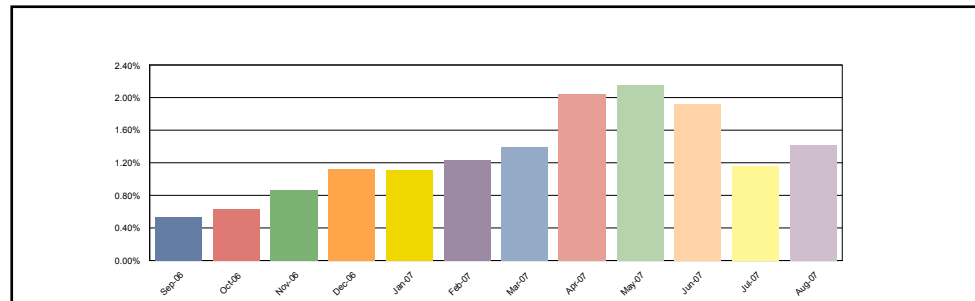

**Park Place Securities, Inc**  
**Asset Backed Pass-Through Certificates**  
**Series 2005-WCH1**

22-Aug-2007 12:24:52PM

**Bankruptcy Detail - All Mortgage Loans in Bankruptcy during Current Period**

Group 6	12 Month Bankruptcy History																		
<table style="width: 100%; border-collapse: collapse;"> <tr> <td colspan="2"><b>New Bankruptcy Loans</b></td> </tr> <tr> <td style="padding-left: 20px;">Loans in Bankruptcy</td> <td style="text-align: right;">2</td> </tr> <tr> <td style="padding-left: 20px;">Original Principal Balance</td> <td style="text-align: right;">551,250.00</td> </tr> <tr> <td style="padding-left: 20px;">Current Actual Balance</td> <td style="text-align: right;">541,196.53</td> </tr> <tr> <td colspan="2"> </td> </tr> <tr> <td colspan="2"><b>Current Bankruptcy Total</b></td> </tr> <tr> <td style="padding-left: 20px;">Loans in Bankruptcy</td> <td style="text-align: right;">9</td> </tr> <tr> <td style="padding-left: 20px;">Original Principal Balance</td> <td style="text-align: right;">1,885,334.00</td> </tr> <tr> <td style="padding-left: 20px;">Current Actual Balance</td> <td style="text-align: right;">1,853,995.83</td> </tr> </table>	<b>New Bankruptcy Loans</b>		Loans in Bankruptcy	2	Original Principal Balance	551,250.00	Current Actual Balance	541,196.53	 		<b>Current Bankruptcy Total</b>		Loans in Bankruptcy	9	Original Principal Balance	1,885,334.00	Current Actual Balance	1,853,995.83	
<b>New Bankruptcy Loans</b>																			
Loans in Bankruptcy	2																		
Original Principal Balance	551,250.00																		
Current Actual Balance	541,196.53																		
<b>Current Bankruptcy Total</b>																			
Loans in Bankruptcy	9																		
Original Principal Balance	1,885,334.00																		
Current Actual Balance	1,853,995.83																		

**Bankruptcy Detail - All Mortgage Loans in Bankruptcy during Current Period**

Group	Loan Number	Month Loan Entered Bankruptcy	First Payment Date	State	LTV at Origination	Original Principal Balance	Current Actual Balance	Paid To Date	Months Delinquent	Current Loan Rate	Approximate Delinquent Interest
Group1	0063675078	Aug-2007	01-Nov-2004	GA	97.75	26,100.00	25,733.55	01-Feb-2007	4	10.700%	1,310.71
Group1	0063758635	Jan-2007	01-Jan-2005	FL	100.00	33,600.00	33,278.73	01-Jan-2007	5	11.200%	2,074.38
Group1	0064047111	Aug-2006	01-Dec-2004	OH	92.35	78,500.00	76,814.14	01-Oct-2006	8	6.650%	3,918.41
Group1	0064080559	Feb-2007	01-Dec-2004	OH	90.00	63,900.00	62,745.97	01-Jan-2007	5	8.650%	2,976.41
Group1	0064137193	Jul-2007	01-Dec-2004	OH	95.00	85,500.00	84,734.80	01-Feb-2006	16	8.825%	10,521.55
Group1	0064178239	Aug-2005	01-Dec-2004	OH	85.00	86,700.00	85,245.94	01-Feb-2007	4	8.850%	3,552.75
Group1	0064258411	Mar-2007	01-Jan-2005	NC	90.00	85,500.00	84,647.27	01-Sep-2006	9	10.050%	7,390.14
Group1	0064267636	Aug-2007	01-Dec-2004	OH	90.00	90,900.00	89,314.66	01-Oct-2006	8	7.750%	5,375.50
Group1	0064533037	Jul-2006	01-Dec-2004	OH	95.00	147,250.00	144,071.44	01-Mar-2007	3	7.750%	4,344.58
Group1	0064573835	Jul-2007	01-Dec-2004	OH	85.00	110,500.00	109,705.12	01-Aug-2005	22	7.250%	14,662.43
Group1	0064866791	Dec-2006	01-Dec-2004	OH	95.00	146,300.00	145,605.90	01-Jun-2005	24	8.050%	23,598.83
Group1	0065403792	Nov-2005	01-Feb-2005	SC	90.00	54,000.00	53,063.72	01-Feb-2007	4	8.250%	2,052.22
Group1	0065412397	Mar-2007	01-Dec-2004	OH	85.00	161,500.00	157,556.86	01-Apr-2007	2	7.300%	3,566.22
Group1	0065742512	Jul-2007	01-Dec-2004	OH	95.00	133,000.00	129,336.96	01-May-2007	1	6.850%	2,051.11
Group1	0066149915	May-2007	01-Dec-2004	OH	72.95	89,000.00	86,557.13	01-Dec-2006	6	5.900%	3,103.04
Group1	0066456831	Mar-2005	01-Dec-2004	AL	100.00	20,000.00	19,195.31	01-Jun-2007	0	11.200%	342.05
Group1	0066773714	Jul-2007	01-Feb-2005	CA	100.00	56,000.00	55,360.59	01-Feb-2007	4	11.050%	2,916.84
Group1	0066989112	Mar-2005	01-Jan-2005	NC	89.96	125,950.00	123,434.87	01-Jun-2007	0	8.550%	1,655.46
Group1	0067386151	Apr-2007	01-Feb-2005	MD	100.00	31,990.00	31,689.57	01-Mar-2007	3	11.500%	1,451.23
Group1	0067667394	Feb-2006	01-Feb-2005	GA	90.00	108,900.00	106,986.33	01-Mar-2007	3	8.400%	3,516.28
Group1	0067916155	Jun-2007	01-Jan-2005	LA	90.00	378,000.00	376,345.86	01-Jul-2005	23	8.450%	61,822.18
Group1	0067920439	Jul-2007	01-Jan-2005	LA	90.00	283,500.00	282,259.34	01-Jul-2005	23	8.450%	46,366.61
Group1	0067936237	Jun-2007	01-Jan-2005	LA	90.00	337,500.00	336,023.05	01-Jul-2005	23	8.450%	55,198.36
Group1	0067968875	Dec-2006	01-Feb-2005	MI	100.00	32,600.00	32,343.65	01-Feb-2007	4	12.500%	1,938.95

**Park Place Securities, Inc**  
**Asset Backed Pass-Through Certificates**  
**Series 2005-WCH1**

Contact: Customer Service - CTSLink  
 Wells Fargo Bank, N.A.  
 Securities Administration Services  
 7485 New Horizon Way  
 Frederick, MD 21703  
 www.ctslink.com  
 Telephone: (301) 815-6600  
 Fax: (301) 815-6660

22-Aug-2007 12:24:52PM

**Bankruptcy Detail - All Mortgage Loans in Bankruptcy during Current Period**

Group	Loan Number	Month Loan Entered Bankruptcy	First Payment Date	State	LTV at Origination	Original Principal Balance	Current Actual Balance	Paid To Date	Months Delinquent	Current Loan Rate	Approximate Delinquent Interest
Group1	0068330836	Aug-2007	01-Jan-2005	IN	80.00	108,000.00	106,175.64	01-Jul-2006	11	6.850%	7,261.19
Group1	0068558832	Apr-2007	01-Feb-2005	TX	74.21	95,000.00	93,619.59	01-Oct-2006	8	8.200%	5,986.48
Group1	0069313872	Mar-2007	01-Mar-2005	GA	85.00	115,600.00	113,762.37	01-Dec-2006	6	8.000%	5,672.20
Group 2	0062320858	Apr-2007	01-Dec-2004	CT	70.00	222,600.00	222,431.63	01-Jan-2005	29	11.375%	59,701.22
Group 2	0063439152	Nov-2006	01-Jan-2005	NM	90.00	115,200.00	113,654.28	01-Jan-2007	5	11.375%	7,200.71
Group 2	0063623912	Jul-2005	01-Dec-2004	NJ	80.00	112,000.00	109,532.63	01-May-2007	1	8.050%	2,065.71
Group 2	0063776397	Sep-2005	01-Dec-2004	OH	90.00	60,300.00	59,083.88	01-Apr-2007	2	11.000%	2,017.09
Group 2	0064238256	Jan-2007	01-Jan-2005	KY	90.00	180,000.00	175,411.69	01-Mar-2007	3	9.450%	6,093.43
Group 2	0064418478	Aug-2006	01-Dec-2004	OH	95.00	101,650.00	99,620.68	01-Feb-2007	4	10.750%	4,849.34
Group 2	0064573876	Jul-2006	01-Dec-2004	OH	90.00	133,200.00	131,091.50	01-Aug-2006	10	10.750%	11,750.72
Group 2	0064677198	Dec-2006	01-Dec-2004	OH	90.00	111,600.00	109,636.90	01-Mar-2007	3	11.375%	4,812.33
Group 2	0064678378	Feb-2007	01-Feb-2005	PA	83.00	62,864.00	61,830.48	01-Oct-2006	8	10.550%	4,389.88
Group 2	0064829211	Mar-2006	01-Jan-2005	GA	85.00	267,750.00	262,842.18	01-May-2007	1	8.800%	5,450.06
Group 2	0065119075	Aug-2007	01-Jan-2005	IN	90.00	78,300.00	76,933.95	01-Oct-2006	8	10.500%	5,622.89
Group 2	0065226557	Oct-2006	01-Dec-2004	TX	90.00	140,391.00	137,948.09	01-Nov-2006	7	11.000%	10,150.78
Group 2	0065282436	May-2006	01-Dec-2004	OH	93.25	152,000.00	148,451.30	01-Jul-2007	0	10.600%	2,499.58
Group 2	0065317596	Jul-2007	01-Jan-2005	IL	100.00	133,000.00	131,248.65	01-Jun-2006	12	10.375%	13,053.26
Group 2	0065460313	Aug-2007	01-Dec-2004	IL	90.00	226,800.00	221,580.74	01-Feb-2007	4	10.000%	9,954.08
Group 2	0065593956	Aug-2007	01-Jan-2005	NJ	80.00	196,000.00	193,658.92	01-Feb-2006	16	9.990%	21,583.11
Group 2	0065659278	Jan-2007	01-Dec-2004	OH	70.00	152,600.00	150,626.01	01-Apr-2006	14	10.950%	17,496.83
Group 2	0065667776	May-2007	01-Feb-2005	MO	90.00	120,240.00	119,082.13	01-May-2006	13	11.375%	13,737.48
Group 2	0065676397	Aug-2006	01-Jan-2005	IL	90.00	248,400.00	245,516.74	01-Jun-2006	12	8.900%	23,955.70
Group 2	0065699993	Oct-2006	01-Jan-2005	NJ	60.00	270,000.00	266,993.46	01-May-2006	13	8.400%	26,231.62
Group 2	0065712358	Sep-2006	01-Jan-2005	MS	85.00	50,150.00	49,664.11	01-Feb-2006	16	11.300%	6,514.87
Group 2	0065983272	Aug-2007	01-Jan-2005	TN	85.00	106,250.00	104,531.86	01-Oct-2006	8	10.900%	7,989.22
Group 2	0066185513	Aug-2007	01-Dec-2004	OH	85.00	96,900.00	96,181.80	01-Sep-2005	21	10.650%	14,729.24
Group 2	0066280918	May-2007	01-Jan-2005	AK	85.00	98,600.00	96,962.46	01-Sep-2006	9	7.500%	6,194.48
Group 2	0066421595	Nov-2006	01-Jan-2005	MI	100.00	202,000.00	198,169.97	01-Jun-2007	0	11.375%	3,591.05
Group 2	0066474958	Feb-2007	01-Jan-2005	TN	90.00	121,500.00	119,967.95	01-Nov-2006	7	11.375%	9,569.24
Group 2	0066771593	Jul-2007	01-Feb-2005	CA	80.00	224,000.00	218,378.64	01-Dec-2006	6	8.800%	10,410.21
Group 2	0066797432	Oct-2006	01-Jan-2005	NJ	95.00	150,100.00	148,231.48	01-Apr-2006	14	10.500%	15,956.22
Group 2	0066807199	Jun-2006	01-Jan-2005	KY	90.00	159,300.00	155,445.92	01-Dec-2006	6	9.750%	8,786.45
Group 2	0067232470	Jul-2007	01-Jan-2005	IN	90.00	109,800.00	108,170.73	01-Feb-2007	4	11.375%	5,848.38
Group 2	0067335356	May-2006	01-Jan-2005	AL	80.00	100,000.00	97,536.40	01-Dec-2006	6	9.150%	5,122.43
Group 2	0067491472	Jun-2006	01-Jan-2005	MO	85.00	138,538.00	136,187.22	01-Nov-2006	7	11.050%	9,729.99
Group 2	0067609636	Jun-2007	01-Jan-2005	TX	90.00	131,670.00	129,742.77	01-Nov-2006	7	11.375%	9,795.48
Group 2	0067726356	Jul-2005	01-Jan-2005	IL	90.00	112,500.00	110,070.66	01-May-2007	1	7.950%	2,048.35
Group 2	0067808790	Apr-2007	01-Jan-2005	IL	75.00	118,500.00	116,433.16	01-Dec-2006	6	10.375%	7,426.48
Group 2	0067957951	Aug-2007	01-Feb-2005	IL	93.47	215,000.00	210,988.47	01-Mar-2007	3	10.375%	8,372.82
Group 2	0067998070	May-2007	01-Feb-2005	AL	90.00	71,100.00	70,175.86	01-Jun-2006	12	10.600%	6,653.87

**Park Place Securities, Inc**  
**Asset Backed Pass-Through Certificates**  
**Series 2005-WCH1**

22-Aug-2007 12:24:52PM

**Bankruptcy Detail - All Mortgage Loans in Bankruptcy during Current Period**

Group	Loan Number	Month Loan Entered Bankruptcy	First Payment Date	State	LTV at Origination	Original Principal Balance	Current Actual Balance	Paid To Date	Months Delinquent	Current Loan Rate	Approximate Delinquent Interest
Group 2	0068093871	Sep-2006	01-Jan-2005	IL	95.00	153,900.00	151,195.34	01-May-2007	1	10.375%	3,730.66
Group 2	0068095470	May-2007	01-Feb-2005	MI	95.00	146,300.00	143,124.05	01-Jul-2007	0	10.750%	2,326.42
Group 2	0068185073	Jul-2006	01-Jan-2005	TX	90.00	185,695.00	183,089.89	01-Aug-2006	10	11.100%	16,595.58
Group 2	0068433556	Aug-2007	01-Feb-2005	IL	80.00	152,000.00	150,259.76	01-Aug-2006	10	10.375%	13,834.36
Group 2	0068437870	Nov-2006	01-Feb-2005	CA	90.00	193,500.00	189,642.98	01-Feb-2007	4	10.450%	8,630.92
Group 2	0068532597	Oct-2006	01-Feb-2005	IL	95.00	57,000.00	55,712.85	01-Apr-2007	2	10.375%	1,703.42
Group 2	0068589712	Nov-2006	01-Jan-2005	LA	90.00	226,800.00	225,342.60	01-Dec-2005	18	11.375%	35,879.93
Group 2	0068722677	Jul-2007	01-Feb-2005	IL	90.00	85,500.00	84,543.63	01-Jan-2007	5	10.375%	4,862.55
Group 2	0068972595	Jul-2007	01-Mar-2005	PA	75.00	90,750.00	89,301.06	01-Apr-2007	2	10.750%	3,048.92
Group 2	0070296397	Jul-2007	01-Mar-2005	MO	80.00	129,200.00	127,308.93	01-Nov-2006	7	10.150%	8,553.24
Group 2	0095862785	Mar-2007	01-Jan-2005	MI	85.00	158,950.00	157,417.36	01-Jul-2006	11	10.875%	16,867.13
Group 2	0096273685	Aug-2006	01-Jan-2005	TX	90.00	261,000.00	258,721.48	01-May-2006	13	10.875%	31,504.90
Group 2	0096600242	Feb-2007	01-Jan-2005	TN	90.00	79,110.00	77,941.79	01-Sep-2006	9	8.100%	5,408.66
Group 2	0096758909	May-2007	01-Jan-2005	CA	88.75	300,000.00	295,404.80	01-Jul-2006	11	9.500%	26,211.36
Group 2	0098293301	Sep-2005	01-Jan-2005	MI	85.00	182,750.00	180,697.28	01-Dec-2006	6	10.875%	12,477.77
Group 2	0098618689	Feb-2007	01-Jan-2005	TX	75.00	93,750.00	93,470.67	01-Jun-2005	24	10.875%	19,021.80
Group 2	0099297988	Aug-2006	01-Jan-2005	AR	90.00	92,700.00	91,263.16	01-Mar-2007	3	10.875%	3,941.47
Group 3	0061596359	Oct-2006	01-Oct-2004	PA	84.96	123,200.00	121,429.75	01-Jul-2006	11	8.500%	10,477.38
Group 3	0063301352	Apr-2006	01-Dec-2004	OH	90.00	76,500.00	75,367.93	01-Sep-2006	9	8.350%	5,402.91
Group 3	0064345572	Mar-2007	01-Jan-2005	KY	85.00	74,800.00	73,465.57	01-Jan-2007	5	8.100%	3,249.15
Group 3	0064396278	Jul-2007	01-Dec-2004	OH	70.00	81,900.00	81,280.73	01-Nov-2005	19	8.500%	11,300.18
Group 3	0064556558	Sep-2006	01-Dec-2004	OH	90.00	93,600.00	91,657.94	01-Feb-2007	4	7.750%	3,315.42
Group 3	0064926371	Aug-2007	01-Jan-2005	AZ	85.00	72,250.00	65,171.26	01-Mar-2007	3	7.050%	1,763.89
Group 3	0066597592	Jun-2007	01-Jan-2005	AZ	90.00	102,600.00	99,623.33	01-Aug-2007	(1)	6.950%	536.02
Group 3	0068742311	Jun-2007	01-Feb-2005	PA	57.98	69,000.00	68,418.27	01-Nov-2005	19	6.900%	7,591.29
Group 3	0099069148	Sep-2006	01-Jan-2005	NV	80.00	192,000.00	188,419.58	01-Nov-2006	7	7.400%	9,715.54
Group 4	0062305156	Jul-2007	01-Nov-2004	PA	85.00	65,450.00	64,023.60	01-Mar-2007	3	10.600%	2,637.97
Group 4	0063216477	Jun-2007	01-Dec-2004	OH	90.00	183,600.00	180,963.91	01-Jun-2006	12	10.700%	18,274.64
Group 4	0063317374	Aug-2007	01-Dec-2004	OH	90.00	105,300.00	103,837.90	01-Nov-2006	7	11.375%	8,337.60
Group 4	0063368831	Apr-2005	01-Dec-2004	OH	75.00	52,500.00	51,704.35	01-Feb-2007	0	11.375%	937.35
Group 4	0063458756	Jul-2006	01-Dec-2004	OR	65.00	204,750.00	202,062.25	01-Dec-2006	6	11.375%	14,733.22
Group 4	0063548457	Aug-2007	01-Dec-2004	OH	90.00	97,200.00	95,403.84	01-Jan-2007	5	11.000%	5,516.11
Group 4	0063686893	Nov-2005	01-Dec-2004	OH	84.36	116,000.00	112,313.44	01-Jul-2007	0	6.450%	1,114.39
Group 4	0063857437	Feb-2007	01-Dec-2004	OH	95.00	166,725.00	164,812.21	01-May-2006	13	11.375%	19,305.43
Group 4	0063881973	Oct-2006	01-Jan-2005	CO	73.51	136,000.00	133,273.22	01-Sep-2006	9	9.500%	9,284.92
Group 4	0063952030	Jul-2007	01-Dec-2004	OH	90.00	81,000.00	79,873.37	01-Aug-2006	10	11.375%	7,856.14
Group 4	0064748213	Feb-2007	01-Jan-2005	FL	90.00	324,000.00	316,295.89	01-Apr-2007	2	10.000%	9,479.01
Group 4	0064925811	May-2006	01-Feb-2005	FL	95.00	99,750.00	98,059.89	01-Dec-2006	6	10.900%	6,049.56
Group 4	0064997992	Jul-2007	01-Dec-2004	OH	85.00	85,000.00	83,735.88	01-Jul-2006	11	10.800%	8,051.16
Group 4	0065463119	May-2007	01-Dec-2004	OH	90.00	66,600.00	66,022.37	01-Sep-2005	21	9.850%	9,093.30

**Park Place Securities, Inc**  
**Asset Backed Pass-Through Certificates**  
**Series 2005-WCH1**

22-Aug-2007 12:24:52PM

**Bankruptcy Detail - All Mortgage Loans in Bankruptcy during Current Period**

Group	Loan Number	Month Loan Entered Bankruptcy	First Payment Date	State	LTV at Origination	Original Principal Balance	Current Actual Balance	Paid To Date	Months Delinquent	Current Loan Rate	Approximate Delinquent Interest
Group 4	0065511479	Mar-2007	01-Dec-2004	OH	95.00	142,500.00	139,792.32	01-Aug-2006	10	7.650%	9,946.98
Group 4	0065531154	Mar-2007	01-Jan-2005	RI	80.00	168,000.00	163,346.02	01-Dec-2006	6	5.500%	5,420.69
Group 4	0065893430	May-2007	01-Dec-2004	OH	90.00	103,500.00	102,084.71	01-Sep-2006	9	11.375%	9,383.96
Group 4	0066194952	Oct-2005	01-Jan-2005	MO	75.00	75,000.00	73,935.74	01-Mar-2007	3	11.375%	3,347.32
Group 4	0066247396	Nov-2005	01-Jan-2005	WI	68.15	51,800.00	51,310.29	01-Apr-2007	2	11.960%	1,958.93
Group 4	0066399833	Jun-2005	01-Dec-2004	OH	95.00	112,100.00	109,223.37	01-Jul-2007	0	10.100%	1,748.07
Group 4	0066430638	Mar-2006	01-Jan-2005	PA	75.00	99,000.00	97,919.36	01-Jun-2006	12	11.375%	10,835.82
Group 4	0066541954	Nov-2006	01-Jan-2005	AL	85.00	51,000.00	49,939.28	01-Jul-2007	0	8.650%	678.60
Group 4	0066719279	Jul-2006	01-Jan-2005	MO	75.00	81,000.00	79,318.85	01-Mar-2007	3	7.750%	2,391.96
Group 4	0066856550	Dec-2005	01-Jan-2005	PA	85.00	59,500.00	58,820.40	01-Sep-2006	9	11.375%	5,558.44
Group 4	0067004150	Oct-2006	01-Jan-2005	PA	75.00	165,000.00	163,196.57	01-Jun-2006	12	11.375%	18,059.44
Group 4	0067063438	Apr-2007	01-Jan-2005	TN	80.00	132,000.00	130,196.13	01-Sep-2006	9	11.375%	11,436.77
Group 4	0067094672	Aug-2007	01-Jan-2005	CA	85.00	355,300.00	348,801.32	01-Sep-2006	9	9.990%	25,870.80
Group 4	0067375519	Feb-2007	01-Jan-2005	SC	70.00	56,700.00	56,052.44	01-Aug-2006	10	11.375%	5,622.54
Group 4	0067448555	Apr-2007	01-Jan-2005	MI	80.00	86,400.00	84,677.41	01-Dec-2006	6	10.750%	5,351.79
Group 4	0067488114	Oct-2005	01-Jan-2005	MI	85.00	80,750.00	79,499.96	01-Sep-2006	9	10.925%	6,579.71
Group 4	0067543512	Jun-2006	01-Jan-2005	TN	80.00	51,200.00	50,300.32	01-Dec-2006	6	10.950%	3,246.25
Group 4	0067582957	Feb-2006	01-Jan-2005	TN	94.99	92,500.00	91,110.78	01-Aug-2006	10	7.750%	6,575.27
Group 4	0067666792	May-2006	01-Jan-2005	MI	94.81	50,250.00	49,472.53	01-Apr-2007	2	11.375%	1,777.75
Group 4	0067970632	Aug-2007	01-Jan-2005	KY	80.00	72,000.00	70,434.66	01-Apr-2007	2	10.600%	2,251.81
Group 4	0067992990	Mar-2007	01-Feb-2005	CA	80.00	231,200.00	226,613.62	01-Jun-2006	12	8.350%	15,523.99
Group 4	0068188952	Jul-2006	01-Feb-2005	MO	90.00	106,200.00	102,612.78	01-Jun-2007	0	8.200%	1,230.72
Group 4	0068209030	May-2007	01-Feb-2005	PA	90.00	99,000.00	97,734.05	01-Jul-2006	11	11.000%	9,120.53
Group 4	0068309558	Nov-2006	01-Feb-2005	PA	75.00	157,500.00	154,657.08	01-Jul-2006	11	11.375%	17,291.93
Group 4	0070421797	Aug-2007	01-Mar-2005	PA	80.00	52,000.00	51,168.54	01-Feb-2007	4	10.450%	2,542.41
Group 4	0097441166	May-2006	01-Dec-2004	KS	90.00	52,200.00	45,167.27	01-Nov-2007	(4)	10.875%	0.00
Group 4	0097639843	Apr-2006	01-Jan-2005	IL	80.00	75,600.00	74,192.74	01-Dec-2006	6	10.650%	4,639.57
Group 4	0098743644	Aug-2007	01-Jan-2005	AZ	65.00	75,400.00	74,761.92	01-Dec-2006	6	11.650%	5,549.51
Group 4	0099311045	Sep-2006	01-Jan-2005	LA	75.00	55,500.00	55,162.18	01-Jul-2006	11	11.900%	6,797.46
Group 4	0099544462	Feb-2006	01-Jan-2005	MI	80.00	62,400.00	61,981.13	01-Aug-2006	10	12.250%	7,268.77
Group 4	0099701286	Mar-2006	01-Jan-2005	KY	90.00	92,700.00	91,042.59	01-Jun-2007	0	10.875%	1,573.89
Group 4	0099808081	May-2007	01-Jan-2005	CA	95.00	327,750.00	311,047.18	01-Oct-2006	8	10.650%	23,112.72
Group 4	0100374107	Jun-2007	01-Jan-2005	CA	90.00	121,500.00	118,256.77	01-Jul-2007	0	9.800%	1,833.53
Group 4	0100627207	Feb-2007	01-Jan-2005	IL	90.00	153,000.00	151,249.37	01-Mar-2006	15	7.600%	15,111.49
Group 5	0063800395	Aug-2007	01-Dec-2004	OH	65.00	52,000.00	51,457.92	01-Aug-2006	10	9.850%	4,796.40
Group 5	0063871677	May-2007	01-Dec-2004	OH	85.00	57,800.00	56,793.17	01-Jul-2006	11	9.150%	5,299.87
Group 5	0064097116	Aug-2007	01-Dec-2004	OH	95.00	91,200.00	89,080.82	01-Dec-2006	6	8.700%	4,856.49
Group 5	0065518953	Apr-2007	01-Dec-2004	OH	85.00	69,700.00	67,827.97	01-Aug-2007	(1)	7.550%	398.85
Group 5	0066303512	Jun-2006	01-Jan-2005	TN	82.97	78,000.00	73,135.06	01-Aug-2007	(1)	7.700%	439.82
Group 5	0066579715	Jan-2007	01-Feb-2005	IN	95.00	68,400.00	67,667.23	01-Dec-2006	6	10.200%	4,367.71



**Park Place Securities, Inc**  
**Asset Backed Pass-Through Certificates**  
**Series 2005-WCH1**

Contact: Customer Service - CTSLink  
 Wells Fargo Bank, N.A.  
 Securities Administration Services  
 7485 New Horizon Way  
 Frederick, MD 21703  
 www.ctslink.com  
 Telephone: (301) 815-6600  
 Fax: (301) 815-6660

22-Aug-2007 12:24:52PM

**Bankruptcy Detail - All Mortgage Loans in Bankruptcy during Current Period**

Group	Loan Number	Month Loan Entered Bankruptcy	First Payment Date	State	LTV at Origination	Original Principal Balance	Current Actual Balance	Paid To Date	Months Delinquent	Current Loan Rate	Approximate Delinquent Interest
Group 5	0066800350	Nov-2006	01-Jan-2005	MA	93.47	215,000.00	210,097.18	01-Jul-2007	0	8.050%	2,644.82
Group 5	0067245357	May-2007	01-Jan-2005	PA	90.00	67,500.00	66,878.12	01-Sep-2006	9	10.450%	6,084.63
Group 5	0068160191	Dec-2006	01-Jan-2005	UT	100.00	56,400.00	55,811.68	01-Mar-2007	3	11.200%	2,486.06
Group 5	0069116358	Oct-2006	01-Mar-2005	LA	85.00	51,000.00	48,956.59	01-Feb-2007	4	8.825%	2,028.04
Group 6	0061532255	Apr-2006	01-Oct-2004	UT	85.00	112,200.00	110,074.89	01-Aug-2007	(1)	11.375%	998.01
Group 6	0062267216	Jul-2007	01-Nov-2004	IL	90.00	67,500.00	66,244.44	01-Oct-2006	8	10.375%	5,310.41
Group 6	0064911639	Nov-2005	01-Dec-2004	OH	90.00	173,529.00	171,094.66	01-Feb-2007	4	11.375%	9,346.82
Group 6	0065932675	Mar-2007	01-Jan-2005	PA	95.00	75,905.00	74,326.80	01-Jul-2007	0	11.200%	1,325.80
Group 6	0066369950	Aug-2007	01-Jan-2005	MI	90.00	81,000.00	79,913.06	01-Aug-2006	10	11.375%	7,547.48
Group 6	0066552753	Jun-2007	01-Feb-2005	IL	90.00	113,400.00	112,417.52	01-Mar-2006	15	10.375%	14,010.35
Group 6	0067232553	Jun-2007	01-Jan-2005	CA	90.00	733,500.00	721,556.31	01-Sep-2006	9	10.600%	57,563.40
Group 6	0067602037	Aug-2007	01-Feb-2005	CA	95.00	470,250.00	461,283.47	01-Dec-2006	6	10.400%	26,917.30
Group 6	0067836916	Jul-2007	01-Feb-2005	IN	90.00	58,050.00	57,084.68	01-Aug-2007	(1)	11.375%	517.55

**Park Place Securities, Inc**  
**Asset Backed Pass-Through Certificates**  
**Series 2005-WCH1**

Contact: Customer Service - CTSLink  
 Wells Fargo Bank, N.A.  
 Securities Administration Services  
 7485 New Horizon Way  
 Frederick, MD 21703  
 www.ctslink.com  
 Telephone: (301) 815-6600  
 Fax: (301) 815-6660

22-Aug-2007 12:24:52PM

**Realized Loss Detail Report - Loans with Losses during Current Period**

<b>Summary</b>				
	# Loans with Losses	Prior Actual Balance	Realized Loss/(Gain) Amount	Current Loss Percentage
Group1	17	197,637.75	200,744.86	0.219%
Group 2	48	2,733,706.26	1,186,007.21	0.692%
Group 3	9	251,658.68	280,798.25	0.483%
Group 4	45	1,677,767.69	947,016.47	0.843%
Group 5	9	84,265.43	74,495.70	0.134%
Group 6	11	1,010,815.81	439,021.79	0.588%
<b>Total</b>	<b>139</b>	<b>5,955,851.62</b>	<b>3,128,084.28</b>	<b>0.555%</b>

**Realized Loss Loan Detail Report - Loans with Losses during Current Period**

Group	Loan Number	Original Principal Balance	Current Note Rate	State	LTV at Origination	Original Term	Prior Actual Balance	Realized Loss/(Gain)	Cumulative Realized Loss/(Gain)
Group1	0062535034	77,400.00	8.400%	OH	90.00	360	0.00	(1,600.00)	67,680.49
Group1	0063893119	119,000.00	7.650%	OH	85.00	360	0.00	1,619.00	46,916.34
Group1	0065016719	80,750.00	7.400%	OH	95.00	360	0.00	10.00	97,771.14
Group1	0065125593	115,600.00	8.113%	OH	84.68	360	0.00	(382.50)	86,514.74
Group1	0065886350	80,000.00	8.500%	OH	80.00	360	0.00	185.00	22,106.80
Group1	0066016072	33,600.00	12.100%	CA	100.00	360	33,304.45	35,528.76	35,528.76
Group1	0066436916	31,000.00	12.200%	KY	100.00	360	0.00	(120.99)	30,472.39
Group1	0066678798	68,400.00	11.350%	CA	100.00	360	0.00	4,356.57	86,072.29
Group1	0067006155	68,850.00	7.150%	IN	90.00	360	0.00	635.23	80,483.99
Group1	0067576793	126,000.00	9.450%	NY	90.00	360	0.00	(66.00)	100,788.85
Group1	0067743518	59,600.00	11.350%	CA	100.00	360	0.00	1,304.27	63,180.00
Group1	0068027879	135,900.00	8.050%	MI	90.00	360	134,034.12	125,402.95	125,402.95
Group1	0068388313	23,400.00	11.950%	GA	100.00	360	0.00	(71.72)	24,771.27
Group1	0068411115	37,500.00	11.650%	LA	100.00	360	0.00	(204.22)	45,263.72
Group1	0098697824	62,000.00	11.800%	IL	100.00	240	0.00	2,000.00	73,071.46
Group1	0100904887	39,400.00	11.100%	CA	100.00	360	0.00	37.50	37.50
Group1	0101071405	30,600.00	10.850%	MO	100.00	360	30,299.18	32,111.01	32,111.01
Group 2	0063742498	180,360.00	10.650%	IN	90.00	360	175,971.91	42,247.85	42,247.85
Group 2	0064023278	130,000.00	10.500%	OH	89.65	360	128,327.60	64,673.92	64,673.92
Group 2	0064044696	125,000.00	6.400%	NJ	67.93	360	0.00	550.00	550.00
Group 2	0064389471	141,950.00	10.050%	OH	85.00	360	139,549.58	49,834.82	49,834.82
Group 2	0064764194	64,600.00	11.375%	OH	85.00	360	0.00	(510.28)	71,858.00
Group 2	0064775315	263,920.00	9.450%	CA	80.00	360	0.00	15.00	138.75
Group 2	0064816390	170,100.00	8.450%	NJ	90.00	360	169,464.22	10,847.56	10,847.56
Group 2	0064863517	72,000.00	10.100%	OH	80.00	360	0.00	51.00	85,101.83
Group 2	0065299554	50,150.00	6.800%	OH	85.00	360	0.00	(326.00)	49,395.02

**Park Place Securities, Inc**  
**Asset Backed Pass-Through Certificates**  
**Series 2005-WCH1**

22-Aug-2007 12:24:52PM

**Realized Loss Loan Detail Report - Loans with Losses during Current Period**

Group	Loan Number	Original Principal Balance	Current Note Rate	State	LTV at Origination	Original Term	Prior Actual Balance	Realized Loss/(Gain)	Cumulative Realized Loss/(Gain)
Group 2	0065360877	256,000.00	8.900%	NJ	80.00	360	0.00	336.75	592.75
Group 2	0065426199	53,100.00	7.950%	OH	90.00	360	0.00	(217.66)	56,580.28
Group 2	0065810475	285,000.00	8.625%	NJ	95.00	360	283,861.21	206,099.78	206,099.78
Group 2	0065951592	83,022.00	9.700%	TX	95.00	360	0.00	(530.14)	28,818.04
Group 2	0066506635	256,500.00	9.950%	OH	90.00	360	0.00	105.00	146,570.29
Group 2	0066678350	112,500.00	11.375%	NM	90.00	360	0.00	35.00	35.00
Group 2	0066680356	187,200.00	7.550%	NJ	90.00	360	0.00	720.00	720.00
Group 2	0066717513	131,920.00	8.650%	NE	80.00	360	0.00	194.82	22,829.26
Group 2	0066765314	243,200.00	9.800%	MN	80.00	360	241,938.10	74,474.37	74,474.37
Group 2	0066771031	251,750.00	11.150%	NV	95.00	360	250,919.56	134,708.80	134,708.80
Group 2	0066814591	56,950.00	11.375%	IN	85.00	360	0.00	775.00	62,261.90
Group 2	0066835273	118,750.00	8.550%	NM	95.00	360	0.00	(510.86)	13,095.93
Group 2	0066853995	211,500.00	8.850%	MI	90.00	360	0.00	(155,237.72)	(107,357.42)
Group 2	0066923319	123,500.00	11.375%	MI	95.00	360	122,857.23	105,935.88	105,935.88
Group 2	0066963752	55,710.00	8.150%	NJ	90.00	360	55,054.19	59,506.82	59,506.82
Group 2	0067102590	82,000.00	11.200%	MI	100.00	360	0.00	9,530.32	110,135.78
Group 2	0067183558	208,050.00	10.150%	CO	95.00	360	203,553.86	98,761.38	98,761.38
Group 2	0067331595	97,850.00	8.475%	OK	95.00	360	0.00	(555.00)	61,752.39
Group 2	0067364679	104,400.00	11.375%	MI	90.00	360	103,836.04	102,698.61	102,698.61
Group 2	0067370510	175,500.00	9.750%	CO	90.00	360	0.00	25.36	70,040.50
Group 2	0067419358	213,600.00	9.800%	AK	80.00	360	0.00	1.50	0.50
Group 2	0067501353	96,000.00	7.925%	IL	80.00	360	95,668.60	48,592.29	48,592.29
Group 2	0067517516	76,500.00	10.700%	TX	90.00	360	0.00	45.57	42,549.43
Group 2	0067573675	198,750.00	9.600%	MN	75.00	360	196,757.46	104,339.69	104,339.69
Group 2	0067661470	186,500.00	11.375%	MN	88.81	360	0.00	111.51	146,150.49
Group 2	0067765792	164,000.00	8.450%	CO	80.00	360	0.00	(585.68)	35,946.13
Group 2	0067988998	207,000.00	8.750%	CO	90.00	360	0.00	(274.51)	89,020.03
Group 2	0068353432	158,661.00	10.500%	TX	90.00	360	0.00	74.19	74.19
Group 2	0068526235	202,500.00	11.200%	TX	90.00	360	199,996.20	69,176.17	69,176.17
Group 2	0068545995	71,100.00	11.375%	FL	90.00	360	70,521.46	30,290.02	30,290.02
Group 2	0068576354	112,500.00	8.550%	IL	75.00	360	0.00	52.50	38,740.89
Group 2	0068637438	104,500.00	9.000%	PA	95.00	360	103,785.93	41,343.94	41,343.94
Group 2	0068678713	170,525.00	10.500%	KY	95.00	360	0.00	17.00	78,233.67
Group 2	0069037836	132,075.00	8.900%	PA	90.00	360	0.00	185.00	185.00
Group 2	0069455715	140,400.00	10.800%	TX	90.00	360	138,404.92	42,137.79	42,137.79
Group 2	0069850956	53,600.00	10.600%	AL	80.00	360	53,238.19	45,986.85	45,986.85
Group 2	0070176359	297,000.00	8.900%	NJ	90.00	360	0.00	845.00	198,141.56
Group 2	0099509846	76,500.00	9.600%	AL	85.00	360	0.00	178.00	32,661.71
Group 2	0099923161	137,000.00	7.300%	IL	82.03	360	0.00	(750.00)	91,929.46
Group 3	0063398358	114,000.00	8.750%	OH	95.00	360	113,599.21	130,585.50	130,585.50

**Park Place Securities, Inc**  
**Asset Backed Pass-Through Certificates**  
**Series 2005-WCH1**

22-Aug-2007 12:24:52PM

**Realized Loss Loan Detail Report - Loans with Losses during Current Period**

Group	Loan Number	Original Principal Balance	Current Note Rate	State	LTV at Origination	Original Term	Prior Actual Balance	Realized Loss/(Gain)	Cumulative Realized Loss/(Gain)
Group 3	0063521637	77,900.00	8.600%	OH	95.00	360	0.00	(44.00)	90,911.92
Group 3	0063547475	72,000.00	8.675%	OH	75.00	360	0.00	67.00	82,096.06
Group 3	0063993232	113,100.00	7.550%	OH	87.00	360	0.00	(2,244.34)	91,949.34
Group 3	0065356834	68,400.00	6.750%	OH	90.00	360	0.00	(337.60)	74,083.83
Group 3	0065889271	75,600.00	6.800%	OH	90.00	360	75,006.54	83,430.34	83,430.34
Group 3	0067204230	52,200.00	7.900%	IN	90.00	360	0.00	353.87	56,987.39
Group 3	0067343079	63,200.00	8.750%	LA	80.00	360	63,052.93	73,718.33	73,718.33
Group 3	0067935197	77,000.00	7.150%	WI	71.96	360	0.00	(4,730.85)	60,098.67
Group 4	0061506754	59,000.00	11.375%	AL	69.41	360	0.00	15.50	15.50
Group 4	0062652391	329,600.00	7.100%	NJ	80.00	360	327,158.81	61,622.24	61,622.24
Group 4	0063525414	225,900.00	11.375%	KY	90.00	360	224,878.33	108,399.12	108,399.12
Group 4	0063686851	58,125.00	11.375%	LA	75.00	360	0.00	9.75	9.75
Group 4	0063907810	136,000.00	9.700%	CA	85.00	360	134,536.64	44,059.20	44,059.20
Group 4	0064097033	341,250.00	9.600%	CA	65.00	360	0.00	390.90	114,571.40
Group 4	0064688575	50,400.00	10.450%	MI	90.00	360	0.00	682.00	62,475.96
Group 4	0064777493	324,000.00	10.750%	LA	90.00	360	0.00	7.75	7.75
Group 4	0064906753	62,400.00	6.000%	OH	80.00	360	0.00	(469.50)	59,766.47
Group 4	0064931439	85,500.00	10.575%	OH	90.00	360	0.00	177.00	97,487.80
Group 4	0065368110	83,000.00	11.375%	MI	50.00	360	0.00	527.50	527.50
Group 4	0065565111	100,800.00	7.450%	OH	90.00	360	0.00	(587.00)	54,002.64
Group 4	0065603870	54,000.00	11.375%	OH	90.00	360	0.00	(475.00)	64,605.87
Group 4	0065722076	56,250.00	8.250%	OH	90.00	360	0.00	(456.25)	53,744.73
Group 4	0065738999	51,750.00	11.375%	PA	75.00	360	0.00	1,839.62	43,788.65
Group 4	0065808479	76,800.00	8.700%	OH	80.00	360	0.00	(4,148.49)	44,590.36
Group 4	0065872517	120,000.00	10.350%	MS	45.97	360	0.00	7.75	7.75
Group 4	0065884793	58,500.00	11.375%	OH	90.00	360	0.00	150.00	53,912.78
Group 4	0065895633	78,625.00	11.375%	MI	85.00	360	78,082.08	87,934.46	87,934.46
Group 4	0066139437	66,600.00	9.850%	OH	60.00	360	0.00	(427.43)	65,688.14
Group 4	0066553355	52,200.00	10.450%	IN	90.00	360	0.00	5.00	62,113.06
Group 4	0066553553	110,000.00	11.250%	FL	68.75	360	0.00	40.00	40.00
Group 4	0066565433	195,500.00	10.350%	MO	85.00	360	193,158.55	112,518.09	112,518.09
Group 4	0066626110	88,500.00	11.375%	MI	75.00	360	0.00	705.00	66,253.22
Group 4	0066735515	51,000.00	10.050%	MI	79.68	360	0.00	1,054.00	60,193.68
Group 4	0066764994	54,000.00	8.850%	TN	90.00	360	0.00	9,023.31	76,700.66
Group 4	0066859638	67,500.00	11.250%	MI	90.00	360	0.00	13,748.90	100,391.90
Group 4	0066974635	156,750.00	8.900%	MN	95.00	360	0.00	2,702.38	146,451.50
Group 4	0067207951	145,074.00	11.000%	TN	90.00	360	0.00	30.73	36,047.42
Group 4	0067447193	50,000.00	9.200%	IN	71.42	360	0.00	125.00	50,687.69
Group 4	0067527952	147,600.00	9.700%	TX	90.00	360	0.00	1,201.00	52,463.85
Group 4	0067712430	117,000.00	9.990%	IL	90.00	360	0.00	125.00	125.00

**Park Place Securities, Inc**  
**Asset Backed Pass-Through Certificates**  
**Series 2005-WCH1**

Contact: Customer Service - CTSLink  
 Wells Fargo Bank, N.A.  
 Securities Administration Services  
 7485 New Horizon Way  
 Frederick, MD 21703  
 www.ctslink.com  
 Telephone: (301) 815-6600  
 Fax: (301) 815-6660

22-Aug-2007 12:24:52PM

**Realized Loss Loan Detail Report - Loans with Losses during Current Period**

Group	Loan Number	Original Principal Balance	Current Note Rate	State	LTV at Origination	Original Term	Prior Actual Balance	Realized Loss/(Gain)	Cumulative Realized Loss/(Gain)
Group 4	0067881318	91,800.00	11.375%	MI	90.00	360	90,753.91	93,772.48	93,772.48
Group 4	0067881474	262,650.00	7.200%	CO	85.00	360	260,523.83	64,755.84	64,755.84
Group 4	0067940635	85,500.00	10.650%	TX	90.00	360	0.00	98.77	64,090.47
Group 4	0067948836	91,800.00	10.550%	MI	85.00	360	0.00	(61.27)	75,923.89
Group 4	0068094598	61,200.00	11.000%	TN	90.00	360	60,949.43	68,552.06	68,552.06
Group 4	0068336270	101,700.00	10.825%	IN	88.43	360	100,819.34	64,591.05	64,591.05
Group 4	0068529239	52,700.00	11.375%	IN	85.00	360	52,253.23	52,801.72	52,801.72
Group 4	0068557875	135,565.00	10.150%	TX	95.00	360	0.00	488.29	72,077.67
Group 4	0094603420	263,500.00	10.875%	SC	85.00	360	0.00	2,315.33	177,963.41
Group 4	0096818729	56,000.00	10.875%	TX	70.00	360	55,643.38	51,156.06	51,156.06
Group 4	0096878640	161,500.00	10.875%	MI	85.00	360	0.00	291.90	99,788.27
Group 4	0098934680	199,500.00	10.875%	CA	71.25	360	0.00	113.25	113.25
Group 4	0100926880	99,750.00	10.250%	MI	95.00	360	99,010.16	107,603.46	107,603.46
Group 5	0061885232	85,000.00	9.950%	TX	85.00	360	84,265.43	72,074.65	72,074.65
Group 5	0062030838	60,000.00	7.450%	IN	80.00	360	0.00	2.34	42,223.09
Group 5	0063557276	95,310.00	8.813%	OH	90.00	360	0.00	(2,374.95)	117,533.07
Group 5	0064777352	65,980.00	11.300%	CA	100.00	360	0.00	536.15	44,338.43
Group 5	0064974231	72,900.00	8.100%	OH	90.00	360	0.00	150.00	85,053.00
Group 5	0065251712	72,250.00	10.100%	OH	85.00	360	0.00	1,780.25	85,322.21
Group 5	0067072397	61,200.00	9.100%	NY	90.00	360	0.00	250.00	56,090.70
Group 5	0067671271	72,250.00	7.850%	IN	85.00	360	0.00	7.10	66,153.97
Group 5	0067844753	54,000.00	9.900%	MI	90.00	360	0.00	2,070.16	60,986.36
Group 6	0061688511	400,000.00	6.500%	NJ	80.00	360	0.00	(46,298.84)	138,723.72
Group 6	0065450272	480,000.00	10.900%	OH	84.95	360	0.00	106.00	108,246.18
Group 6	0066094517	208,525.00	11.175%	KY	95.00	360	205,487.30	63,439.91	63,439.91
Group 6	0066741232	56,250.00	8.300%	NC	90.00	360	55,368.05	19,670.22	19,670.22
Group 6	0066937871	117,000.00	11.375%	TX	100.00	360	116,047.21	68,534.41	68,534.41
Group 6	0067337634	373,500.00	11.375%	NY	90.00	360	372,089.10	168,765.14	168,765.14
Group 6	0067363358	228,000.00	10.550%	CA	95.00	360	0.00	862.05	126,185.51
Group 6	0067694471	400,000.00	8.400%	CA	80.00	360	0.00	(24.00)	31.00
Group 6	0067802033	141,300.00	10.375%	IL	89.43	360	140,187.87	52,735.11	52,735.11
Group 6	0095490827	122,400.00	10.875%	MI	90.00	360	121,636.28	111,168.38	111,168.38
Group 6	0099441065	384,000.00	10.750%	CA	80.00	360	0.00	63.41	46,640.85

NOTE: This report has been compiled from data provided to Wells Fargo by third parties. Wells Fargo has not confirmed the accuracy of this data and assumes no duty to do so. Wells Fargo disclaims any responsibility for the accuracy of the data.

**Park Place Securities, Inc**  
**Asset Backed Pass-Through Certificates**  
**Series 2005-WCH1**

22-Aug-2007 12:24:52PM

**Realized Loss Report - Collateral**

**Summary**

**MDR**

Current Month 1.009%  
 3 Month Average 0.869%  
 12 Month Average 0.635%

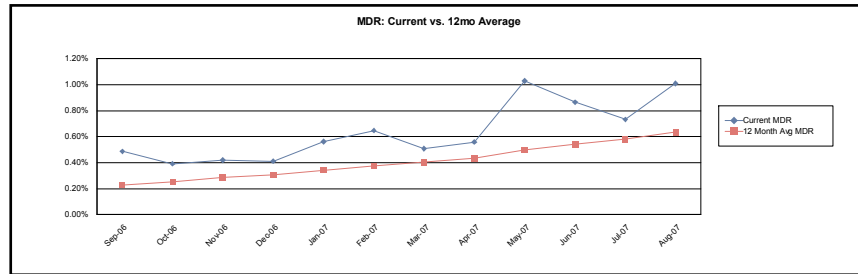

**SDA**

Current Month 19.100%  
 3 Month Average 16.701%  
 12 Month Average 14.067%

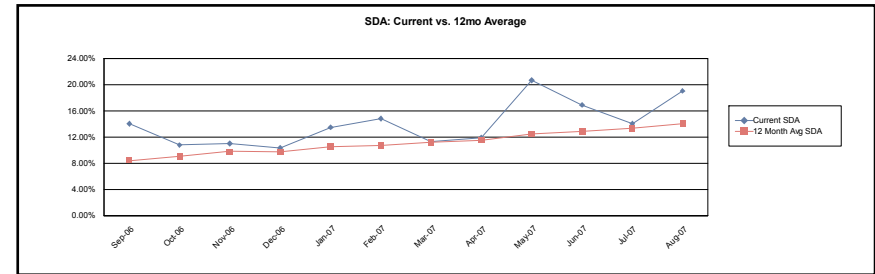

**CDR**

Current Month 11.460%  
 3 Month Average 9.933%  
 12 Month Average 7.333%

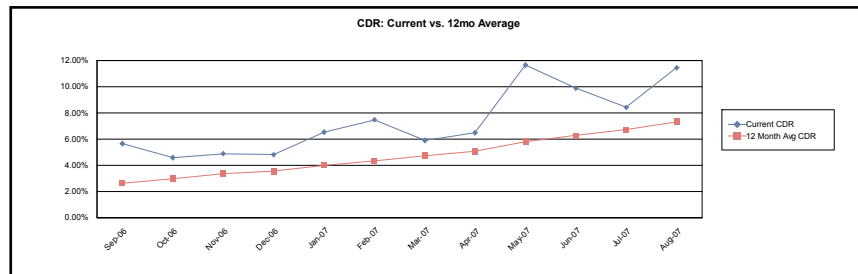

**Cumulative Loss Severity**

Current Month 31.944%  
 3 Month Average 31.316%  
 12 Month Average 27.697%

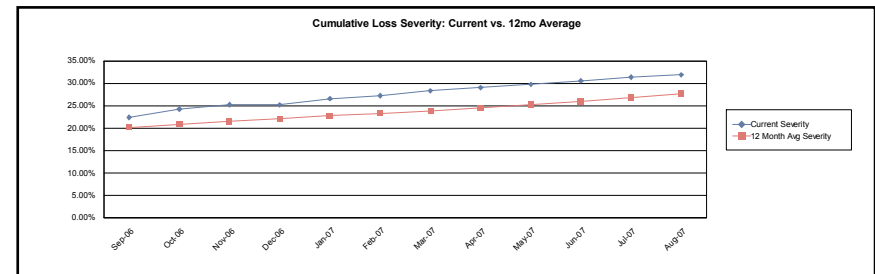

**Park Place Securities, Inc**  
**Asset Backed Pass-Through Certificates**  
**Series 2005-WCH1**

22-Aug-2007 12:24:52PM

**Realized Loss Report - Collateral**

**Group1**

**MDR**

Current Month 0.209%  
 3 Month Average 0.451%  
 12 Month Average 0.265%

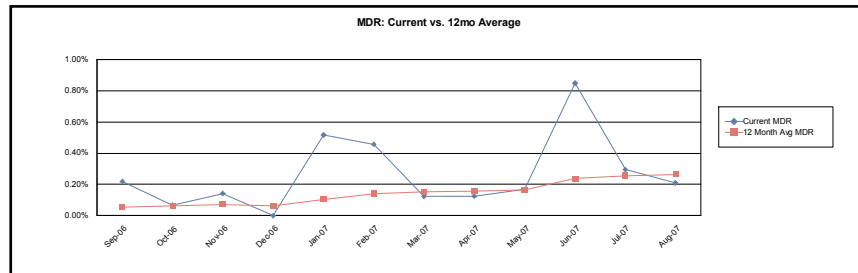

**SDA**

Current Month 4.139%  
 3 Month Average 8.854%  
 12 Month Average 5.908%

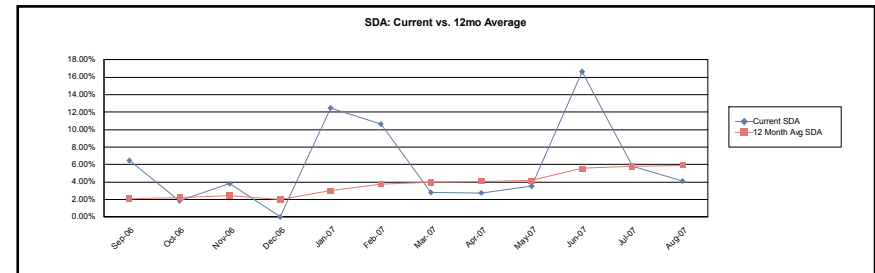

**CDR**

Current Month 2.484%  
 3 Month Average 5.227%  
 12 Month Average 3.095%

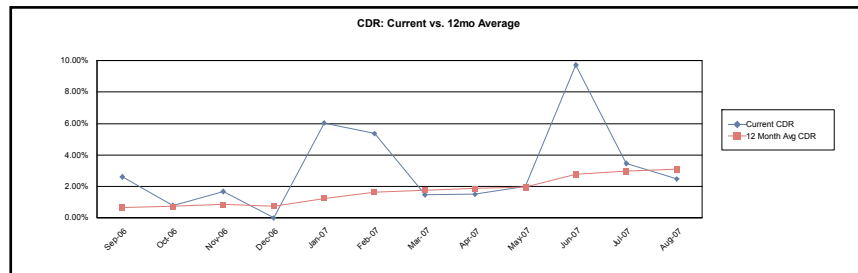

**Cumulative Loss Severity**

Current Month 64.510%  
 3 Month Average 63.267%  
 12 Month Average 55.791%

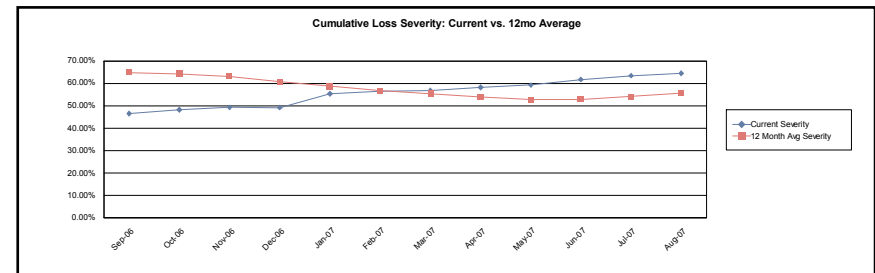

**Park Place Securities, Inc**  
**Asset Backed Pass-Through Certificates**  
**Series 2005-WCH1**

22-Aug-2007 12:24:52PM

**Realized Loss Report - Collateral**

**Group 2**

**MDR**

Current Month 1.498%  
 3 Month Average 1.132%  
 12 Month Average 0.783%

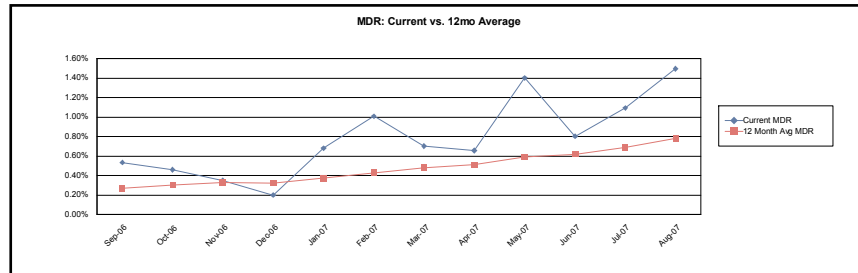

**SDA**

Current Month 27.615%  
 3 Month Average 21.361%  
 12 Month Average 16.932%

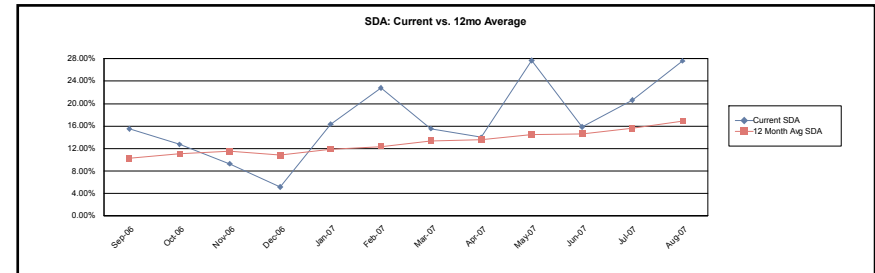

**CDR**

Current Month 16.569%  
 3 Month Average 12.726%  
 12 Month Average 8.916%

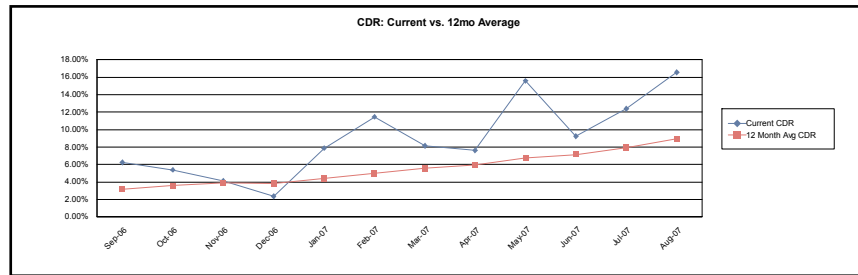

**Cumulative Loss Severity**

Current Month 25.336%  
 3 Month Average 24.644%  
 12 Month Average 21.313%

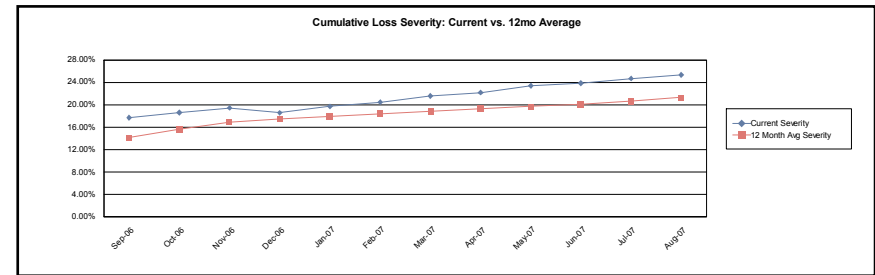



**Park Place Securities, Inc**  
**Asset Backed Pass-Through Certificates**  
**Series 2005-WCH1**

22-Aug-2007 12:24:52PM

**Realized Loss Report - Collateral**

**Group 3**

**MDR**

Current Month 0.418%  
 3 Month Average 0.327%  
 12 Month Average 0.259%

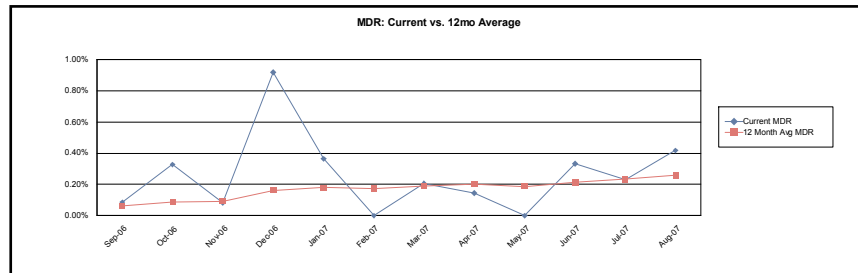

**SDA**

Current Month 8.174%  
 3 Month Average 6.460%  
 12 Month Average 6.012%

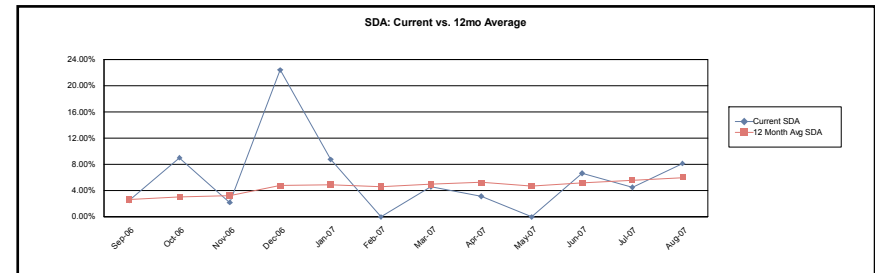

**CDR**

Current Month 4.904%  
 3 Month Average 3.848%  
 12 Month Average 3.029%

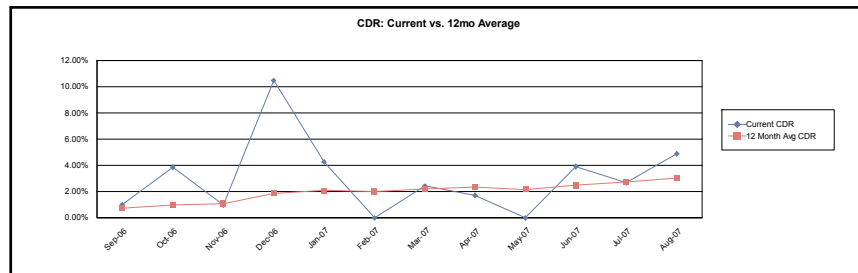

**Cumulative Loss Severity**

Current Month 55.325%  
 3 Month Average 50.518%  
 12 Month Average 39.797%

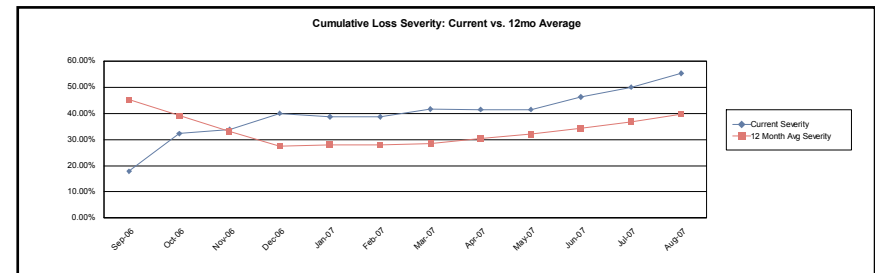

**Park Place Securities, Inc**  
**Asset Backed Pass-Through Certificates**  
**Series 2005-WCH1**

22-Aug-2007 12:24:52PM

**Realized Loss Report - Collateral**

**Group 4**

**MDR**

Current Month 1.414%  
 3 Month Average 1.264%  
 12 Month Average 0.909%

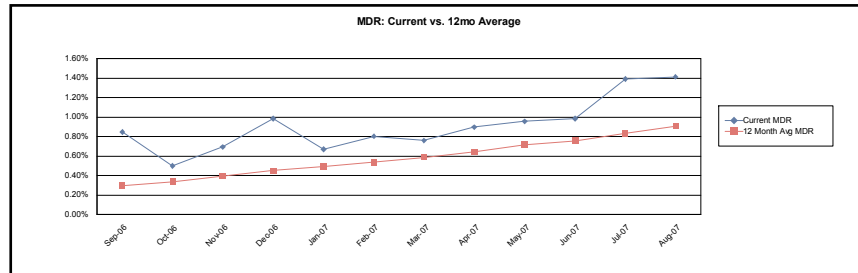

**SDA**

Current Month 26.185%  
 3 Month Average 23.731%  
 12 Month Average 20.040%

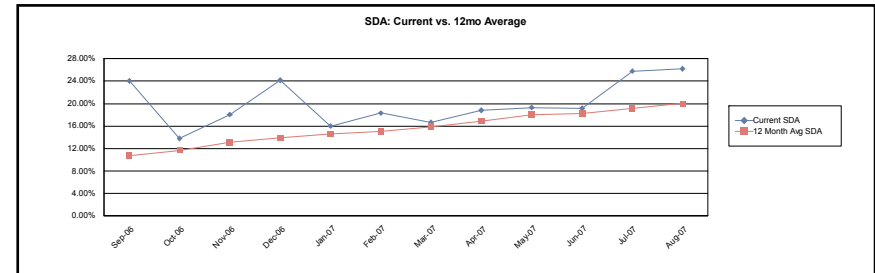

**CDR**

Current Month 15.711%  
 3 Month Average 14.139%  
 12 Month Average 10.344%

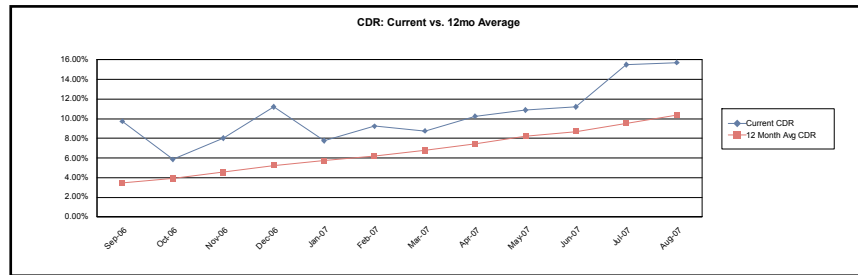

**Cumulative Loss Severity**

Current Month 43.565%  
 3 Month Average 43.877%  
 12 Month Average 40.831%

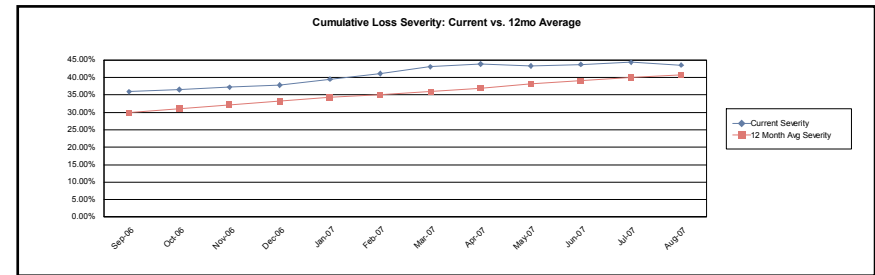

**Park Place Securities, Inc**  
**Asset Backed Pass-Through Certificates**  
**Series 2005-WCH1**

22-Aug-2007 12:24:52PM

**Realized Loss Report - Collateral**

**Group 5**

**MDR**

Current Month 0.150%  
 3 Month Average 0.352%  
 12 Month Average 0.258%

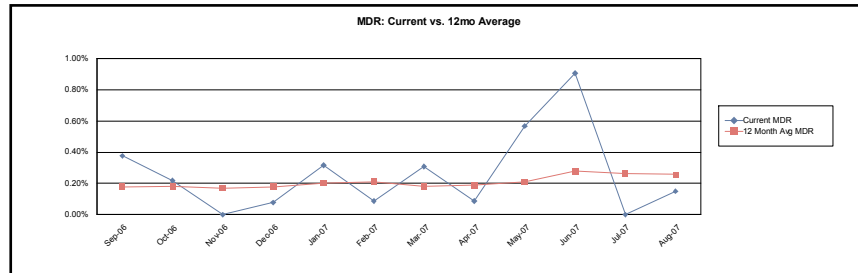

**SDA**

Current Month 2.970%  
 3 Month Average 6.888%  
 12 Month Average 5.828%

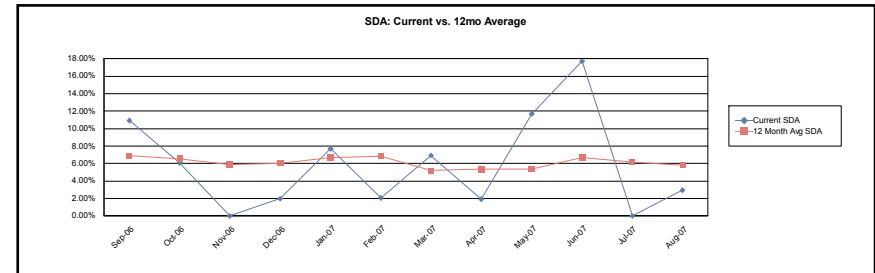

**CDR**

Current Month 1.782%  
 3 Month Average 4.046%  
 12 Month Average 3.013%

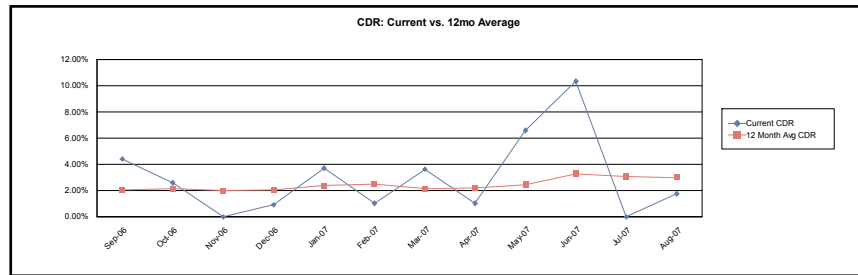

**Cumulative Loss Severity**

Current Month 58.992%  
 3 Month Average 58.939%  
 12 Month Average 48.163%

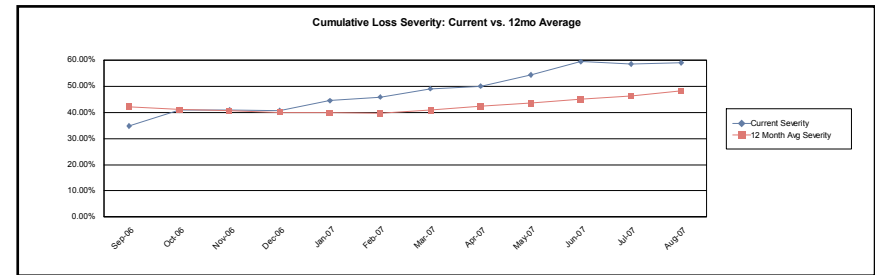

**Park Place Securities, Inc**  
**Asset Backed Pass-Through Certificates**  
**Series 2005-WCH1**

22-Aug-2007 12:24:52PM

**Realized Loss Report - Collateral**

**Group 6**

**MDR**

Current Month 1.296%  
 3 Month Average 0.926%  
 12 Month Average 0.752%

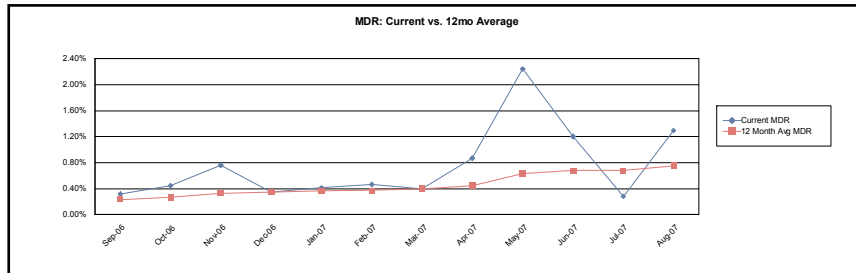

**SDA**

Current Month 24.151%  
 3 Month Average 17.577%  
 12 Month Average 16.029%

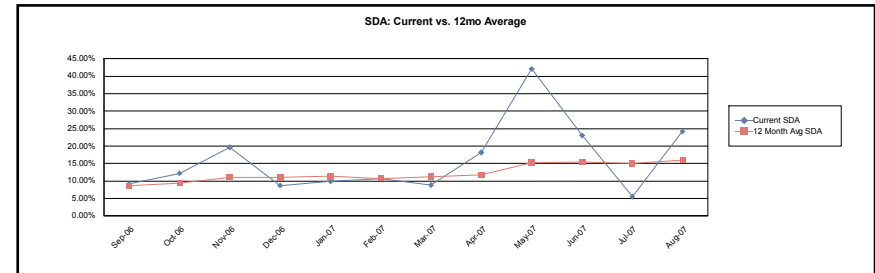

**CDR**

Current Month 14.491%  
 3 Month Average 10.440%  
 12 Month Average 8.478%

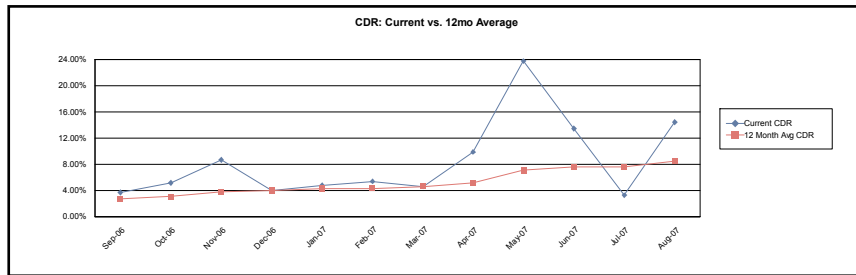

**Cumulative Loss Severity**

Current Month 18.074%  
 3 Month Average 17.347%  
 12 Month Average 15.919%

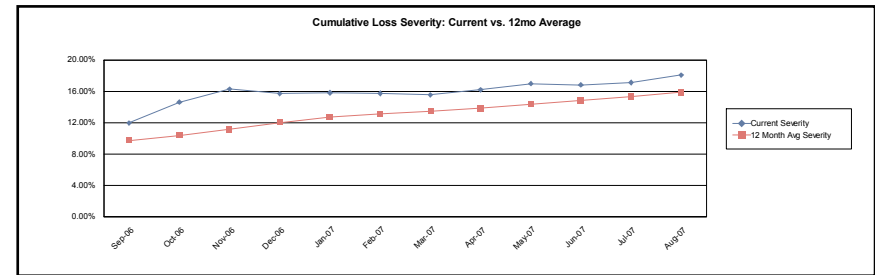

NOTE: This report has been compiled from data provided to Wells Fargo by third parties. Wells Fargo has not confirmed the accuracy of this data and assumes no duty to do so. Wells Fargo disclaims any responsibility for the accuracy of the data.

**Calculation Methodology:**

Monthly Default Rate (MDR):  $\text{sum}(\text{Beg Scheduled Balance of Liquidated Loans}) / \text{sum}(\text{Beg Scheduled Balance})$ .

Conditional Default Rate (CDR):  $1 - ((1 - \text{MDR})^{12})$

SDA Standard Default Assumption: If  $\text{WAS} \leq 30$  then  $\text{CDR} / (\text{WAS} * 0.02)$  else if  $30 < \text{WAS} \leq 60$  then  $\text{CDR} / 0.6$  else if  $60 < \text{WAS} \leq 120$  then  $\text{CDR} / (0.6 - ((\text{WAS} - 60) * 0.0095))$  else if  $\text{WAS} > 120$  then  $\text{CDR} / 0.03$

Cumulative Loss Severity:  $\text{Sum}(\text{Realized Losses}) / \text{Sum}(\text{Ending Actual Balance for loans that have experienced a loss})$ .

**Park Place Securities, Inc**  
**Asset Backed Pass-Through Certificates**  
**Series 2005-WCH1**

22-Aug-2007 12:24:52PM

**Prepayment Detail - Prepayments during Current Period**

Summary													
	Loans Paid in Full			Repurchased Loans			Substitution Loans			Liquidated Loans			Curtailments
	Count	Original Principal Balance	Current Scheduled Balance	Count	Original Principal Balance	Current Scheduled Balance	Count	Original Principal Balance	Current Scheduled Balance	Count	Original Principal Balance	Current Scheduled Balance	Curtailment Amount
Group 1	11	1,422,210.00	1,342,279.18	0	0.00	0.00	0	0.00	0.00	3	200,100.00	195,358.97	25,132.33
Group 2	35	5,790,071.00	5,631,329.38	0	0.00	0.00	0	0.00	0.00	18	2,760,870.00	2,696,553.32	176,752.20
Group 3	4	586,150.00	569,346.78	0	0.00	0.00	0	0.00	0.00	3	252,800.00	246,976.48	5,708.53
Group 4	22	2,871,450.00	2,797,999.12	0	0.00	0.00	0	0.00	0.00	12	1,691,425.00	1,652,650.28	2,718.43
Group 5	1	38,000.00	36,387.06	0	0.00	0.00	0	0.00	0.00	1	85,000.00	83,564.14	9,456.69
Group 6	7	1,506,720.00	1,469,183.00	0	0.00	0.00	0	0.00	0.00	6	1,018,975.00	999,817.24	(4,833.67)
<b>Total</b>	<b>80</b>	<b>12,214,601.00</b>	<b>11,846,524.52</b>	<b>0</b>	<b>0.00</b>	<b>0.00</b>	<b>0</b>	<b>0.00</b>	<b>0.00</b>	<b>43</b>	<b>6,009,170.00</b>	<b>5,874,920.43</b>	<b>214,934.51</b>

**Prepayment Loan Detail - Prepayments during Current Period**

Group	Loan Number	State	LTV at Origination	First Payment Date	Original Principal Balance	Prepayment Amount	PIF Type	Months Delinquent	Current Loan Rate	Original Term	Seasoning
Group 1	0063375570	IL	85.00	01-Dec-2004	208,250.00	201,351.19	Loan Paid in Full	0	7.990%	360	32
Group 1	0064080112	OH	89.84	01-Dec-2004	115,000.00	111,882.72	Loan Paid in Full	(1)	7.500%	360	32
Group 1	0066016072	CA	100.00	01-Jan-2005	33,600.00	33,188.32	Liquidation	6	12.100%	360	31
Group 1	0066563719	NY	72.65	01-Feb-2005	85,000.00	76,619.34	Loan Paid in Full	0	8.440%	180	31
Group 1	0066593435	KY	70.00	01-Feb-2005	82,600.00	80,611.98	Loan Paid in Full	0	7.800%	360	31
Group 1	0066953035	UT	80.00	01-Feb-2005	122,960.00	117,168.55	Loan Paid in Full	0	6.400%	360	31
Group 1	0067430157	AZ	100.00	01-Jan-2005	29,400.00	29,100.32	Loan Paid in Full	(1)	12.250%	360	31
Group 1	0067843870	NV	61.46	01-Feb-2005	134,000.00	129,320.11	Loan Paid in Full	(1)	6.600%	360	31
Group 1	0067913756	FL	65.00	01-Feb-2005	91,000.00	88,803.36	Loan Paid in Full	0	7.750%	360	31
Group 1	0067968438	IA	100.00	01-Feb-2005	28,000.00	27,658.94	Loan Paid in Full	(1)	11.200%	360	31
Group 1	0068027879	MI	90.00	01-Jan-2005	135,900.00	131,841.99	Liquidation	17	8.050%	360	31
Group 1	0068376839	HI	57.72	01-Feb-2005	310,000.00	293,157.70	Loan Paid in Full	0	5.550%	360	31
Group 1	0101036267	CA	72.00	01-Feb-2005	216,000.00	184,245.47	Loan Paid in Full	0	5.750%	180	31
Group 1	0101071405	MO	100.00	01-Jan-2005	30,600.00	30,183.61	Liquidation	5	10.850%	360	31
Group 2	0061567038	FL	75.00	01-Nov-2004	165,000.00	160,662.23	Loan Paid in Full	0	10.200%	360	33
Group 2	0063742498	IN	90.00	01-Feb-2005	180,360.00	173,634.63	Liquidation	14	10.650%	360	31
Group 2	0063855597	PA	80.00	01-Jan-2005	159,200.00	155,823.18	Loan Paid in Full	(1)	11.100%	360	31
Group 2	0063968416	IL	70.00	01-Jan-2005	133,000.00	129,446.43	Loan Paid in Full	0	7.700%	360	31
Group 2	0064023278	OH	89.65	01-Dec-2004	130,000.00	126,782.46	Liquidation	14	10.500%	360	32
Group 2	0064389471	OH	85.00	01-Dec-2004	141,950.00	138,098.89	Liquidation	11	10.050%	360	32
Group 2	0064816390	NJ	90.00	01-Jan-2005	170,100.00	166,377.79	Liquidation	23	8.450%	360	31

**Park Place Securities, Inc**  
**Asset Backed Pass-Through Certificates**  
**Series 2005-WCH1**

Contact: Customer Service - CTSLink  
 Wells Fargo Bank, N.A.  
 Securities Administration Services  
 7485 New Horizon Way  
 Frederick, MD 21703  
 www.ctslink.com  
 Telephone: (301) 815-6600  
 Fax: (301) 815-6660

22-Aug-2007 12:24:52PM

**Prepayment Loan Detail - Prepayments during Current Period**

Group	Loan Number	State	LTV at Origination	First Payment Date	Original Principal Balance	Prepayment Amount	PIF Type	Months Delinquent	Current Loan Rate	Original Term	Seasoning
Group 2	0065070674	OH	94.99	01-Dec-2004	126,250.00	123,045.74	Loan Paid in Full	0	10.350%	360	32
Group 2	0065105678	NJ	90.00	01-Jan-2005	210,600.00	205,898.71	Loan Paid in Full	0	10.888%	360	31
Group 2	0065150435	FL	94.92	01-Feb-2005	131,000.00	126,969.66	Loan Paid in Full	(1)	9.000%	360	31
Group 2	0065573677	CA	78.63	01-Jan-2005	86,500.00	83,750.62	Loan Paid in Full	0	9.050%	360	31
Group 2	0065810475	NJ	95.00	01-Jan-2005	285,000.00	278,836.40	Liquidation	23	8.625%	360	31
Group 2	0065900797	AK	80.00	01-Jan-2005	228,000.00	221,877.95	Loan Paid in Full	0	7.800%	360	31
Group 2	0066068792	IN	85.00	01-Jan-2005	114,835.00	111,970.14	Loan Paid in Full	4	10.250%	360	31
Group 2	0066120312	AZ	80.00	01-Jan-2005	112,400.00	108,727.71	Loan Paid in Full	0	7.600%	360	31
Group 2	0066330432	NV	89.99	01-Jan-2005	226,675.00	221,211.15	Loan Paid in Full	0	10.740%	360	31
Group 2	0066529991	CA	78.75	01-Jan-2005	126,000.00	120,412.49	Loan Paid in Full	0	8.500%	360	31
Group 2	0066676552	FL	85.00	01-Jan-2005	182,750.00	178,318.84	Loan Paid in Full	0	10.400%	360	31
Group 2	0066765314	MN	80.00	01-Jan-2005	243,200.00	236,599.16	Liquidation	23	9.800%	360	31
Group 2	0066771031	NV	95.00	01-Feb-2005	251,750.00	246,576.45	Liquidation	23	11.150%	360	31
Group 2	0066816430	PA	90.00	01-Jan-2005	108,000.00	105,647.69	Loan Paid in Full	0	8.500%	360	31
Group 2	0066923319	MI	95.00	01-Jan-2005	123,500.00	121,449.85	Liquidation	19	11.375%	360	31
Group 2	0066963752	NJ	90.00	01-Jan-2005	55,710.00	54,413.44	Liquidation	12	8.150%	360	31
Group 2	0067117473	FL	80.00	01-Jan-2005	178,400.00	172,426.71	Loan Paid in Full	5	8.650%	360	31
Group 2	0067183558	CO	95.00	01-Feb-2005	208,050.00	201,472.29	Liquidation	10	10.150%	360	31
Group 2	0067218230	CA	85.00	01-Jan-2005	246,500.00	238,812.27	Loan Paid in Full	(1)	9.500%	360	31
Group 2	0067234278	NM	80.00	01-Jan-2005	166,496.00	161,289.91	Loan Paid in Full	8	6.550%	360	31
Group 2	0067364679	MI	90.00	01-Jan-2005	104,400.00	102,747.44	Liquidation	18	11.375%	360	31
Group 2	0067428359	AZ	80.00	01-Jan-2005	117,600.00	114,854.39	Loan Paid in Full	(1)	10.600%	360	31
Group 2	0067455279	PA	90.00	01-Jan-2005	82,800.00	81,069.13	Loan Paid in Full	0	11.175%	360	31
Group 2	0067501353	IL	80.00	01-Jan-2005	96,000.00	93,677.79	Liquidation	24	7.925%	360	31
Group 2	0067573675	MN	75.00	01-Jan-2005	198,750.00	193,151.89	Liquidation	18	9.600%	360	31
Group 2	0067588319	IL	80.00	01-Feb-2005	139,200.00	136,240.59	Loan Paid in Full	3	10.375%	360	31
Group 2	0067676239	CO	95.00	01-Feb-2005	148,675.00	143,547.33	Loan Paid in Full	(1)	10.650%	360	31
Group 2	0067717074	FL	62.85	01-Jan-2005	88,000.00	85,356.46	Loan Paid in Full	0	9.250%	360	31
Group 2	0067720359	MI	76.24	01-Feb-2005	112,000.00	108,708.02	Loan Paid in Full	(1)	9.250%	360	31
Group 2	0067744151	CA	95.00	01-Jan-2005	266,000.00	260,189.64	Loan Paid in Full	0	10.950%	360	31
Group 2	0067839555	AZ	95.00	01-Jan-2005	247,000.00	240,343.01	Loan Paid in Full	0	9.850%	360	31
Group 2	0067858951	IL	76.78	01-Feb-2005	129,000.00	125,730.85	Loan Paid in Full	0	10.050%	360	31
Group 2	0067888677	IL	80.00	01-Jan-2005	146,400.00	142,880.92	Loan Paid in Full	0	10.375%	360	31
Group 2	0067938159	IL	84.93	01-Feb-2005	124,000.00	120,311.83	Loan Paid in Full	0	6.975%	360	31
Group 2	0067941914	IL	90.00	01-Jan-2005	193,500.00	185,758.08	Loan Paid in Full	(1)	5.500%	360	31
Group 2	0068052679	IL	83.02	01-Feb-2005	178,500.00	174,641.50	Loan Paid in Full	0	10.375%	360	31
Group 2	0068370998	FL	75.61	01-Feb-2005	155,000.00	150,340.52	Loan Paid in Full	0	9.125%	360	31
Group 2	0068446756	MO	90.00	01-Feb-2005	73,350.00	71,757.60	Loan Paid in Full	0	11.050%	360	31
Group 2	0068526235	TX	90.00	01-Feb-2005	202,500.00	198,364.04	Liquidation	10	11.200%	360	31
Group 2	0068545995	FL	90.00	01-Feb-2005	71,100.00	69,747.27	Liquidation	15	11.375%	360	31

**Park Place Securities, Inc**  
**Asset Backed Pass-Through Certificates**  
**Series 2005-WCH1**

Contact: Customer Service - CTSLink  
 Wells Fargo Bank, N.A.  
 Securities Administration Services  
 7485 New Horizon Way  
 Frederick, MD 21703  
 www.ctslink.com  
 Telephone: (301) 815-6600  
 Fax: (301) 815-6660

22-Aug-2007 12:24:52PM

**Prepayment Loan Detail - Prepayments during Current Period**

Group	Loan Number	State	LTV at Origination	First Payment Date	Original Principal Balance	Prepayment Amount	PIF Type	Months Delinquent	Current Loan Rate	Original Term	Seasoning
Group 2	0068637438	PA	95.00	01-Feb-2005	104,500.00	102,515.88	Liquidation	16	9.000%	360	31
Group 2	0068866359	IL	90.00	01-Feb-2005	275,940.00	266,753.66	Loan Paid in Full	0	6.000%	360	31
Group 2	0069455715	TX	90.00	01-Mar-2005	140,400.00	137,914.49	Liquidation	4	10.800%	360	31
Group 2	0069850956	AL	80.00	01-Mar-2005	53,600.00	52,613.99	Liquidation	16	10.600%	360	31
Group 2	0094819265	IL	66.66	01-Jan-2005	300,000.00	292,569.60	Loan Paid in Full	0	7.800%	360	31
Group 2	0099652661	CA	70.00	01-Feb-2005	311,500.00	299,982.36	Loan Paid in Full	(2)	8.400%	360	31
Group 3	0063398358	OH	95.00	01-Dec-2004	114,000.00	111,562.90	Liquidation	24	8.750%	360	32
Group 3	0065523318	OH	44.41	01-Dec-2004	95,500.00	91,912.36	Loan Paid in Full	(1)	6.100%	360	32
Group 3	0065889271	OH	90.00	01-Dec-2004	75,600.00	73,268.18	Liquidation	21	6.800%	360	32
Group 3	0066719915	AZ	90.00	01-Feb-2005	101,700.00	98,291.18	Loan Paid in Full	(2)	6.150%	360	31
Group 3	0067343079	LA	80.00	01-Feb-2005	63,200.00	61,940.18	Liquidation	24	8.750%	360	31
Group 3	0068372077	AZ	90.00	01-Feb-2005	146,700.00	143,290.40	Loan Paid in Full	2	7.950%	360	31
Group 3	0100285188	WA	95.00	01-Jan-2005	242,250.00	235,274.07	Loan Paid in Full	(1)	7.200%	360	31
Group 4	0062652391	NJ	80.00	01-Jan-2005	329,600.00	320,298.25	Liquidation	20	7.100%	360	31
Group 4	0063525414	KY	90.00	01-Dec-2004	225,900.00	222,152.49	Liquidation	21	11.375%	360	32
Group 4	0063663314	TN	80.00	01-Jan-2005	78,400.00	76,774.00	Loan Paid in Full	0	11.350%	360	31
Group 4	0063907810	CA	85.00	01-Jan-2005	136,000.00	132,239.64	Liquidation	17	9.700%	360	31
Group 4	0064623770	AZ	93.61	01-Jan-2005	128,250.00	124,031.99	Loan Paid in Full	(1)	8.750%	360	31
Group 4	0064851876	SC	78.04	01-Jan-2005	128,000.00	125,305.73	Loan Paid in Full	1	11.150%	360	31
Group 4	0065651911	OH	90.00	01-Dec-2004	76,500.00	74,695.19	Loan Paid in Full	(1)	10.700%	360	32
Group 4	0065663718	OH	70.00	01-Dec-2004	74,200.00	72,622.45	Loan Paid in Full	0	11.200%	360	32
Group 4	0065742876	OR	71.76	01-Jan-2005	211,000.00	205,923.82	Loan Paid in Full	1	10.600%	360	31
Group 4	0065789158	FL	90.00	01-Jan-2005	94,500.00	92,251.44	Loan Paid in Full	0	10.500%	360	31
Group 4	0065895633	MI	85.00	01-Jan-2005	78,625.00	77,080.41	Liquidation	18	11.375%	360	31
Group 4	0066216714	CA	44.54	01-Dec-2004	159,900.00	155,692.97	Loan Paid in Full	0	10.100%	360	32
Group 4	0066309915	WA	80.00	01-Feb-2005	108,000.00	105,237.29	Loan Paid in Full	0	10.000%	360	31
Group 4	0066536236	FL	73.76	01-Jan-2005	113,600.00	111,911.62	Loan Paid in Full	1	11.375%	360	31
Group 4	0066565433	MO	85.00	01-Jan-2005	195,500.00	190,713.85	Liquidation	14	10.350%	360	31
Group 4	0066685231	IN	75.00	01-Jan-2005	89,250.00	87,826.07	Loan Paid in Full	0	11.375%	360	31
Group 4	0066913153	WA	79.99	01-Feb-2005	220,750.00	213,518.66	Loan Paid in Full	0	8.650%	360	31
Group 4	0066955915	AZ	57.77	01-Jan-2005	156,000.00	151,716.83	Loan Paid in Full	0	10.950%	360	31
Group 4	0067045559	MI	90.00	01-Jan-2005	72,000.00	70,018.45	Loan Paid in Full	(1)	10.500%	360	31
Group 4	0067164350	MO	64.77	01-Jan-2005	85,500.00	83,807.12	Loan Paid in Full	(1)	11.375%	360	31
Group 4	0067285437	CA	76.53	01-Jan-2005	199,000.00	192,856.81	Loan Paid in Full	0	9.100%	360	31
Group 4	0067410555	FL	80.00	01-Feb-2005	172,000.00	166,852.09	Loan Paid in Full	0	9.150%	360	31
Group 4	0067845115	FL	80.00	01-Jan-2005	112,000.00	108,988.14	Loan Paid in Full	0	9.850%	360	31
Group 4	0067881318	MI	90.00	01-Feb-2005	91,800.00	90,432.32	Liquidation	5	11.375%	360	31
Group 4	0067881474	CO	85.00	01-Jan-2005	262,650.00	255,373.48	Liquidation	19	7.200%	360	31
Group 4	0067928713	AZ	85.00	01-Jan-2005	85,000.00	83,446.61	Loan Paid in Full	0	11.375%	360	31
Group 4	0067977157	IL	95.00	01-Feb-2005	190,000.00	185,413.65	Loan Paid in Full	0	7.750%	360	31

**Park Place Securities, Inc**  
**Asset Backed Pass-Through Certificates**  
**Series 2005-WCH1**

Contact: Customer Service - CTSLink  
 Wells Fargo Bank, N.A.  
 Securities Administration Services  
 7485 New Horizon Way  
 Frederick, MD 21703  
 www.ctslink.com  
 Telephone: (301) 815-6600  
 Fax: (301) 815-6660

22-Aug-2007 12:24:52PM

**Prepayment Loan Detail - Prepayments during Current Period**

Group	Loan Number	State	LTV at Origination	First Payment Date	Original Principal Balance	Prepayment Amount	PIF Type	Months Delinquent	Current Loan Rate	Original Term	Seasoning
Group 4	0068094598	TN	90.00	01-Feb-2005	61,200.00	59,905.24	Liquidation	22	11.000%	360	31
Group 4	0068336270	IN	88.43	01-Feb-2005	101,700.00	99,473.75	Liquidation	16	10.825%	360	31
Group 4	0068368117	NV	80.00	01-Feb-2005	217,600.00	210,080.49	Loan Paid in Full	(1)	8.350%	360	31
Group 4	0068529239	IN	85.00	01-Feb-2005	52,700.00	51,663.01	Liquidation	15	11.375%	360	31
Group 4	0096818729	TX	70.00	01-Jan-2005	56,000.00	54,973.36	Liquidation	18	10.875%	360	31
Group 4	0097135248	CA	54.05	01-Jan-2005	100,000.00	97,335.78	Loan Paid in Full	(1)	9.900%	360	31
Group 4	0100926880	MI	95.00	01-Jan-2005	99,750.00	97,237.09	Liquidation	20	10.250%	360	31
Group 5	0061885232	TX	85.00	01-Nov-2004	85,000.00	83,514.23	Liquidation	13	9.950%	360	33
Group 5	0100934140	IL	100.00	01-Feb-2005	38,000.00	36,331.74	Loan Paid in Full	(1)	11.800%	240	31
Group 6	0061052973	MI	89.00	01-Nov-2004	145,070.00	140,724.12	Loan Paid in Full	0	9.950%	360	33
Group 6	0065979718	CA	65.00	01-Jan-2005	390,000.00	378,369.68	Loan Paid in Full	0	9.300%	360	31
Group 6	0066094517	KY	95.00	01-Jan-2005	208,525.00	204,165.41	Liquidation	8	11.175%	360	31
Group 6	0066190430	CO	69.84	01-Jan-2005	161,000.00	157,602.80	Loan Paid in Full	0	11.200%	360	31
Group 6	0066321514	MA	94.97	01-Jan-2005	225,100.00	219,681.94	Loan Paid in Full	0	10.700%	360	31
Group 6	0066741232	NC	90.00	01-Jan-2005	56,250.00	54,983.05	Liquidation	6	8.300%	360	31
Group 6	0066798752	FL	95.00	01-Feb-2005	232,750.00	227,832.65	Loan Paid in Full	(1)	11.100%	360	31
Group 6	0066937871	TX	100.00	01-Jan-2005	117,000.00	114,883.48	Liquidation	15	11.375%	360	31
Group 6	0066957796	CA	90.00	01-Jan-2005	225,000.00	218,950.60	Loan Paid in Full	2	11.375%	360	31
Group 6	0067337634	NY	90.00	01-Jan-2005	373,500.00	366,023.73	Liquidation	23	11.375%	360	31
Group 6	0067673194	NC	90.00	01-Jan-2005	127,800.00	125,242.08	Loan Paid in Full	0	11.375%	360	31
Group 6	0067802033	IL	89.43	01-Feb-2005	141,300.00	138,810.43	Liquidation	14	10.375%	360	31
Group 6	0095490827	MI	90.00	01-Jan-2005	122,400.00	120,464.73	Liquidation	16	10.875%	360	31

NOTE: This report has been compiled from data provided to Wells Fargo by third parties. Wells Fargo has not confirmed the accuracy of this data and assumes no duty to do so. Wells Fargo disclaims any responsibility for the accuracy of the data.



**Park Place Securities, Inc**  
**Asset Backed Pass-Through Certificates**  
**Series 2005-WCH1**

Contact: Customer Service - CTSLink  
 Wells Fargo Bank, N.A.  
 Securities Administration Services  
 7485 New Horizon Way  
 Frederick, MD 21703  
 www.ctslink.com  
 Telephone: (301) 815-6600  
 Fax: (301) 815-6660

22-Aug-2007 12:24:52PM

**Prepayment Penalty Detail - Prepayment Penalty Paid during Current Period**

Summary	Loan Count	Prior Balance	Prepayment Penalty Amount	Prepayment Penalty Waived
Group1	6	877,584.15	20,088.93	0.00
Group 2	7	1,003,659.50	34,986.15	0.00
Group 3	3	425,935.15	10,090.26	0.00
Group 4	7	679,883.20	20,211.54	0.00
Group 5	0	0.00	0.00	0.00
Group 6	1	140,808.22	1,119.17	0.00
Total	24	3,127,870.22	86,496.05	0.00

**Prepayment Penalty Loan Detail - Prepayment Penalty Paid during Current Period**

Group	Loan Number	Paid In Full Date	Prior Balance	Prepayment Penalty Amount	Prepayment Penalty Waived
Group1	0064080112	07/27/2007	111,986.90	1,150.00	0.00
Group1	0066593435	07/31/2007	80,682.17	2,507.98	0.00
Group1	0066953035	07/13/2007	117,312.02	2,990.61	0.00
Group1	0067913756	07/12/2007	88,881.26	2,741.90	0.00
Group1	0068376839	07/13/2007	293,569.83	6,520.20	0.00
Group1	0101036267	07/11/2007	185,151.97	4,178.24	0.00
Group 2	0066120312	07/12/2007	108,832.07	3,285.32	0.00
Group 2	0066816430	07/17/2007	105,729.20	3,578.93	0.00
Group 2	0067717074	07/12/2007	85,413.66	3,139.01	0.00
Group 2	0067720359	07/31/2007	108,780.28	863.80	0.00
Group 2	0067744151	07/31/2007	260,315.61	11,339.73	0.00
Group 2	0068248152	Active	184,145.84	7,324.20	0.00
Group 2	0068370998	07/24/2007	150,442.84	5,455.16	0.00
Group 3	0065523318	07/31/2007	92,023.30	955.80	0.00
Group 3	0066719915	07/13/2007	98,406.44	2,400.46	0.00
Group 3	0100285188	07/23/2007	235,505.41	6,734.00	0.00
Group 4	0064623770	07/19/2007	124,123.26	4,308.21	0.00
Group 4	0065651911	07/24/2007	74,733.53	765.00	0.00
Group 4	0065663718	07/23/2007	72,656.26	742.00	0.00
Group 4	0066685231	07/31/2007	87,865.20	3,984.32	0.00
Group 4	0067045559	07/27/2007	70,056.00	558.96	0.00
Group 4	0067410555	07/18/2007	166,965.11	6,071.04	0.00
Group 4	0067928713	07/30/2007	83,483.84	3,782.01	0.00
Group 6	0061052973	07/31/2007	140,808.22	1,119.17	0.00

**Park Place Securities, Inc**  
**Asset Backed Pass-Through Certificates**  
**Series 2005-WCH1**

22-Aug-2007 12:24:52PM

**Prepayment Rates**

**Summary**

**SMM**

Current Month 3.081%  
 3 Month Average 3.071%  
 12 Month Average 5.151%

**CPR**

Current Month 31.312%  
 3 Month Average 31.219%  
 12 Month Average 40.721%

**PSA**

Current Month 521.863%  
 3 Month Average 524.949%  
 12 Month Average 812.114%

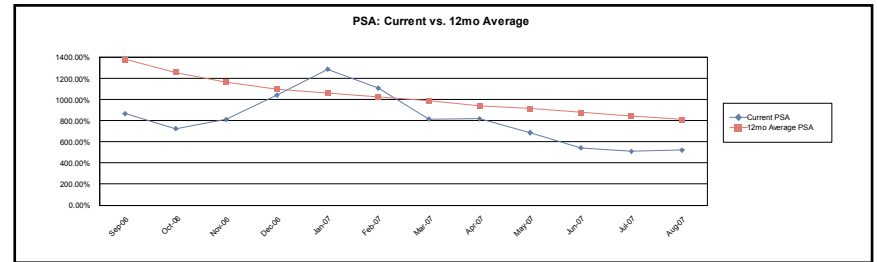
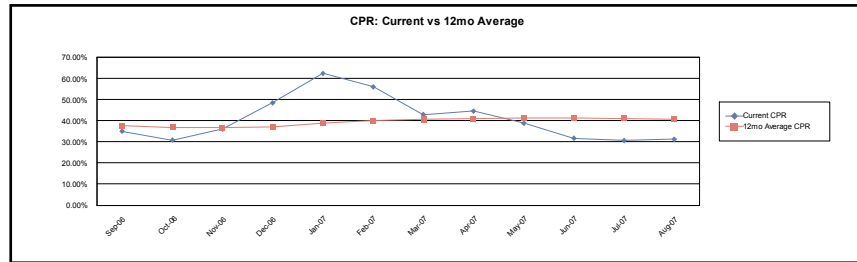

**Group1**

**SMM**

Current Month 1.674%  
 3 Month Average 2.004%  
 12 Month Average 2.556%

**CPR**

Current Month 18.339%  
 3 Month Average 21.448%  
 12 Month Average 21.936%

**PSA**

Current Month 305.656%  
 3 Month Average 361.518%  
 12 Month Average 440.254%

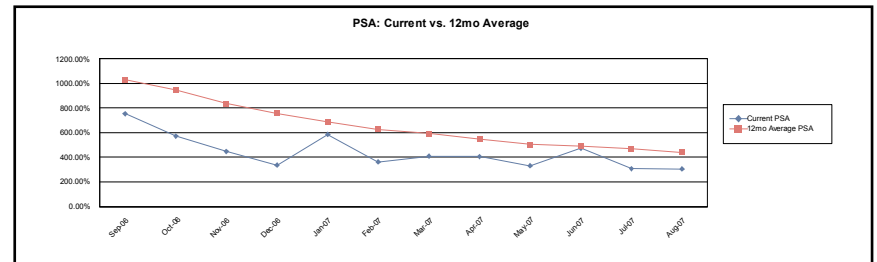
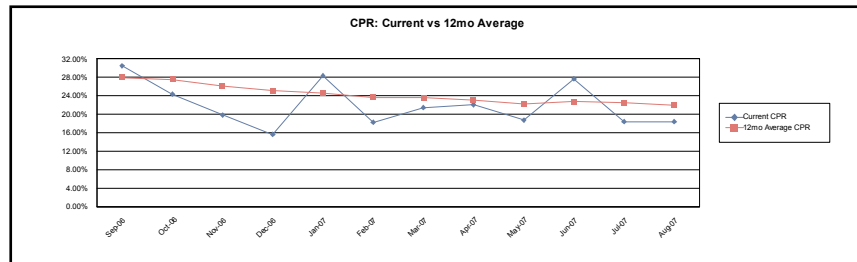

**Park Place Securities, Inc**  
**Asset Backed Pass-Through Certificates**  
**Series 2005-WCH1**

22-Aug-2007 12:24:52PM

**Prepayment Rates**

**Group 2**

**SMM**

Current Month 4.726%  
 3 Month Average 4.134%  
 12 Month Average 6.665%

**CPR**

Current Month 44.062%  
 3 Month Average 39.669%  
 12 Month Average 48.539%

**PSA**

Current Month 734.359%  
 3 Month Average 667.159%  
 12 Month Average 966.604%

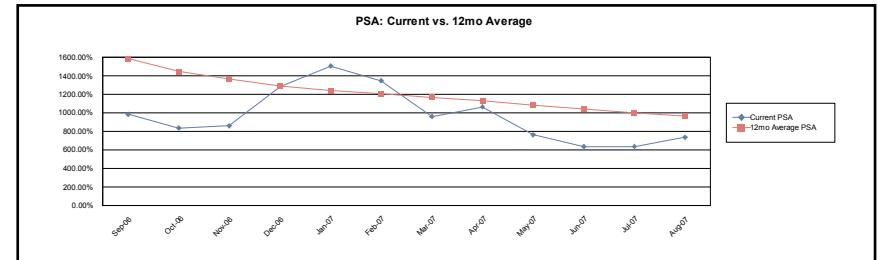
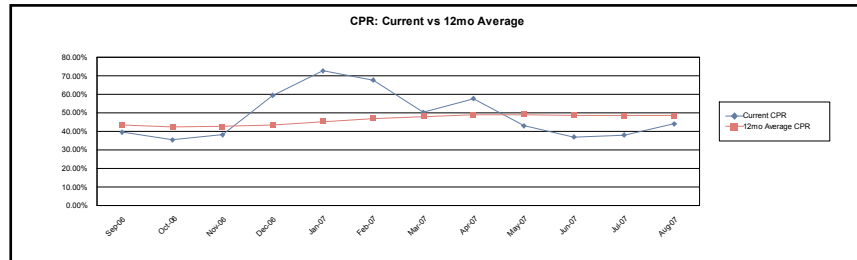

**Group 3**

**SMM**

Current Month 1.392%  
 3 Month Average 1.309%  
 12 Month Average 1.699%

**CPR**

Current Month 15.485%  
 3 Month Average 14.625%  
 12 Month Average 15.227%

**PSA**

Current Month 258.091%  
 3 Month Average 245.502%  
 12 Month Average 303.438%

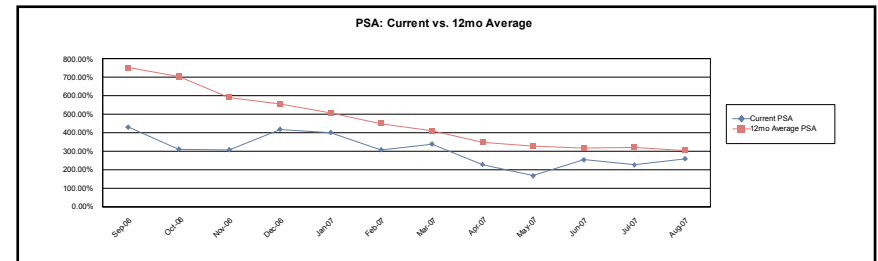
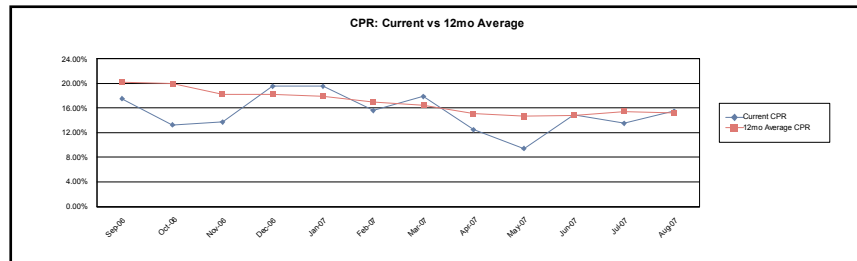

**Park Place Securities, Inc**  
**Asset Backed Pass-Through Certificates**  
**Series 2005-WCH1**

22-Aug-2007 12:24:52PM

**Prepayment Rates**

**Group 4**

**SMM**

Current Month 3.811%  
 3 Month Average 3.653%  
 12 Month Average 5.963%

**CPR**

Current Month 37.265%  
 3 Month Average 35.743%  
 12 Month Average 44.933%

**PSA**

Current Month 621.091%  
 3 Month Average 599.781%  
 12 Month Average 893.573%

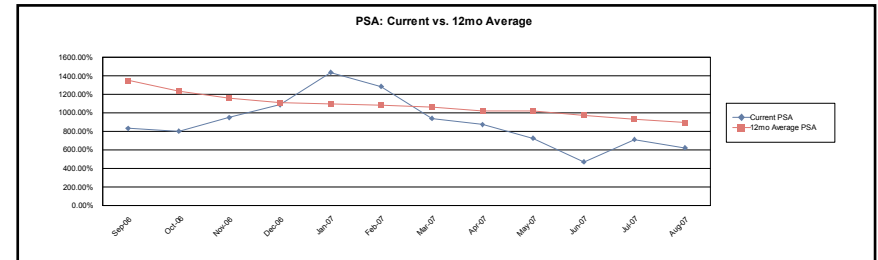
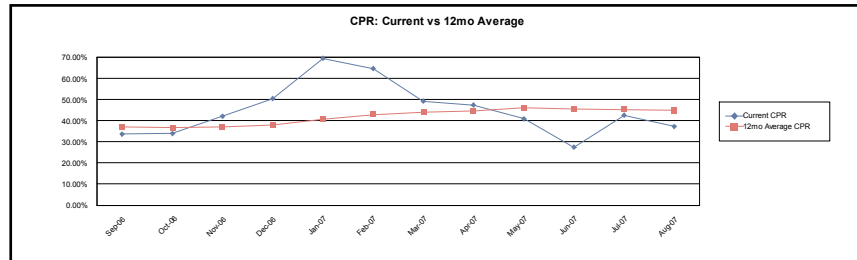

**Group 5**

**SMM**

Current Month 0.232%  
 3 Month Average 1.280%  
 12 Month Average 2.104%

**CPR**

Current Month 2.748%  
 3 Month Average 13.844%  
 12 Month Average 19.111%

**PSA**

Current Month 45.799%  
 3 Month Average 234.353%  
 12 Month Average 384.566%

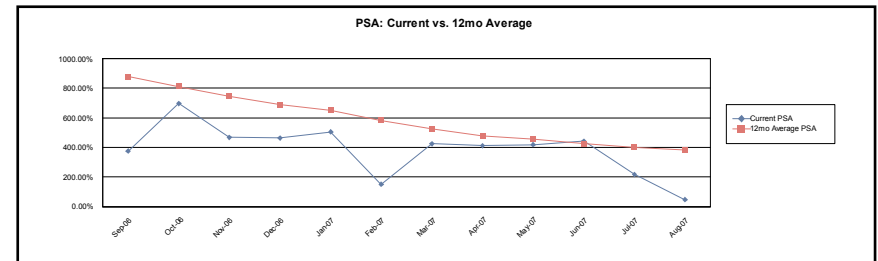
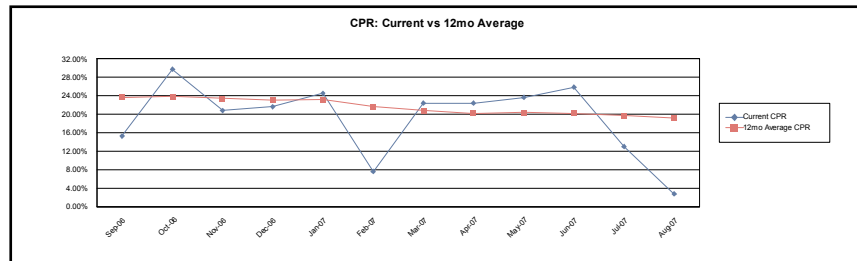

**Park Place Securities, Inc**  
**Asset Backed Pass-Through Certificates**  
**Series 2005-WCH1**

22-Aug-2007 12:24:52PM

**Prepayment Rates**

**Group 6**

**SMM**

Current Month	3.195%
3 Month Average	3.563%
12 Month Average	6.887%

**CPR**

Current Month	32.272%
3 Month Average	35.002%
12 Month Average	50.298%

**PSA**

Current Month	537.862%
3 Month Average	589.083%
12 Month Average	998.433%

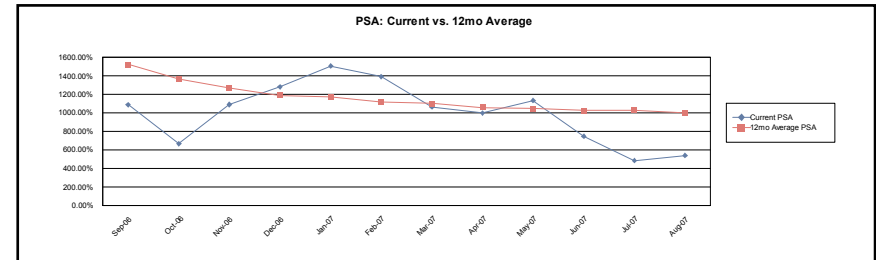
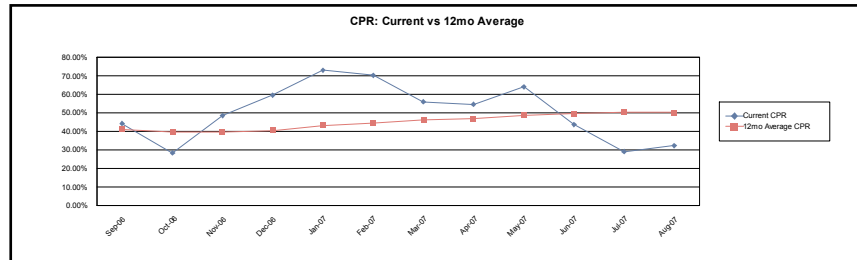

NOTE: This report has been compiled from data provided to Wells Fargo by third parties. Wells Fargo has not confirmed the accuracy of this data and assumes no duty to do so. Wells Fargo disclaims any responsibility for the accuracy of the data.

**Calculation Methodology:**

Single Month Mortality (SMM):  $(\text{Partial and full prepayments} + \text{Repurchases}) / (\text{Beginning Scheduled Balance} - \text{Scheduled Principal})$

Conditional PrePayment Rate (CPR):  $1 - ((1 - \text{SMM})^{12})$

PSA Standard Prepayment Model:  $100 * \text{CPR} / (0.2 * \text{MIN}(30, \text{WAS}))$

Weighted Average Seasoning (WAS):  $\text{sum}((\text{Original Term} - \text{Remaining Term}) * (\text{Current Scheduled Balance} / \text{Deal Scheduled Principal Balance}))$

**Park Place Securities, Inc**  
**Asset Backed Pass-Through Certificates**  
**Series 2005-WCH1**

Contact: Customer Service - CTSLink  
 Wells Fargo Bank, N.A.  
 Securities Administration Services  
 7485 New Horizon Way  
 Frederick, MD 21703  
 www.ctslink.com  
 Telephone: (301) 815-6600  
 Fax: (301) 815-6660

22-Aug-2007 12:24:52PM

<b>Modifications</b>						
Loan Number	Beginning Scheduled Balance	Current Scheduled Balance	Prior Rate	Modified Rate	Prior Payment	Modified Payment
<b>No Modifications this Period</b>						

<b>Substitutions</b>							
<u>Loans Repurchased</u>				<u>Loans Substituted</u>			
Loan Number	Current Scheduled Balance	Current Rate	Current Payment	Loan Number	Current Scheduled Balance	Current Rate	Current Payment
<b>No Substitutions this Period</b>							

**Park Place Securities, Inc**  
**Asset Backed Pass-Through Certificates**  
**Series 2005-WCH1**

Contact: Customer Service - CTSLink  
 Wells Fargo Bank, N.A.  
 Securities Administration Services  
 7485 New Horizon Way  
 Frederick, MD 21703  
 www.ctslink.com  
 Telephone: (301) 815-6600  
 Fax: (301) 815-6660

<b>Repurchases Due to Breaches</b>				
Loan Number	Beginning Scheduled Balance	Payoff Balance	Current Rate	Current Payment
<b>No Repurchases Due to Breaches this Period</b>				

<b>Repurchases Due To Other</b>				
Loan Number	Beginning Scheduled Balance	Payoff Balance	Current Rate	Current Payment
<b>No Repurchases Due to Other this Period</b>				